Hope For Peace Brightened By West Europe's Steel-Coal Plan

Victoria Daily Times

VOL. 116 NO. 129 * SATURDAY, JUNE 3, 1950 —48 PAGES PRICE DAILY 5 CENTS SATURDAY 10 CENTS

More Villages On Hawaii Evacuated As Lava Approaches

Mauna Loa's Eruption Worst On Record; May Last Two Weeks

KEALAKEKUA, Hawaii (AP) (By radiophone)—Heavy black stone from erupting Mauna Loa covers hundreds of acres of Hawaii's Kona coast today. Between 60 and 80 families have fled their homes. Lava has eaten into parts of villages.

It is a scene of both desolation and beauty created by one of the world's most active volcanos. Here and there is a fallen tree knocked over by the lava that still spills over the sides of the crater.

Mauna Loa broke loose Thursday night after a sleep of 18 months. Volcanologist Ruy H. Finch of the Hawaii volcano observatory said it was the most violent eruption on record for the tons of lava spewed within the first few hours. He predicted it might last two weeks.

He reported:

"The area outside the crater swept by lava in the first 12 hours was the greatest on record. Its most spectacular feature was the speed with which it covered the southwestern slopes of Mauna Loa."

Observers who have watched the eruption from the beginning say it was even more spectacular last night than Thursday night.

Kona police ordered evacuation of another South Kona village. It is the tiny settlement of Papa which is in the path of the third stream. So is Milolii village.

Other Persons Implicated In Crime By Guay

QUEBEC (CP)—Jeweler J. Albert Guay—the man who time-bombed an airliner to kill his wife—has made a statement to police and reports have it that he has implicated several other persons.

Premier Duplessis Friday confirmed that Guay had talked.

Guay, who did not testify in his own defence at his trial and who decided not to appeal the verdict of guilty returned against him March 14, is scheduled to be hanged June 23.

The Premier, who did not reveal the nature of Guay's statement, announced a decision will be made next week in the matter.

The man who will probably be called upon to make the final decision—whether other persons said to be accused by Guay should be prosecuted—is Hon. Antoine Rivard, Quebec Solicitor-General, a noted criminologist.

Mr. Rivard prepared the prosecution of Guay in collaboration with chief Crown prosecutor Noel Dorion.

WITNESSES' STORIES

During his trial, witnesses related how Guay, infatuated with a 19-year-old waitress, arranged to have a time-bomb manufactured and placed aboard an airliner on which his wife was a passenger. The plane exploded over Sault au Cochon, killing Guay's 26-year-old wife and 22 other passengers and crew members.

Reports that Guay had talked began soon after he was moved to the death cell of Montreal's Bordeaux Jail to await execution.

Police sources at the time said the value of any statement by Guay, implicating other persons, would have to be dependent on other evidence police might be able to gather backing it up.

The first step the crown will take, if it is felt that Guay's own testimony is necessary in any further trial, will be to ask the Superior Court to grant a stay of execution.

Latest Freight Raise In Force From June 16

MONCTON, N.B. (CP)—The recently authorized 20 per cent increase in freight rates will become effective June 16, Rand Matheson, manager of the Maritime Transportation Commission, said today.

Mr. Matheson has just returned from Ottawa, where he attended proceedings of the Royal Commission on transportation.

The freight increase was announced by the transport board May 25, when it awarded the railways an increase of 3.4 per cent, amounting to about $13,000,000 a year.

The board, at that time disposing of a rate case started in 1948, boosted to 20 per cent a March 1 award of 16 per cent.

A railway spokesman in Montreal confirmed that June 16 is the effective date of the new increase.

Barbara Ann In Auto Crash

HOLLYWOOD (AP)—Ice skating star Barbara Ann Scott, 22, was shaken up in an automobile collision Friday night, but was able to take her usual part in her ice skating show.

The passenger in the other car, Carl Augustine, 35, suffered a possible hip fracture.

Miss Scott was riding with her mother, Mrs. Mary Clyde Scott, in a car driven by Janet Falkner, 24, the skater's traveling companion. Mrs. Scott and Miss Falkner were also bruised slightly. Driver of the other car, George Valachos, 36, was treated for cuts and bruises.

Golden Gate Scratches

First race—Pretty Leilani, Mr. Damion, Over Run, Mon Baiser.

Second race—Bright Angel, Gold Robbie.

Weather clear, track fast.

German Envoy In U.S.

NEW YORK (AP)—A representative of the West German government arrived today to establish the first German Consultate here since the war.

Information For U.S. Congress Members

Secretary of State Dean Acheson cups his ear to catch a question during his personal report to U.S. Senators and Representatives on recent meetings in Paris and London. He spoke in the auditorium of the Library of Congress.

Japanese Reds' March On Tokyo Fizzles Out

TOKYO (AP) — A Communist "march on Tokyo" flopped today. So did a Communist-called general strike for all Japan. Both had been set to protest the trial of eight Japanese who attacked United States soldiers Memorial Day—May 30. The eight were convicted this afternoon.

The Communist failure here was as complete as the Red threat last month to take Berlin. As in the old German capital, Japan's Reds refused to tackle police thoroughly on the alert for any trouble. There wasn't a show of violence anywhere in Japan.

Japanese police pulled the rug out from under Communist plans by banning mass demonstrations outdoors. They couldn't use Tokyo's Imperial Plaza or Hibiya Park, their favorite rallying places. Neither could they parade through the capital or past Gen. MacArthur's occupation headquarters.

The occupation was the announced target of Red wrath. The big blow-out in Tokyo and the general strike were scheduled in retaliation for the arrest and quick trial of eight Japanese who stoned and roughed up five U.S. soldiers.

The arrests grew out of Red demonstrations Memorial Day.

That day Reds rallied at Hibiya Park. Four soldiers of the U.S. Counter Intelligence Corps were assigned to observe. A Signal Corps photographer was there. They were attacked.

A U.S. military court this afternoon convicted all eight arrested Japanese on assault charges. One drew a double conviction for also disobeying the occupation.

Kaneji Onishi, found guilty of a second charge, was sentenced to 10 years' imprisonment at hard labor. Six other defendants were sentenced to seven years at hard labor. The eighth got five years' imprisonment.

B.C. Faces Flood Threat Till July

VANCOUVER (BUP)—Federal Water Resources Board officials are just a bit leery of the warm weather British Columbia is receiving.

They report one week of warm weather would be beneficial in getting rid of much of the mountain snow, but that two weeks of it might bring floods.

The latest official opinion is that the flood threat will exist in B.C. until July.

Death, Damage When Big Storm Hits Chicago

CHICAGO (AP) — A sudden electrical storm struck Chicago Friday night, killing one person —a nun—and causing heavy damage.

Thousands of basements and scores of viaducts were flooded. Hundreds of homes on the south side were blacked out for several hours. About 300 persons were evacuated from buildings on the northwest side when high tension wires snapped.

The roof of the paddock at the Maywood Park race track in suburban Maywood was blown 100 feet onto the tracks of the Soo line railroad.

At the height of the storm, Mother Superior Lucille Pellizer, 50, of St. Philip Benizi Roman Catholic Church, was electrocuted.

Firemen said she went to a flooded basement to salvage some food from a refrigerator and reached up to turn on an overhanging light. The body was found lying in four inches of water.

Tracks Cross Border

ATHENS (Reuter) — Greece and Yugoslavia have linked the railroad track across their frontiers to renew rail communications after their long political isolation.

Weather Forecast

Clear becoming cloudy this evening; cloudy and cooler Sunday with light rain toward evening; light winds. Low tonight, 50; high Sunday, 65.

Hope To Recover Stolen Bullion

TIMMINS, Ont. (CP)—Police hinted today that initial investigation of Friday's $75,000 gold robbery at Delnite mine is progressing satisfactorily.

"I believe we have a very good chance of recovering the gold," said Inspector I. R. Robbie of the Timmins Division of the Ontario Provincial Police.

He and other investigators, however, declined to go into detail.

A vault in the mine office, five miles south of here, was blasted open and a small safe containing three bars of pure gold—nearly 2,000 ounces—was carried away.

N.S. Rangers Watching Forests As Spark Feared

HALIFAX, N.S. (BUP)—Forest rangers were assigned to around-the-clock watches over Nova Scotia's charred woodlands today as hot summer temperatures threatened to spark a renewed wave of forest fires.

D. A. S. Dyer, chief ranger, said drizzling rain Friday had prevented any new outbreaks of fire which already had wiped out an estimated 15,000 acres of rich timberland since last week-end.

"But it's still too early to say we've got the fire controlled," Dyer warned an estimated 1,500 woodsmen and volunteers who stayed behind to watch while others headed back to burned-out farms.

"They'll take at least another two or three days of constant day and night watching before we can relax," he said.

Settlements in the hard-hit Musquodoboit Valley and east to Halifax County were listed tentatively as "out of danger" today.

Fine but steady rain Friday dampened a dozen outbreaks throughout Nova Scotia, but tension stayed high as the weather bureau forecast high temperatures and little or no rain for the week-end.

In Newfoundland, the Lands and Forests Department followed other Maritime provinces' leads by banning brush fires anywhere in the island's tinder-dry woods. Permits to travel were canceled in several forest districts to guard against anyone accidentally starting a blaze.

F.B.I. AGENTS RETURN WITH FUCHS' TIPS

Two Back In U.S. With Information On A-Spies' Work

NEW YORK (UP) — Two F.B.I. agents who spent two weeks questioning Dr. Klaus Fuchs in London were to arrive by plane today on their way to report to F.B.I. director J. Edgar Hoover.

The agents, F.B.I. assistant director Hugh Clegg and special agent Robert Lamphere, gave some hints before their departure from London Friday night that they might return there later.

"Maybe we will return. We don't know yet," Clegg said.

The declined to discuss their talks with Fuchs, convicted British atom spy sentenced to 14 years in prison, who was understood to have identified willingly all Soviet agents he met or knew while supplying top atomic secrets to Russia.

Fuchs was shown scores of photographs and moving pictures of Communist suspects. His identification was believed to have brought the arrest of Harry Gold as a suspected atomic spy in Philadelphia.

Belgians Not Excited Over Sunday's Vote

BRUSSELS (UP) — Belgians showed extreme apathy today for new parliamentary elections tomorrow, the third in less than a year, which will help decide the fate of exiled King Leopold.

The elections will name a new bicameral legislature of 212 representatives and 175 senators from among four parties. They are the Social Christians, Socialists, Liberals and Communists.

Social Christian leaders said they will invite Leopold to return to his throne unconditionally if they secure an absolute parliamentary majority. Even Socialists privately admit they have a good chance.

After the March 12 referendum, which gave Leopold a bare majority of 57.6 per cent of the vote, the King proposed to transfer his powers temporarily to his son, Prince Baudouin. The proposal fell through when Socialists demanded, and the King refused guarantees that Leopold would not live in Belgium during the Prince's regency.

Smuts Stronger

PRETORIA (UP)—A medical bulletin said today that Field Marshal Jan Christiaan Smuts, ill with pneumonia and sciatica, had spent a restful night and that his weakened heart had gained some strength.

Britain Not Joining But Praises Motives

PARIS (AP)—Six European countries agreed today to pool their coal and steel production as one means of unifying western Europe and of strengthening it economically. They also expressed hope the plan would serve and advance the cause of world peace.

France, Western Germany, Belgium, Italy, Luxembourg and the Netherlands agreed to go along with the pool plan proposed last May 8 by Foreign Minister Robert Schuman of France. Britain declined to come in, although the Foreign Office in London issued a communique paying tribute to "the bold character and far-reaching importance" of the Schuman proposal.

"It is the first time in the history of the world," said a French government spokesman of today's agreement, "that countries whose differences have caused so many wars are getting together to create a community of interests which will eliminate the causes of wars."

The six agreeing countries said in a joint communique they have "decided to pursue a common action of peace, European solidarity and economic and social progress" by placing the coal and steel production of their respective countries in a common pool under a new high authority.

TO BE INFORMED

Britain, although remaining aloof, agreed to being kept informed of the progress of negotiations. The Foreign Office announcement in London said Britain wants neither to accept in advance nor reject in advance the idea behind the Schuman plan.

Some Foreign Ministry sources expressed belief Britain eventually will join in the pool plan.

A notable aspect of today's agreement is that the leaders in it are two of Europe's oldest and bitterest foes—France and Germany, at least that part of it now occupied by the western powers.

The French government is understood to have chosen June 20 for opening the pool negotiations.

The United States government is expected to support the coal and steel pool negotiations.

DISAPPOINTED

STUTTGART, Germany (Reuter) — Andre Francoles-Poncet, French High Commissioner in Western Germany, said here today that Britain was a necessary part of any western European union, and such union could not be sound and solid without British participation.

"It is rather annoying," he said, "that Britain is remaining on the side in negotiations for pooling European coal and steel under the Schuman plan."

Unemployed Total Sharply Reduced

OTTAWA (CP)—The number of unemployed workers in Canada dropped sharply during the first two weeks in May, the Labor Department reported today.

In a periodic review of the employment situation, the department said that at May 18 a total of 306,000 job seekers were registered at National Employment Service offices across the country. The total represented a drop of 81,000 from the number employed at May 4.

"Thousands of workers were being hired for work on the farms, on construction projects and for log-driving operations," said the report.

Reds Will Get All S.E. Asia, Clayton Thinks

WASHINGTON (AP) — Will Clayton, a former U.S. Under-Secretary of State, predicted today that southeast Asia will fall to the Communists in two or three years. He said it will be "extremely difficult" to keep Japan from doing the same.

Japan's need to feed her millions after United States forces leave, Clayton told a reporter, will drive her back to the old trading relationship with China—and thus probably into the Communist orbit.

As for Southeast Asia, Clayton said he believes the new U.S. assistance program will be "wasted money." But he said he believes the program should go ahead on the chance of some benefit.

He urged that the United States join an Atlantic Union of democracies to offset Communism. It should start with the seven Atlantic Pact countries, which include Canada, and ultimately embrace "all the really free countries," he said.

Lake Of Woods At Flood Mark Still Goes Up

KENORA, Ont. (CP)—The level of Lake of the Woods today was one and a half feet above the flood mark, surrounding a few boathouses and summer cottages and creeping up on lakeshore homes.

Some officials said a further six-inch rise can be expected.

Winnipeg River, which leaves this northwestern Ontario town on its way to Lake Winnipeg, is below the level of former years. Today it was still a foot lower than an escape channel cut through at the Dalles rapids.

Kenora, about 140 miles east of Winnipeg, has some flooding over low land south of town.

The Back Bay bridge at Keewatin, across the Winnipeg River from here, is under six inches of water. Eight inches over Kenora's second street dock.

Bevin Progresses After Operation, Second Recently

LONDON (AP)—Foreign Secretary Ernest Bevin came through his second surgical operation in two months today in "satisfactory condition," the Foreign Office said.

A formal announcement said the 69-year-old Bevin had an operation at London clinic for an abscessed condition of the rectal passage. In April he was operated on for piles at another London hospital.

Bevin, long ailing from heart trouble and asthma, may be away from his Foreign Office desk for several weeks.

Bevin's failing health has caused a great deal of concern during the last two years, with several newspapers calling for him to hand over his difficult job to a healthier man.

Suffolk Downs Scratches

First race — Olio, Quick Cash, Elected, Bunty Imp.

Sixth race — Directoire, Coure.

Eighth race — Instanter, Small Stuff, Top Score, De Reigh Mi.

Ninth race—Big and Bad, Duke Reed, The Prophet.

Weather clear, track fast.

FLOOD REFUGEES IMPATIENT

Most Homes In Winnipeg May Be Ready For Occupation In Month

WINNIPEG (BUP) — Health officials predicted most of Winnipeg's flood-hit homes would be fit for occupancy within a month, but the town of Morris, 41 miles south, was reported mostly in unliveable condition today.

Some 4,000 homes had been approved for occupancy in the Greater Winnipeg area, but in Morris muddy flood water swirled through most of the town.

Over-anxious refugees who tried to return to the town were causing worry to officials.

Lt.-Cmdr. Ken Grant of Ottawa said, "some think they'll be coming back next week, when there's simply nothing to come back to."

Brownish, muddy water from the swollen Red River wrecked 58 homes in Morris and surrounding farm areas, relief officials said.

Water still was three to 10 feet deep in some parts of Morris, although the flood was receding steadily throughout the Red River Valley.

Inspector K. M. Lockwood of the Royal Canadian Mounted Police, said 19 homes had the first and second floors submerged, 813 had first floors submerged, and 922 had basements filled by the filthy flood waters.

The Home Paper

Victoria Daily Times

Weather
Cloudy

VOL. 116 NO. 129 ** VICTORIA, B.C., SATURDAY, JUNE 3, 1950—48 PAGES PRICE DAILY 5 CENTS SATURDAY 10 CENTS

Canada's International Aviation Building In Montreal Opened

Witnessed by delegates from 40 countries in Montreal attending the fourth annual assembly of the International Civil Aviation Organization, an event of wide interest took place when the structure built by Canada as aviation headquarters was formally opened. From left to right are: Cmdr. C. P. Edwards, deputy minister of transport (air); Transport Minister Chevrier, Donald Gordon, president, Canadian National Railways; Trade Minister Howe, who delivered an address and cut the ribbon, and Mayor Camillien Houde.—(CP Photo)

Saanich Auto Court Destroyed By Fire

Veterans See 3 Years' Work Go Up In Flames

Raging flames today swept through a section of Butcher Brothers' Auto Court on West Saanich Road destroying three joined bungalows.

Damage is estimated between $10,000 and $12,000.

None of the guests were in the houses when the fire broke out shortly before 10.

The fire is believed to have started in the boiler room of the court.

The grocery store near the bungalows was saved.

Saanich firemen were alerted at 9.54 and were quickly on the scene.

The Elk Lake hall responding with a pumper and a 1,000-gallon tank truck used to supply water for rural blazes.

DRAIN WELLS

Firemen soon exhausted the water supply. Pumps were moved to three wells which were dry by the time tank truck returned after being refilled.

Firemen were still pouring water on the smoldering ruins at noon.

The fire was a bad blow for the owners, R. D. and N. S. Butcher, the latter an overseas veteran with the P.P.C.L.I. in the Second World War.

It had taken three years to hew the lumber out of raw logs on the site to build the store and bungalows.

Only about $2,000 insurance was carried.

One cabin was occupied by newlyweds Mr. and Mrs. Arthur Hafer. They were married about a month ago.

Occupants of another were Mr. and Mrs. J. A. McIldoon.

Furnishings and property of both couples were burned.

The third cabin had been rented by a man but he had not taken possession.

Mrs. Hafer had just emerged from her cabin with her husband's pay—he had been paid Friday—when the fire started. Hafer is employed by Butler Bros., and McIldoon by the firm of McIntyre and Harding.

MORE VILLAGES ON HAWAII IN PATH OF LAVA

Mauna Loa Continues To Spew; Molten River May Last Two Weeks

KEALAKEKUA, Hawaii (AP) (By radiophone)—Heavy black stone from erupting Mauna Loa covers hundreds of acres of Hawaii's Kona coast today. Between 60 and 80 families have fled their homes. lava has eaten into parts of villages.

It is a scene of both desolation and beauty created by one of the world's most active volcanos. Here and there is a fallen tree knocked over by the lava that still spills over the sides of the crater.

Mauna Loa broke loose Thursday night after a sleep of 18 months. Volcanologist Ruy H. Finch of the Hawaii volcano observatory said it was the most violent eruption on record for the tons of lava spewed within the first few hours. He predicted it might last two weeks.

He reported:

"The area outside the crater swept by lava in the first 12 hours was the greatest on record. Its most spectacular feature was the speed with which it covered the southwestern slopes of Mauna Loa."

Observers who have watched the eruption from the beginning say it was even more spectacular last night than Thursday night.

Kona police ordered evacuation of another South Kona village. It is the tiny settlement of Papa which is in the path of the third stream. So is Milolii village.

THIEF WRECKS HOLIDAY PLANS OF VICTORIAN

Miss Eva Simpson's holiday plans were wrecked by a thief during the night.

While asleep in her basement suite at 2744 Forbes Street, a burglar forced open the kitchen window and stole her bamboo box purse. The purse contained $45 in U.S. and Canadian money, $50 in travelers' cheques, boat and car space ticket for Vancouver.

Miss Simpson was to leave on a holiday tonight.

Restrictions On Watering In Oak Bay

Dry spell of the past few days has brought sprinkling restrictions to Oak Bay, effective immediately until further notice.

Municipal engineer A. S. G. Musgrave said higher points in the municipality have been without water at different times in the last day or two, and the restrictions have become essential.

Odd-numbered houses can water on Tuesdays, Thursdays and Saturdays; even-numbered dwellings on Mondays, Wednesdays and Fridays.

There are no restrictions on Sundays.

FIXED SYSTEMS

Fixed sprinkling systems embedded in lawns and gardens must not be used at any time between 5 and 9 in the evening.

Restrictions do not apply between 10 at night and 6 in the morning.

Larger mains recently put in forestalled imposing of watering restrictions in the municipality. A second large main which eventually will link with the city's system is expected to alleviate the situation in future years.

Restrictions have been in effect in Saanich for more than three weeks.

No restrictions are anticipated in the city or Esquimalt. The latter municipality's water system is part of the city's, and Esquimalt is not metered separately as is the case in Oak Bay and Saanich.

Dropping Wind Gives Hope In Oregon Fires

PORTLAND, Ore. (AP)—An east wind that died down during the night gave hope today to crews fighting forest fires that blackened nearly 4,000 acres in the tindery Pacific Northwest.

Aided by the dying wind and cooler night air, crews saved a group of threatened farmhouses near Vancouver, Wash., and brought several other fires under control.

But a fire at little fall creek in Lane County spread to new proportions, forcing crews to abandon fire lanes during the night.

Eliot Jenkins, manager of Booth-Kelly Lumber Co., radioed from the scene that the fire had burst past fire lines in all directions, and spread for two miles through Booth-Kelly timber stands on the west side alone.

The company called in all its loggers to fire duty, and the eastern Lane County fire patrol asked for 200 more fire fighters to bring a total of 500 men.

The fire, so thick that soot and smoke have covered 20-mile-distant Eigene, has covered well over 1,000 acres.

The weather bureau forecast less east wind for today. The calming wind helped stem several fires, all the way from Vancouver, Wash., to southern Oregon Friday night.

Ten families on Upper Burton road, six miles from Vancouver, fled ahead of the flames late Friday, piling their possessions into cars and trucks.

Poor Workmanship At Rink Charged By C. T. Hamilton

Says Floor So Uneven Grinders Unable To Meet Specifications

A charge that the arena floor when finished "was so uneven" the man engaged to do the floor grinding and polishing said he could not grind the floor according to specifications, was made today by Charles T. Hamilton, consulting engineer.

In a letter to the Victoria Daily Times, the engineer labeled as "truly fantastic" some of the statements quoted in the papers from the contractors in the past 10 days.

Mr. Hamilton has refused to accept the floor from the contractors on the grounds it was not constructed to specifications. The contractors, Luney Bros. and Hamilton, contend it was.

In his letter the engineer refers to "poor workmanship" on the arena floor.

The letter follows announcement by Ald. Frank G. Mulliner that he would ask City Council at its meeting Tuesday to approve employing two experts from outside the city to give their opinion of the floor.

"If council approves we should have a verdict in a couple of days," Ald. Mulliner said.

Mr. Hamilton, in his letter, said the concrete was not placed according to specifications and he commented on the troweling.

"Mr. Luney knows perfectly well that I had nothing whatsoever to do with the setting of the grades that determined the levels to which the men worked," Mr. Hamilton wrote.

"His own men were in full charge of the troweling and full responsibility must be accepted by his firm for the results. The floor did not, as finished, conform to the specifications."

Mr. Hamilton contended the man engaged for the grinding told Mr. Luney the floor had not been trowel finished correctly. He took exception to remarks attributed to the contractors with regard to lack of insulation for the floor.

"He (W. J. Hamilton of the contractors) goes on to say that a section of the arena floor heaved through frost action because 'the consulting engineer refused to have the floor insulated even though floors in other arenas like Maple Leaf Gardens had been set on six inches of cork.'

"In this statement Mr. Hamilton is deliberately trying to create the impression that any movement of the floor relieves them of carrying out the terms of their contract while the truth is that the condition to which I object is the same condition to which I objected last September before any ice was put on the floor. And that condition is due solely to poor workmanship.

"Whether the floor should have been insulated or not is a matter of opinion," the consulting engineer said.

BIGGER FLOORS

"I have records of many arena concrete floors where no insulation was installed and in at least one instance the size of the floor is much bigger than the Maple Leaf Gardens floor or the floor of the Victoria Arena."

Mr. Hamilton referred to another statement attributed to Mr. Luney that he, Mr. Hamilton, ordered and bought the necessary materials, stored them and supervised the hauling and mixing and decided the mix of concrete.

"I had nothing whatsoever to do with the buying of the necessary materials, hauling or mixing. I was responsible for deciding on the mix for which I take full responsibility. The tests of the concrete specimens from this mix prove beyond all doubt that the concrete in the floor slab is most excellent concrete," Mr. Hamilton said.

TO COMPLETE POLICE SWITCH SOON, SAYS A.-G.

Attorney-General Gordon S. Wismer said today negotiations between the province and Ottawa for the transfer of B.C. Police duties to the R.C.M.P. should be completed "pretty soon now."

Mr. Wismer denied a report published by a Vancouver newspaper which said there was only a 50-50 chance the proposed police change would take effect.

"There's no change," he said. "Negotiations are still continuing."

Danger Increases In B.C. Forests; 59 Fires In Week

Warmer weather has increased the danger of forest fires.

This week, the government's forest service had 59 fires to contend with in various parts of the province. Forty-five were brought under control and the remaining 14 are still being fought.

So far this year, 171 fires have broken out in the province. They have cost the province an estimated $1,133.

This is a better record than last year when at this time there had been 338 fires, which cost $14,357.

With the woods now beginning to dry out, foresters appeal to all citizens to be extra careful in the wooded areas.

Montreal Bandit May Be Man Who Slew Constable

MONTREAL (BUP)—A heavy-set bandit who netted $40 in an office robbery Friday may be the slayer of R.C.M.P. constable Alex Gamman, shot in an attempted bank hold-up May 25, police said today.

"We are reasonably sure it's the same man," a police official said.

The husky, six-foot bandit made his getaway from the office of the Sterling Teas and Coffee Company in a red truck. Police said he had an accomplice.

His description tallied with that of the gunman who fired three bullets into Constable Gamman's body outside a downtown Bank of Toronto branch, as he escaped on foot after the attempted hold-up. Gamman died in hospital 24 hours later.

Since the slaying, police throughout the province have conducted one of the greatest-ever searches for the gunman, but without finding any trace of him.

WEATHERMAN SAYS

Don't Look Now But Clouds Coming Soon

Don't be too disappointed if you aren't able to get that suntan—or sunburn—you'd been hoping for this week-end.

Although the temperature reached a comfortable 78 Friday and 75 was predicted for today, the weatherman is forecasting arrival of clouds tonight, with more clouds and cooler temperatures Sunday.

The expected high for Sunday is a shivering 65.

People who are fortunate enough to be having a long week-end will just have to hope for the best for Monday. The weatherman isn't offering any predictions for that far ahead.

Friday's 78 degrees was a long way off the record temperature set for June. Back in 1925, on June 25, the mercury soared to a torrid 95.

On June 7, 1948, 84 degrees were recorded and on June 30, 1942, 92 was the high for the month.

However, there are 27 days left in the month and the weatherman says bigger and better "heat waves" may be on the way.

DOG HOLDS UP SUBWAY LINES

LONDON (Reuter)—Thousands of Londoners were late coming home Friday night because a dog played "hide and seek" on part of the subway.

The dog, a terrier, was one of four that got into Finsbury Park station and made for the platform. Porters caught three, but the terrier dashed to the platform, jumped on to the line and dashed into a tunnel, stopping all trains until he was caught.

Plan Pickets In Lake Ships Strike Threat

MONTREAL (CP) — Despite an injunction taken out in Toronto ordering the Seafarers' International Union (A.F.L.) not to strike for at least four days, union officials went ahead with plans today to picket ships of the Upper Lakes and St. Lawrence Transportation Company because of the firm's failure to come to terms with the union.

Hal Banks, Canadian representative of the S.I.U., said pickets would be ordered around the first company ship to dock in Montreal. There was none in port when the midnight strike deadline passed last night but several are expected during the week-end.

The S.I.U. called the strike against the company's 28 ships because the company had refused to sign a contract. Company officials said, however, they expect no strike of seamen on their ships because they are all manned by members of the rival Canadian Seamen's Union.

Germans Seize Soviet Barges

BERLIN (AP)—West German police seized 11 Soviet zone barges today as hostages in the row with the Russians over canal traffic.

The Russians are holding up 70 western barges on the pretext of searching for contraband.

West Berlin canal authorities said they would hold the 11 eastern ships until the Russians permit the water supply line to resume normal schedule.

Barbara Ann In Auto Crash

HOLLYWOOD (AP)—Ice skating star Barbara Ann Scott, 22, was shaken up in an automobile collision Friday night, but was able to take her usual part in her ice skating show.

The passenger in the other car, Carl Augustine, 35, suffered a possible hip fracture.

Miss Scott was riding with her mother, Mrs. Mary Clyde Scott, in a car driven by Janet Falkner, 24, the skater's traveling companion. Mrs. Scott and Miss Falkner were also bruised slightly. Driver of the other car, George Valachos, 36, was treated for cuts and bruises.

Three Dead On Way To Holiday As Plane Falls

CLEVELAND, O. (AP)—Bound for a vacation in Canada, three Indiana men were killed and a fourth injured seriously today when their light plane smashed into a barn three miles east of nearby Bedford airport.

Irwin Moses, 27, of Bluffton, Ind., was the sole survivor. Thrown clear of the wreckage, he walked 150 feet to a nearby farm house for aid.

He identified the three dead men as Ivan Moses, of Bluffton, his brother; Dale Dunaway, 38, of Liberty Center, Ind., and Sylven Tonner, of Bluffton, Ind.

The cause of the crash was not immediately determined, but witnesses said the ship appeared to stall when it came in under a canopy of clouds and rain.

Trinidad Official, Woman Shot Dead

PORT OF SPAIN, Trinidad (Reuter)—A Trinidad official of the British trade commissioner's office and a woman office assistant were shot dead in their office here today by an armed man who then killed himself.

A third person was seriously injured.

Names of the shot official and of the woman were not immediately available.

Prepare For Montreal Vice Probe

Counsel in a petition for an inquiry into municipal and police activities in Montreal are shown above in Superior Court awaiting the arrival of Associate Chief Justice C. S. Tyndale, who handed down a judgment ordering an investigation next Sept. 1. Left to right are Pacifique (Pax) Plante, dismissed two years ago as assistant Montreal police director on charges of insubordination, and Jean Drapeau, his counsel.—(CP Photo)

Galveston Under Water From Tropical Rainfall

No Danger To Life But Texas Resort City Paralyzed; 80,000 Persons Pent In Homes

GALVESTON, Texas (AP) — Torrential rain flooded this island resort city today.

Water stood 3½ feet deep in the business section at mid-morning after a tropical-type storm dumped 13 inches of rain on the city's western edge in nine hours. Downtown rainfall was lighter—7.7 inches.

There apparently was no danger to life, although most of Galveston's estimated 80,000 people were marooned at home.

Thunder claps like major explosions kept the city awake throughthe night, winds up to 38 miles per hour whipped the rain deluge.

The downpour began about midnight.

By 9.30 a.m. (C.S.T.) the rain had stopped though thick, black clouds blanketed the coast. The airport weather bureau reported rain there totalled just over 13 inches when the fall ceased.

Storm sewers were unable to carry off the deluge, which flooded into ground floors of business houses and residences alike. Many stores did not open for business because employees were unable to get to work. All city buses and private cars were stopped by the high water.

Tom Mulvany of the Galveston Morning News, telephoned from his home:

"There's no distress, no danger to life. It's just that we're water-bound. Every house is surrounded by a moat. There's nothing to do but wait for the water to drain off."

The city is virtually flat, providing little gravity pull to clear the water away.

"In the residential areas the water is from front porch to front porch across streets."

The rainstorm was a continuation of the deluge which flooded Brownsville at Texas' southern tip Friday, and dumped heavy rain on other Texas coastal points.

Homes at Brownsville on the Rio Grande were flooded by a 7.52-inch downpour. The deluge was the third heaviest normal-weather rainfall in the city's history.

A hurricane and flood at Galveston on Sept. 8 and 9, 1900, killed 5,000 to 7,000 people—the toll was never accurately computed, since then a great seawall has been erected.

Japs Who Caused Tokyo Row Jailed

TOKYO (UP)—A Communist general strike protesting the trial of eight Japanese who attacked five U.S. soldiers flopped today as the eight were handed stiff prison sentences of five to 10 years.

Verdicts and sentences against the eight Japanese, accused of attacking the five Americans during a Memorial Day rally in downtown Tokyo, were pronounced this afternoon after a four-day trial.

Brighter Weather Back On Prairies

WINNIPEG (CP) — Sunny weather returned to Manitoba and Saskatchewan today after almost a week of cloudy, cool conditions.

Fair weather was forecast for the week-end.

Similar conditions prevailed in Alberta.

ONE WOMAN'S DAY

By NANCY HODGES

BIRDS AND BURRS

WHILE nobody enjoys traveling more than I—and I certainly get my share of it these days!—it has its disadvantages. For instance, it takes me away from the garden just at a time when it is a pleasure to be out in it, even if weeds persist in obtruding themselves and the lawn gets cut only to grow again with renewed vigor calling for cutting again—and so on, ad infinitum.

This is the time of year when even the birds become more interesting than usual. And talking of that, Pa and Ma Quail have been taking periodical constitutionals at a sedate gait which suggests that they, at any rate, are expecting an interesting event to take place before long. And I have an idea that the "accouchement" will take place up in the long grass, among the camass—that is, if the cat from next door doesn't upset things.

BIRD-BATH MONOPOLY

YELLOW linnets skim here and there between song solos, the chickadees bustle about as if on some secret business of their own. As to the robins, when they are not engaged in foraging for worms or collecting billfuls of litter for house-building operations, they occupy the birdbath in a seemingly endless series of showers and splashes—to the exclusion of all other would-be bathers. So much so, that I suspect they have erected a sign—visible only to bird's-eye view—to the effect: "Keep out—this means you!"

Speaking of robins, I have enjoyed many a smile over a controversy evoked in The Sunday Times of London, England, by an article entitled "The Truth About Birds." It is by Ruth Kenney, an American humorist—but her sense of humor clearly does not appeal to all of her English readers!

PRO-BIRD PROPAGANDA

THE offending article starts out:

"Now that it is May I note that pro-bird propaganda is beginning to reach its peak. Of course, even in January newspapers carry frequent items currying favor with our feathered friends, but winter-season bird lore is usually of a coy or playful nature; some robin, for instance, is reported to be improbably endowed with gigantic mental powers.

Miss Kenney then lampoons the activities of the bird-watchers, advocates a ban on bird books, and derides bird propaganda generally, concluding:

"Finally, I do not at all agree that the bird has interesting habits—nasty, perhaps, but not fascinating. Indeed, to come down to the facts of the case, the bird is a bore. He never does anything off the beaten bird track. He can't. He is too stupid. He just builds a nest, or he doesn't; his children fall out of it, or they don't; eventually he dies of old age, or gets consumed by a cat. So it goes. A regular treadmill. Now a dog is interesting; or a mink, or an elephant. But a bird? Never. Not even robins."

RISES TO DEFENCE

AS MAY be imagined, that American libel on anything so British as a robin couldn't be tolerated, so one writer, signing himself R. Redbreast, The Rectory Garden, retaliates, in part:

"Sir—I am deputed by the many birds in this garden to tell you how disgusted we are with the article in your paper last week. . . . But what really amuses us is that we birds should be called 'backward, primitive and disgusting' by a member of the human race. When the day comes on which we are cumbered about with ration and identity cards; when our more energetic members must purchase passports for their migratory flights; when we kill for the sake of pebbles, and tear up the good earth in pursuit of what you men term 'wealth,' then we may be termed 'backward.' Until that day, we rest secure upon our ordered lives, showing our great wisdom in having no worries, and in keeping as far away as possible from those degenerate creatures, white and skinny of body and loathsome in appearance, who spend their futile lives running in small circles, trying to escape from inevitable death."

SCOTCH OR ENGLISH?

JUST to lend additional spice to the bird controversy, a naturalist claimed that he can cock an ear to a chaffinch in song and tell whether it is a native of England or a foreigner. "Three times out of four," he told a reporter, "I can tell the difference even between an English and Scottish chaffinch." Furthermore, he promised to give radio listeners a chance to hear a chaffinch "with a strong French accent."

I don't know whether the Scottish variety sing with a burr or just what a strong French accent is in birdsong—but I rather suspect that the said naturalist was doing a bit of chaffing about chaffinches. Or to use the Americanese—pulling the U.S. lady's leg.

Ambulance Brigade's Annual Inspection

Friday was annual inspection night for members of local St. John Ambulance Brigade. Dr. Roy Mustard, provincial commissioner; G. G. Edwardson, provincial superintendent, and Mrs. W. T. Martin, provincial cadet superintendent, all of Vancouver, inspected 114 local members in home nursing, first aid and child welfare at Memorial Hall. Left to right, Mrs. M. Thompson, Dr. Mustard, Nursing Officer Mrs. C. J. Kidd and Mrs. F. G. Hall.

Verbal Donnybrook In Commons As Freight Rates Under Debate

OTTAWA (CP)—Federal handling of freight rates went through the wringer in the Commons Friday.

NEW BISHOP of London, Ont., is Most Rev. John C. Cody, former Bishop of Victoria, for four years co-adjutor bishop of London. He succeeds Bishop John C. Kidd, 81, who died suddenly Friday night.

Members had a field day on the controversial issue for seven hours, with the government and its rate-making agency coming under heavy opposition fire and with Liberal members coming to their rescue.

The debate was still in full blast as the House rose after a morning, afternoon and night of freight rates. Two votes on the question had to be put over until next week.

Transport Minister Chevrier announced the two opposition motions, censuring the rate-regulatory board of transport commissioners, would be taken as motions of non-confidence in the government.

This indicated a vote on straight party lines, with Liberals lining up against the three opposition parties.

The votes will be on:

1. A motion by George Drew, Progressive Conservative leader, to cut the estimate for transport board administration from $624,800 to $1.

2. A motion by Clarie Gillis, C.C.F., Cape Breton South, to cut the administration appropriation by $1—the traditional way of expressing dissatisfaction with a government agency.

The freight-rate debate excluded all other House business Friday as members seized the first opportunity of the session—on a discussion of transport estimates—to register their views on the series of postwar rate increases and on other rate matters.

During the freight-rate discussion a major policy declaration on the question of western grain rates came from the transport minister.

He said he believed the government had no intention of increasing the low, statutory freight rates on western gain, which have been under attack from the Canadian Pacific Railway before the Royal Commission on Transportation.

Visiting City

A trip to the Dominion Astrophysical Observatory at Little Saanich Mountain will highlight a stay in Victoria for 13 American Girl Scouts of Port Orchard, Wash. The girls arrived Friday and will be here three days.

Accompanying the Girl Scouts is their leader, Mrs. Paul Rosenborger, and co-leader, Mrs. Ralph Peterson. Others are Mrs. Glenn Greene, transportation chairman, and Mrs. K. Horker, committee chairman.

They will attend services at Christ Church Cathedral Sunday morning before leaving on the mid-day boat.

Big Banquet Marks Close Of Meeting

Civic Officers Hear Speeches From Dignitaries

The biggest banquet yet held by the organization marked the close of the 11th annual government-sponsored conference of the Municipal Officers' Association of British Columbia in Empress Hotel Friday night. More than 200 attended.

The vast resources of British Columbia with figures revealing the value of mining, fishing lumber and agricultural industries to the province were discussed by Municipal Affairs Minister R. C. MacDonald.

In his response to the toast to the province Mr. MacDonald told delegates who help administer the affairs of villages, towns and cities throughout British Columbia that the province treated the municipalities well.

Mayor Percy George responded to the toast to the city of Victoria and urged all to appreciate the great blessings they enjoy by living in a democratic country.

A guest at dinner, who was called on to speak briefly, was H. Carl Goldenberg who some time ago served as a commission of one on provincial-municipal relations in B.C. and has now been asked by the B.C. government to survey Dominion-provincial relations.

B. C. Bracewell, deputy minister of municipal affairs, was chairman. Business of the two-day conference concluded Friday afternoon. The government was host at the banquet.

Boy, Girl Accident Victims Improving

The boy and girl, both with head injuries, who have been waging a life-and-death struggle in the Jubilee Hospital this week, were reported today to be improving. They are Darlene Sims, 9, hit by a car, and Alan Barber, 12, who plunged down a 60-foot rocky embankment.

MONEY FOR SCOUT HALL

Tillicum Boy Scout Association raised $120 at a bazaar at St. Mary's Hall Friday night which will help to build a new scout hall for the troop. Reeve Joseph Casey of Saanich spoke briefly.

$128,000 For Fund

VANCOUVER (BUP) — Vancouver's Manitoba Flood Fund campaign is now at the $128,000 mark. Donations Friday totaled $4,300.

Matching
ENGAGEMENT and WEDDING RINGS
with
Feature Lock Mountings

Feature lock mountings create a perfect union of two individually perfect rings.

The engagement ring may be worn separately . . . there is no hint of any gadget, no protrusion or jutting out of any kind. To those not "in the know" these are simply two very beautiful streamlined matching rings.

$150
$200

LITTLE & TAYLOR
Registered Jewellers — American Gem Society
1209 DOUGLAS ST. (Scollard Bldg.) PHONE G 8612

Invalid Furniture and Sick Room Supplies FOR RENT

Here is an added service of which many of our customers are glad to avail themselves. Very moderate charges for short period use.

627 FORT AT BROAD G 1196 — McGill & Orme LIMITED PRESCRIPTION CHEMISTS — 1201 DOUGLAS AT VIEW G 2222

Lions Club Here Studying Borstal Society Project

The Victoria Lions Club may organize and sponsor a Borstal Society in the city.

At their weekly luncheon meeting at the Empress Hotel Friday members voted to look further into such a possibility and as part of their considerations, will invite Roxborough Smith, head of the Borstal school in New Westminster, and Attorney-General Gordon Wismer, a Borstal supporter, to address the club.

President E. A. Estlin and Rev. George Biddle, club padre, praised the work being done by Borstal societies. The former urged members to make this worthwhile contribution to community service.

Purpose of the Borstal movement is to rehabilitate young men and boys who have served prison sentences.

The Optimist Club may be invited to attend the meeting at which Mr. Smith speaks.

Presentations To Local Air Cadets

Presentations were the order of the day Friday as members of No. 89 (Kinsmen) Air Cadet Squadron received awards.

The cadets were inspected by Wing-Cmdr. James D. Somerville, D.S.O., D.F.C., administrative officer of the R.C.A.F.'s No. 12 Group Headquarters at Vancouver.

Wing-Cmdr. Somerville presented 17 cadets with first-class marksmanship badges.

John Noble of Vancouver, representing the Air Cadet League of Canada, addressed the parade and outlined benefits from the work of the organization.

Other presentations were: WO. 2 Bruce Walker received the Kinsmen Shield from Frank Fraser of the service club for being "best cadet of the year"; Brock Whitney Trophy for the best drill cadet went to Cpl. J. A. Brown, and the trophy for the most proficient cadet in ground school was presented for the second successive year to Kenneth Cutler by Kenneth Kenton.

Rheumatic Fever Factor In Death

Thomas Arnold Clark, 1704 St. Ann Street, who died at the age of 19 Friday morning from a heart seizure. Efforts of an Oak Bay Fire Department inhalator crew to revive him failed. He was the son of Mr. and Mrs. G. M. Clarke. It is understood his heart was weakened by rheumatic fever he suffered more than a year ago.

FIREMEN ATTEND ALARMS

City firemen Thursday put out a small wharf blaze at Department of Transport wharf on the Industrial Reserve and attended at the Sidney Roofing and Paper Company, of the same area, when an asphalt still became overheated and belched out volumes of black smoke. There was little damage in the transport wharf fire and none in the roofing company scare.

HEARING-AIDS — BATTERIES ACCESSORIES and SERVICE
VICTORIA HEARING AID CO.
B.S.H. TYE 326 Pemberton Bldg.

STARRING AT KENT'S
AIR-WAY
SANITIZOR "66"
World's Most Versatile CLEANER
With the Exclusive Throw-Away Bag
(No Bag or Container to Empty)

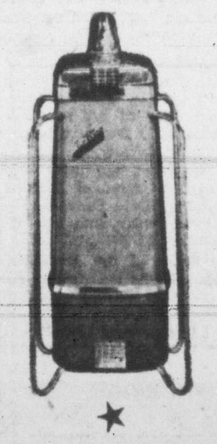

Twenty-nine years of engineering know how and inventive genius have perfected the famous Air-Way Cleaner . . . now starring in modern homes the world over.
Come in or phone to see it now!
Only $129.50
AND ONLY AT KENT'S
Kent's 742 FORT

STORAGE SPECIALISTS
We offer large, modern, dustproof facilities for fireproof, mothproof, all your storage requirements.

G 4118-9
510 FORT ST.

E1124
BRIQUETTES
CANMORE $18.85 per ton
GASCO $23.50 per ton
KINGHAM GILLESPIE COAL CO. LTD.

Spotless STORES
THIS WEEK only!
Any DRAPES 94c PR.
SLIP COVERS 17c PILLOW 47c CHAIR 57c COUCH "COLOR-BRIGHT" DRY CLEANED
TIES 12c
Sweaters 49c
Skirt 49c
Slacks 49c
Curtains Pr. 99c
Bedspreads $1.29
Blankets 58c
Hat 99c
Coats 99c
Blazers 49c
Suits 79c
Drapes Pr. 94c
Dress 79c
CASH AND CARRY SAVE 20%
744 Fort -- 1312 Government

It's Old-Time Country Store Day
ON
Macdonalds Housewives' Holiday Radio Show

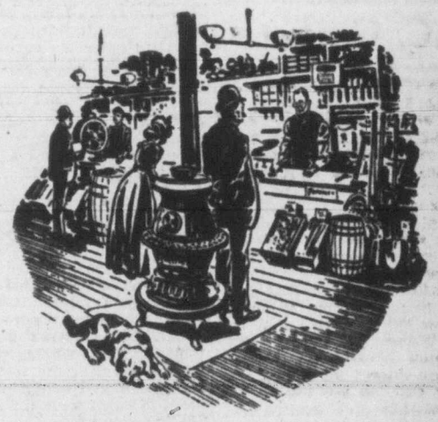

Yes, we take you back to the early 1900's in song and prices*

Pork Chops, per lb.....12c
Pure Pork Sausage, per lb.....11c
Wieners, per lb.....9c
Fresh Country Eggs, per dozen..12c

AND MANY OTHER BARGAINS

*Yes, you can buy at these prices on the Old Time Country Store Day, every Monday on Macdonalds Housewives' Holiday if you are chosen from our studio audience. Housewives' Holiday is broadcast every day from Macdonalds Store over CKDA, 9.30 a.m. to 10 a.m. Come down to the show at Victoria's largest purveyors of the new electrical devices, or listen in.

Macdonalds
712 YATES ST. Empire 1171

Information For U.S. Congress Members

Secretary of State Dean Acheson cups his ear to catch a question during his personal report to U.S. Senators and Representatives on recent meetings in Paris and London. He spoke in the auditorium of the Library of Congress.

Japanese Reds' March On Tokyo Fizzles Out; General Strike Off

TOKYO (AP) — A Communist "march on Tokyo" flopped today. So did a Communist-called general strike for all Japan. Both had been set to protest the trial of eight Japanese who attacked United States soldiers Memorial Day—May 30. The eight were convicted this afternoon.

The Communist failure here was as complete as the Red threat last month to take Berlin. As in the old German capital, Japan's Reds refused to tackle police thoroughly on the alert for any trouble. There wasn't a show of violence anywhere in Japan.

Japanese police pulled the rug out from under Communist plans by banning mass demonstrations outdoors. They couldn't use Tokyo's Imperial Plaza or Hibiya Park, their favorite rallying places. Neither could they parade through the capital or past Gen. MacArthur's occupation headquarters.

The occupation was the announced target of Red wrath. The big blow-out in Tokyo and the general strike were scheduled in retaliation for the arrest and quick trial of eight Japanese who stoned and roughed up five U.S. soldiers.

The arrests grew out of Red demonstrations Memorial Day.

That day Reds rallied at Hibiya Park. Four soldiers of the U.S. Counter Intelligence Corps were assigned to observe A Signal Corps photographer was there. They were attacked.

A U.S. military court this afternoon convicted all eight arrested Japanese on assault charges. One drew a double conviction for also disobeying the occupation.

Kaneji Onishi, found guilty of a second charge, was sentenced to 10 years' imprisonment at hard labor. Six other defendants were sentenced to seven years at hard labor. The eighth got five years' imprisonment.

Clayton Thinks Reds Will Get All S.E. Asia

WASHINGTON (AP) — Will Clayton, a former U.S. Under-Secretary of State, predicted today that southeast Asia will fall to the Communists in two or three years. He said it will be "extremely difficult" to keep Japan from doing the same.

Japan's need to feed her millions after United States forces leave, Clayton told a reporter, will drive her back to the old trading relationship with China—and thus probably into the Communist orbit.

As for Southeast Asia, Clayton said he believes the new U.S. assistance program will be "wasted money." But he said he believes the program should go ahead on the chance of some benefit.

He urged that the United States join an Atlantic Union of democracies to offset Communism. It should start with the seven Atlantic Pact countries, which include Canada, and ultimately embrace "all the really free countries," he said.

O.C. Cricket

LONDON (Reuter)—The West Indies cricket tourists Friday defeated Somerset County by 71 runs at Taunton, Somerset, overcoming stubborn resistance from the county batsmen, who got within a half-hour of forcing a draw.

The results:

West Indies defeated Somerset by 71 runs: West Indies 267 and 273 for three declared; Somerset 177 and 292.

Middlesex defeated Worcestershire by nine wickets: Middlesex 408 for five declared and 34 for one; Worcestershire 135 and 306.

Sussex defeated Kent by 10 wickets: Sussex 355 and one for none; Kent 169 and 186.

Lancashire drew with Surrey: Surrey 197 and 336 for eight declared; Lancashire 174 and 276 for six.

Leicestershire defeated Derbyshire by four wickets: Derbyshire 209 and 282; Leicestershire 269 and 224 for six.

Northamptonshire drew with Yorkshire: Northamptonshire 300 and 196; Yorkshire 307 and 113 for four.

THE WEATHER

Weather forecast: Clear, becoming cloudy this evening; cloudy and cooler Sunday with light rain toward evening; light winds. Low tonight, 50; high on Sunday, 65.

	Min.	Max.	Precip.
St. Johns	54	66	
Halifax	53	73	.02
Montreal	61	74	.09
Ottawa	59	77	.11
Toronto	57	76	.14
Winnipeg	32	46	.05
Regina	37	64	
Saskatoon	45	62	
Calgary	51	69	
Edmonton	39	75	
Kamloops	44	81	
Penticton	39	79	
Vancouver	46	78	
Victoria	39	78	
Prince Rupert	47	56	1.51
Prince George	44	75	
Seattle	46	78	
Los Angeles	58	72	
Chicago	55	83	1.66
New York	64	83	

Belgians Not Excited Over Sunday's Vote

BRUSSELS (UP) — Belgians showed extreme apathy today for new parliamentary elections tomorrow, the third in less than a year, which will help decide the fate of exiled King Leopold.

The elections will name a new bicameral legislature of 212 representatives and 175 senators from among four parties. They are the Social Christians, Socialists, Liberals and Communists.

Social Christian leaders said they will invite Leopold to return to his throne unconditionally if they secure an absolute parliamentary majority. Even Socialists privately admit they have a good chance.

After the March 12 referendum, which gave Leopold a bare majority of 57.6 per cent of the vote, the King proposed to transfer his powers temporarily to his son, Prince Baudouin. The proposal fell through when Socialists demanded, and the King refused guarantees that Leopold would not live in Belgium during the Prince's regency.

FINED FOR FIGHTING

For fighting on Yates Street early today, John Adams and Sidney Menzies were fined $10 each by Magistrate H. C. Hall in city police court. They pleaded guilty to a charge of creating a disturbance on a street.

Coal-Steel Plan For West Europe

Six Countries Believe New Pool Will Advance Cause Of Peace

PARIS (AP)—Six European countries agreed today to pool their coal and steel production as one means of unifying western Europe and of strengthening it economically. They also expressed hope the plan would serve and advance the cause of world peace.

France, Western Germany, Belgium, Italy, Luxembourg and the Netherlands agreed to go along with the pool plan proposed last May 8 by Foreign Minister Robert Schuman of France. Britain declined to come in, although the Foreign Office in London issued a communique paying tribute to "the bold character and far-reaching importance" of the Schuman proposal.

"It is the first time in the history of the world," said a French government spokesman of today's agreement, "that countries whose differences have caused so many wars are getting together to create a community of interests which will eliminate the causes of wars."

NEW SOLIDARITY

The six agreeing countries said in a joint communique they have "decided to pursue a common action of peace, European solidarity and economic and social progress" by placing the coal and steel production of their respective countries in a common pool under a new high authority.

Britain, although remaining aloof, agreed to being kept informed of the progress of negotiations. The Foreign Office announcement in London said Britain wants neither to accept in advance nor reject in advance the idea behind the Schuman plan.

Some Foreign Ministry sources expressed belief Britain eventually will join in the pool plan.

A notable aspect of today's agreement is that the leaders in it are two of Europe's oldest and bitterest foes—France and Germany, at least that part of it now occupied by the western powers.

The French government is understood to have chosen June 20 for opening the pool negotiations.

The United States government is expected to support the coal and steel pool negotiations.

DISAPPOINTED

STUTTGART, Germany (Reuter) — Andre Francoies-Poncet, French High Commissioner in Western Germany, said here today that Britain was a necessary part of any western European union, and such union could not be sound and solid without British participation.

"It is rather annoying," he said, "that Britain is remaining on the side in negotiations for pooling European coal and steel under the Schuman plan."

Other Persons Implicated In Crime By Guay

QUEBEC (CP)—Jeweler J. Albert Guay—the man who time-bombed an airliner to kill his wife—has made a statement to police and reports have it that he has implicated several other persons.

Premier Duplessis Friday confirmed that Guay had talked.

Guay, who did not testify in his own defence at his trial and who decided not to appeal the verdict of guilty returned against him March 14, is scheduled to be hanged June 23.

The Premier, who did not reveal the nature of Guay's statement, announced a decision will be made next week in the matter.

The man who will probably be called upon to make the final decision—whether other persons said to be accused by Guay should be prosecuted—is Hon. Antoine Rivard, Quebec Solicitor-General, a noted criminologist.

Mr. Rivard prepared the prosecution of Guay in collaboration with chief Crown prosecutor Noel Dorion.

WITNESSES' STORIES

During his trial, witnesses related how Guay, infatuated with a 19-year-old waitress, arranged to have a time-bomb manufactured and placed aboard an airliner on which his wife was a passenger. The plane exploded over Sault au Cochon, killing Guay's 26-year-old wife and 22 other passengers and crew members.

Reports that Guay had talked began soon after he was moved to the death cell of Montreal's Bordeaux Jail to await execution.

Police sources at the time said the value of any statement by Guay, implicating other persons, would have to be dependent on other evidence police might be able to gather backing it up.

The first step the crown will take, if it is felt that Guay's own testimony is necessary in any further trial, will be to ask the Superior Court to grant a stay of execution.

Hospital Insurance Assistant Arrives

Donald M. Cox has arrived in Victoria from Winnipeg and has taken over as assistant commissioner of hospital services for the B.C. Hospital Insurance Service.

Mr. Cox is establishing his headquarters in Victoria but will travel throughout the province to be in close contact with hospitals and hospital personnel.

Mr. Cox formerly was secretary-manager of Winnipeg Municipal Hospital.

POLICEMEN IN COWBOY ROLES

City policemen were called on to play the role of horse "wrangler" this morning when two horses wandered from their grazing field to interrupt Esquimalt Road traffic.

Police received the report at 7.50 and Constables Leslie Mottershead and Ray Maitland rounded up the horsees and drove them back to pasture in a wild patrol wagon ride.

F.B.I. AGENTS RETURN WITH FUCHS' TIPS

Two Back In U.S. With Information On A-Spies' Work

NEW YORK (UP) — Two F.B.I. agents who spent two weeks questioning Dr. Klaus Fuchs in London were to arrive by plane today on their way to report to F.B.I. director J. Edgar Hoover.

The agents, F.B.I. assistant director Hugh Clegg and special agent Robert Lamphere, gave some hints before their departure from London Friday night that they might return there later.

"Maybe we will return. We don't know yet," Clegg said.

The declined to discuss their talks with Fuchs, convicted British atom spy sentenced to 14 years in prison, who was understood to have identified willingly all Soviet agents he met or knew while supplying top atomic secrets to Russia.

Fuchs was shown scores of photographs and moving pictures of Communist suspects. His identification was believed to have brought the arrest of Harry Gold as a suspected atomic spy in Philadelphia.

Big Storm Hits Chicago Bringing Death, Damage

CHICAGO (AP) — A sudden electrical storm struck Chicago Friday night, killing one person—a nun—and causing heavy damage.

Thousands of basements and scores of viaducts were flooded. Hundreds of homes on the south side were blacked out for several hours. About 300 persons were evacuated from buildings on the northwest side when high tension wires snapped.

The roof of the paddock at the Maywood Park race track in suburban Maywood was blown 100 feet onto the tracks of the Soo line railroad.

At the height of the storm, Mother Superior Lucille Pellizer, 50, of St. Philip Benizi Roman Catholic Church, was electrocuted.

Firemen said she went to a flooded basement to salvage some food from a refrigerator and reached up to turn on an overhanging light. The body was found lying in four inches of water.

There's a way to pay at

Malleks

WOMEN'S APPAREL

A budget plan with no interest or carrying charges.

Time to Flush Out that Radiator!

Have it done the "BRADY WAY"

Wilson MOTORS LTD.

YATES at QUADRA

"BUILD B.C. PAYROLLS"

Ask for Pacific Milk

More and more people are finding out the added goodness that Pacific Milk packs into every vacuum tin.

Pacific's smooth, creamy-rich texture means satisfying nourishment. You'll like it.

Pacific Milk

Vacuum Packed and Homogenized

WORKING is actually fun when you're feeling fit! And real *inner cleanliness* with ANDREWS keeps you feeling fit—feeling fine! You'll find a new spring in your step . . . a brighter twinkle in your eye. Here's how sparkling, bubbling ANDREWS LIVER SALT does its healthful work:

FIRST . . . ANDREWS cleans and refreshes the mouth and tongue.

NEXT . . . ANDREWS sweetens sour stomach and corrects excess stomach acidity.

THEN . . . ANDREWS works on the liver to check biliousness.

FINALLY . . . To complete your Inner Cleanliness, ANDREWS gently cleans the bowels. It sweeps away trouble-making poisons, corrects temporary constipation.

Try ANDREWS LIVER SALT tomorrow morning. Get a package now. And insist on getting *real* ANDREWS . . . not a substitute.

THE IDEAL FORM OF LAXATIVE

ANDREWS LIVER SALT

WORLD'S LARGEST SELLER

INNER CLEANLINESS HELPS KEEP YOU FIT!

FLOOD REFUGEES IMPATIENT

Most Homes In Winnipeg May Be Ready For Occupation In Month

WINNIPEG (BUP) — Health officials predicted most of Winnipeg's flood-hit homes would be fit for occupancy within a month, but the town of Morris, 41 miles south, was reported mostly in unliveable condition today.

Some 1,000 homes had been approved for occupancy in the Greater Winnipeg area, but in Morris muddy flood water swirled through most of the town.

Over-anxious refugees who tried to return to the town were causing worry to officials.

Lt.-Cmdr. Ken Grant of Ottawa said, "some think they'll be coming back next week, when there's simply nothing to come back to."

Brownish, muddy water from the swollen Red River wrecked 98 homes in Morris and surrounding farm areas, relief officials said.

Water still was three to 10 feet deep in some parts of Morris, although the flood was receding steadily throughout the Red River Valley.

Inspector K. M. Lockwood of the Royal Canadian Mounted Police, said 19 homes had the first and second floors submerged, 813 had first floors submerged, and 922 had basements filled by the filthy flood waters.

White Summer Felts

$3.95

PLUME SHOP LTD.

1740 DOUGLAS STREET

Wilson's FROZEN FOODS 21 Varieties Garden Fresh!

THANKS

Citizens of Victoria

CONGRATULATIONS

City of Victoria

We deeply appreciate the splendid efforts of the hundreds of faithful, voluntary workers who made the triumph of our case so outstanding. And we wish to thank, too, the liberal givers in all walks of life who made it possible for us to meet all the obligations and expenses necessary for the conduct of such a campaign.

We thank, also, the Returning Officer, the Official Poll Clerk, the Registrar of Voters and their staffs for the very efficient and courteous discharge of their duties.

Above all, we congratulate our City on its deliverance from a threatened danger. And we would thank our opponents, too, for turning out in such numbers as to make the vote thoroughly representative.

VICTORIA CITIZENS' ASSN.

ALBERT SULLIVAN, President.

Open For Inspection

MODEL HOUSE

Corner Shelbourne and Derby

Be sure to see this comfortable **Model House!** It was built by Paine & Townsend, and it's sold by Kent Realty. Decorating and furnishings by **The Standard Furniture.** Open for inspection **All Next Week** . . . 7 - 9 p.m. and on Saturday from 2-5 p.m. and 7-9 p.m.

Standard FURNITURE DENNYS OF VICTORIA

RIGHT THROUGH—YATES TO VIEW

High Costs Curb High Planning

NOW THAT THE OLD AGE PENsions debate in Ottawa has passed through the stage of theory and come to grips with hard facts, it is becoming more evident that most of the programs advanced by interested groups entail national expenditures of an amount so large as to render the average taxpayer uneasy. No intelligent person will question the desirability of removing from the minds of all citizens the fear of ultimate dependence in old age. No one will deny the moral right of the aged to spend their declining years free from pressing want in regard to the necessities of life. These are concepts which any society boasting of humanitarian principles must recognize. It becomes a matter of deciding how large a pension can be paid, at what age it will become effective, and how the money is to be provided.

A despatch from the Times Ottawa Representative in yesterday's editions indicated that payments in nine proposed schemes range from pensions of $30 to more than $60, starting at ages 60 to 70. Some assume that contributions will be forthcoming from employers and employees, but a number of them would depend on grants from general tax revenue for the necessary funds. The least costly plan suggested called for a yearly outlay of $242,820,000, representing pensions of $30 per month commencing at age 70. Highest mentioned was a plan to pay $50 at age 60, involving an estimated annual amount of $979,140,000. It will readily be seen that such sums would impose a heavy burden on the general body of payers—whether they be classified as workers making contributions or citizens paying taxes. As the reporter commented, it would be a case of "back to wartime taxes" if some of the proposals were to be accepted by Parliament. For it must be obvious that no magic formula can circumvent the fact that the only real source of funds for old age pensions must be the incomes of the people.

We therefore are faced with the straight proposition of how much we can afford to pay for what we would like to see established. The impact of that proposition will dissipate all the airy schemes which envision attractive but ruinous arrangements. The basic principles of economics must determine our course, and it is on that level that the Parliamentary committee on old age security will shortly go into secret sessions to find a reasonable solution to the problem. We must not be disappointed if their conclusions fall far short of some of our desires. We will still be much better off than the residents of many countries of the world today, both as regards current wealth and future security.

Time Has Wrought Many Changes

TEN YEARS AGO AT THIS TIME free peoples everywhere, especially those of the British Commonwealth and Empire, were very much down in the dumps. Hitler's legions had reached the Channel ports. Britons were frantically preparing to meet invasion. All the western world had begun to wonder what the future held in store. The history of Dunkerque was only a day old. Little on the horizon remained to cheer. Through the darkest days of the period immediately preceding the "great evacuation" the editorial columns of many of the most influential daily newspapers in the United States reflected our neighbor's concern for the lot of the British people. Then came the following epic from the New York Times, written under the inspiration of great deeds, and headed with the single word Dunkerque:

"So long as the English tongue survives, the word Dunkerque will be spoken with reverence. For in that harbor, in such a hell as never blazed on earth before, at the end of a lost battle, the rags and blemishes that have hidden the soul of democracy fell away. There, beaten but unconquered, in shining splendor, she faced the enemy.

"They sent away the wounded first. Men died so that others could escape. It was not so simple a thing as courage, which the Nazis had in plenty. It was not so simple a thing as discipline, which can be hammered into men by a drill sergeant. It was not the result of careful planning, for there could have been little. It was the common man of the free countries, rising in all his glory out of mill, office, factory, mine, farm and ship, applying to war the lessons learned when he went down the shaft to bring out trapped comrades, when he hurled the lifeboat through the surf, when he endured poverty and hard work for his children's sake.

"This shining thing in the souls of free men Hitler cannot command, or attain, or conquer. He has crushed it, where he could, from German hearts.

"It is the great tradition of democracy. It is the future. It is victory."

What changes a decade has brought about in the affairs of men and nations! Hitler has gone. Mussolini has gone. Tojo has gone. Stalin remains as the sinister figure of the moment. However, the latest word from the British Isles intimates that Britain is gradually emerging from some of her economic difficulties. The spirit of Dunkerque obviously will not down. How prophetic was the New York Times when it said that the tradition of democracy "is the future; it is victory."

Make Driving Uniformly Good

THOUGH SAFE DRIVING MAY BE more a matter of courtesy and common sense than of intricate technical rules, measures to promote uniformity in traffic laws should be applauded as constructive efforts. The organizational meeting of the B.C. Bureau of Traffic Safety, in Vancouver, at which the question of uniformity will be discussed, should prove of decided value.

It is so long since the rule of the road in Victoria differed from that of the United States that memories must be jogged here to remind our people that the law once required vehicles to keep to the left. That regulation is still in effect in Britain and in several other countries.

Differences in driving regulations here and elsewhere on the continent are not now so pronounced. There are, however, certain regulations which do not coincide and certain practices that do not fall directly under the law, which are not observed on a continental basis. Our attention has been directed to the latter particularly by observance of the manner in which California cars grant the right of way to pedestrians in crossing lanes. The story behind that show of courtesy, as we have learned from residents of the Golden State, illustrates a point. The demonstration of good manners results from the severity with which police authorities treat drivers who fail to recognize the pedestrians' rights. A little continental uniformity in that practice would be appreciated.

There may be innumerable ways in which traffic laws and their interpretation differ in various parts of Canada. If they were made to conform to one system, the cause of safety would be aided. When it comes to driving practices and traffic laws we can do without that individuality which is highly prized in many other fields.

Japan's Industries Could Play New Role In Southeast Asia

By BRUCE BIOSSAT From New York

THE United States has already committed itself to giving both military and economic aid to Indo-China, hottest spot in the Communists' campaign to engulf all of Southeast Asia.

In so far as this signals a new and positive element in Far Eastern policy, it's good news. All of Asia had been waiting to see whether the U.S. would take a stand in Indo-China. Now it has the answer.

BAD NEWS

But the decision is bad news in another respect. It means the handing out of more millions of dollars at a time when America is pouring billions into Europe and other billions into record peacetime defence expenditures.

Apparently Indo-China will get only about $15,000,000 at the start. But more will probably have to be granted if the Red drive is to be effectively smashed. And other countries in Southeast Asia also may need millions.

Because of this dismal prospect, Americans must welcome the fresh note of hope injected into the Asiatic picture by John Strohm, a special correspondent for NEA who has just completed an extended survey of the whole region.

Strohm concludes that there is a way to get Southeast Asia on its own feet and off the U.S. taxpayer's back.

The key to that happy outcome is Japan. Recasting itself in the democratic mold, Japan is ready and eager to take a leading—but not domineering—role in the economic salvation of Southeast Asia.

Japan fits naturally into the region's trade orbit. It has impressive industrial capacity and know-how; it can produce the machines and manufactured goods the other Asiatic nations need to lift themselves out of the mire of poverty.

In turn, these countries have the food and raw materials Japan requires to live. The Japanese, for example, must import a fourth of their foodstuffs.

Tying these lands into a trade sphere with industrial Japan would create a desired balance of markets and supply areas. It would build economic self-sufficiency in a region that is already—or soon will be—heavily dependent on the U.S. for economic survival. Japan costs the U.S. $500,000,000 a year right now, and not long back America loaned Indonesia $100,000,000.

NEW DESTINY

Strohm talked to General MacArthur in Tokyo. He conferred with many other high U.S. and western officials in the Far East. MacArthur and his top specialists believe firmly in a new destiny for Japan as the dynamo of the Southeast.

The U.S. should take every sensible measure it can to foster the development of a healthy, self-propelling economy in that region. Obviously it would be the finest possible assurance against successful inroads by the insistent Communist forces now hammering at the northern borders.

Silver Symphony

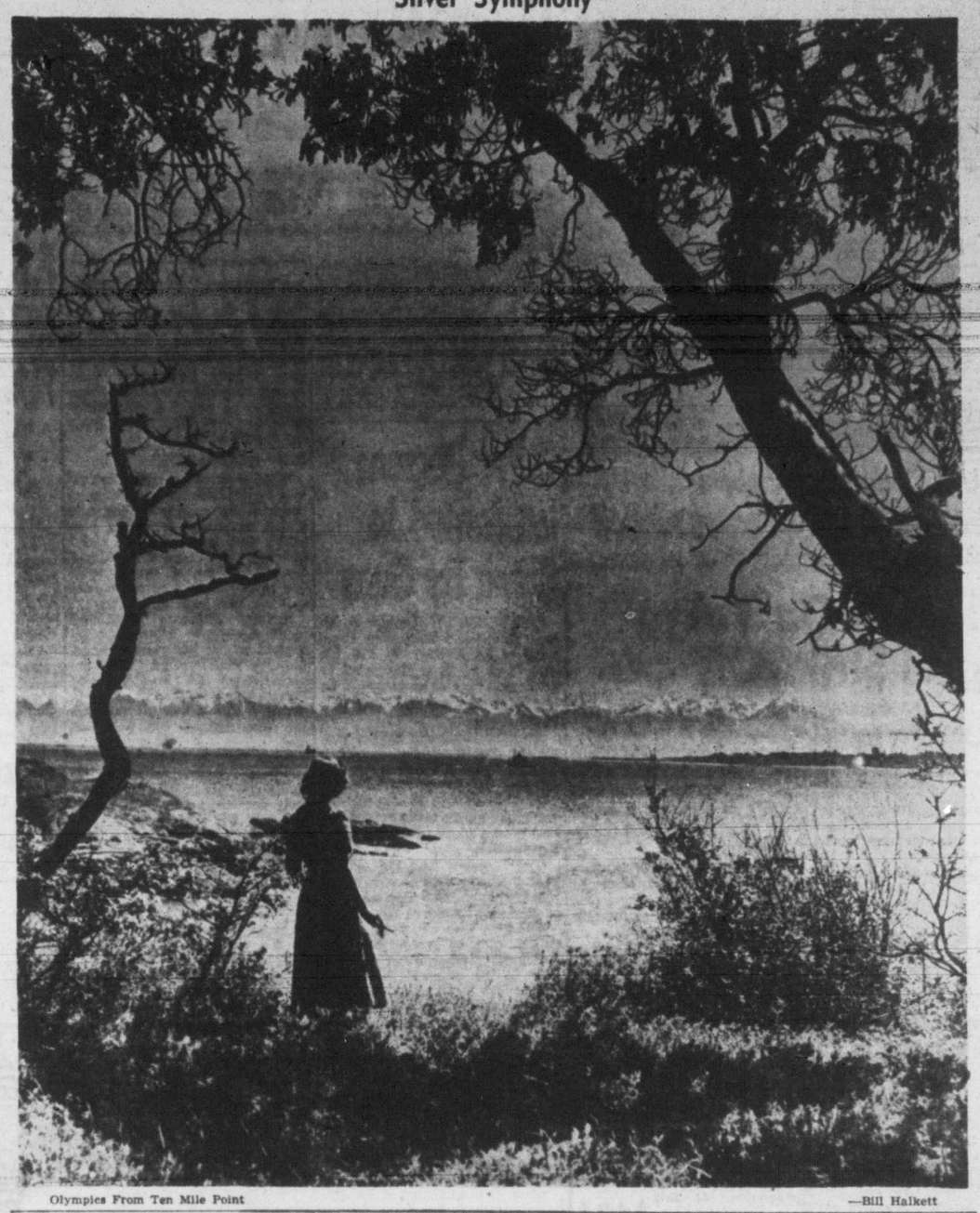

Olympics From Ten Mile Point —Bill Halkett

Daggers At Home

By NORA BELOFF, from Washington

IT IS a tragic paradox that when Secretary of State Acheson returned last week-end from Europe, where he had contributed so much to the western cause in the cold war, his first and foremost task was to fight the spreading impression that he and his subordinates are "sold out" to the east.

THESE outlandish accusations that the State Department is shielding Communists in its midst started several weeks before the Secretary of State left for the London Conference. They have unquestionably grown in public credence during Acheson's absence. The author of the charges was Republican Senator Joe McCarthy who at intervals within the last couple of months has publicly and variously said there were 203, 59 and 87 card-carrying Communist Party members inside the State Department. In so doing he has effectively risen from the obscurity of a back-bencher to become today's most talked-of American.

AT FIRST his charges seemed to many seasoned and conservative Republicans a trifle wild: they chose to remain silent and non-committal. Within the last two or three weeks many of those who were keeping their ears to the ground before taking a public stand have plumped for McCarthy. They include several Republicans who are running for re-election this autumn and now believe this is a splendid way of discrediting Truman Democrats.

This conviction was first based on letters from voters. This week it had a boost from Dr. Gallup's public opinion poll. Pollsters asked a sample section of the American public whether they believed Senator McCarthy's charges did more harm than good, as President Truman himself has suggested, or more good than harm; 29 per cent thought them good: the rest didn't know. A poll was also taken of college-educated Americans: here 41 agreed with Truman but 46 thought the charges useful.

REPETITION and colorful language rather than intrinsic proof has been the technique employed to smear the Secretary of State and his department. So much mud has been slung that some of it couldn't fail to stick even though the current investigation of the charges by a special Senate sub-committee has not so far given hard backing to any of the McCarthy charges.

Unhindered by severe libel laws which would prevent a similar campaign in Britain, the more slanderous the invective the bigger the headlines. Anyone who risks standing up in Acheson's defence also risks being "exposed" as part of the alleged Communist conspiracy: very few Congressmen have risked this electoral liability.

As Our Readers See It

SAANICH SECESSION

In reply to the letter of L. V. Railiak on May 23 re Saanich secession, we should suggest that he isn't fully acquainted with the facts on the issue. The boundary line is not to be at the north end of Elk Lake. If the vote is for secession, the whole of former Ward Five may secede. This will mean the formation of a new municipality of large area with a proportionately small population.

Will it be able to keep the taxes low and still provide adequate road upkeep, police, fire and other services? Such aspects are worthy of serious attention before June 10.

R. L. CHASE.

Royal Oak.

NEIGHBORLY AID

Some weeks ago, the New Imperial Club having decided to enter a float in the May 24 parade, we were faced with a supply problem. We needed a truck, flags, bunting, lumber, etc. It's rather interesting how we acquired these things.

A building supplies' firm on Yates Street volunteered the use of their truck, Mr. P. Bonnell loaned the lumber, Mr. Ellis of the Naval Vets supplied the flags and bunting, smaller things were donated by city residents. With this start, it was fairly simple for the club members to build a satisfactory float. They did, and it will please our helpers to know that the entry was awarded a special prize.

I was pleasantly surprised at the kindness and co-operation of other city firms who so readily offered their assistance. Perhaps this is what makes Victoria truly a Capital City.

I would like through the medium of your newspaper to say a very sincere thank you from The New Imperial Club to all these grand folks.

STEVEN C. JOYCE, Pres.

2570 Blackwood Street.

THE REID FAMILY

I would appreciate very much if you will give space for this letter in regard to the Reid family.

We all know about the terrible fire that took the lives of Mr. Reid's wife and three little children. How many of us opened our newspapers and read about this terrible tragedy and said "How awful?" How many of us will reach in our pockets and give a donation to help this father and his two little children?

There's no great speaker to talk for this family and pound home to us the great need for assistance. We've got to think for ourselves.

How many of us will say "Well, I can only give a dollar or 50 cents and that won't help?" It will help! Put all the dollars and the 50 cents pieces together and what have you? I'll tell you. A life line for this father to grasp—a release from worry—clothes, food, yes, we could even make it a home for Mr. Reid and his two children.

Let's get behind this family. Those of us that can give just a little, let's give it! Those of us who can give more—reach deep. Don't just read this letter. Do something!

MILDRED L. VINING.

2220 Cook Street.

Pension Plan For Worker Must Be Able To Withstand Adverse Times

By JOSEPH LISTER RUTLEDGE

FEW would be inclined to deny that industry has an obligation to its older workers who have served it faithfully over the years.

The argument against the pensions that Labor is so forcefully demanding is not that the principle is wrong but that the proposals are based on a policy that makes the continued and successful operation of a scheme an impossibility.

The plans assume that industry can pay out of current profit, already decimated by tax demands, sufficient to support these pension schemes.

Obviously the first requirement of any pension plan for the protection and security of the older workers is that it will be safe against any set-back and workable under any condition of business.

The sad fact is that the plans proposed are barely workable under present favorable conditions and that they cannot hope to work under conditions that are more adverse.

To set up a working plan without first setting by reserves to meet the demands involved; to begin paying immediately on a pay-as-you-go basis is a policy that is doomed to failure. Industry's present contribution, based on the successful business of the moment, is barely equal to meeting current pension demands.

As these contributions decline with any decline in business fortunes, or as pension demands steadily increase as more and more workers reach pensionable age, it is obvious that this gap between available resources and growing demand is too great to be bridged by present pension plans.

CLIPPED at RANDOM

CHANGED MEANING

Saturday Night

Funny how words change. Security once meant freedom from care. It now means, in the international sense, freedom from all opposition, and in the domestic or personal sense, freedom from all necessity to work or save.

WORSE TO COME

Windsor Star

Claiming winter weather comes from Canada, two Wisconsin men are billing this country for half their heating bill. Until North Dakota gets the flood bill from Winnipeg, they won't have seen anything.

COMPLETE CYCLE

T.D.F. in the Ottawa Citizen

Trainloads of remnants of the imperial Japanese fleet, in the form of scrap, are arriving in Pittsburgh to be melted down again. This completes the cycle, as most of it came from there originally, and some of it from Canada!

ROWDIES

Ottawa Journal

Three youths convicted of causing a disturbance on an Ottawa streetcar have been sent to jail for three days. It is an appropriate penalty. Behavior that would not be tolerated in any well-conducted tavern is particularly out of place in a public vehicle, and in the presence of women and children.

BIGGER HEADACHES

London (Ont.) Free Press

We are apt to forget that the Kremlin has sent millions of non-Communist Russians into prison labor camps in the past few years, and that these ruthless tyrants have better reasons to fear their own countrymen than we have ours. The Nazis had these urges and so do the Russians. If we think we have headaches over our national security, so have the Soviets, and probably much bigger headaches.

YO, HO, HO!

Exchange

From the old Spanish Main comes a report that pirates are abroad again. Four small vessels have mysteriously disappeared within a month, and no trace has been found of them or those aboard.

There is no indication of who the pirates are or where they market their loot. In the bad old days plenty of blood was spilled over the gold-laden galleons bringing the wealth of the Indies back to Spain. Now that area of the world seems too poverty-stricken to provide profitable pickings for pirates.

FLOATING HOLIDAYS

Ottawa Citizen

The World Calendar is balanced, regular, and perpetual. May 24 would always come on Friday, ensuring a school holiday and a long week-end. July 1 would come on a Sunday, and could be marked by a Monday holiday as well. This calendar would have the same number of months as now, but they would run through equal quarters in a pattern of 31, 30 and 30 days. Each month would have 26 business days. Days and dates would agree from year to year.

Calendar reform will be proposed for inclusion on the agenda of the United Nations Assembly this fall. Its cause would be greatly strengthened if Canada were prepared to give it support.

Ups And Downs

By BRIAN A. TOBIN

"WE LOVE," said the Elevator Man, "to do things the hard way. We use science to make travel easier, to simplify life in many ways. But when you come right down to it, we all admire the fellow who can plug his way through ignoring all the latest aids. Take Mount Everest, for instance. It's no trick to fly over the peak in a modern airplane. Yet thousands of dollars are spent and even lives are lost by people trying to reach the top on foot. Anybody can hop on a train or drive a car across the continent. Yet every now and then you read of somebody making the trip with a dog sled, or pushing a wheel barrow, or walking with a packsack or going barefoot. There seems to be a virtue in struggling against handicaps rather than using the advantages our brains have produced. Going down!

"Look," said the Elevator Man, "at this Channel business. I see where 37 Egyptians have a yen to swim the strait. Doubtless dozens of English, American, French, Dutch, Hawaiian and other swimmers are anxious for a try at it. Arm over arm it's a long tough grind, with considerable danger attached. Why don't they take the comfortable Channel boats that make several crossings a day? As the Chinese sage said when he saw the Englishmen playing rugby, 'Can't they hire coolies to do it?' Mezzanine!

"I guess," said the Elevator Man, "we'll always be like that. When we can cross the Atlantic in rocket ships in half an hour, we'll still be organizing sailing races. When pocket radios are as common as fountain pens, we'll still crowd into stuffy halls so we can see the speaker's face. The hard way is the human way and I guess we can't shake it."

'A Physiotherapy Of My Own'

Reginald Mills, 2851 Sea View Road, shows how he administers his mysterious healing power. This is the position he would assume to cure a nervous headache.

Local Faith Healer Has Many Victoria Followers

By BOB HUTCHISON

Reginald Mills, who claims a strange hereditary power of healing beyond his understanding, has found plenty of patients in Victoria.

Since he opened his Ten-Mile Point clinic at 2851 Sea View Road, the mysterious healer has been a busy man.

"People have been ringing up every day," said his wife, a retired pianist and music teacher. "He treated nine patients yesterday alone."

The Mills have been in Victoria just over three weeks. They and their son, Basil, and his wife, Thelma, who hope to find work here, left the city of Douglas, on the Isle of Man, in April. Mr. Mills had been operating a clinic there for two years and had made some "remarkable" cures, according to Mrs. Mills.

As a youngster in school in London, Reg. Mills didn't think seriously about having a divine power when he cured his young friends' head and tooth aches, but today, a short man of 59 with a soft-spoken voice, grey-streaked hair and horn-rimmed glasses, he feels he has some sort of "spiritual gift," but he can't explain it.

"I do the work, you might say, but it's not my power that does the curing, if you know what I mean?"

DONE WITH HANDS

"It's all done with my hands. They seem to draw the inflammation out of the affected parts—sort of physiotherapy of my own. I've had good results with arthritis, rheumatism, paralysis and ulcers," the healer said.

"I have been given a spiritual gift to heal," is his explanation. "I don't claim miracles. It often takes a long time to effect a cure. I can never cure anything immediately except simple things like headaches and rashes," he added.

Mr. Mills believes his power comes from God. Though a member of the Church of England, he is not a particularly religious man.

He has treated one old lady in Victoria with cateracts of the eyes. She says she is convinced they are already "somewhat better."

When he is treating sickness like colitis Mr. Mills says he puts his hand on the patient's abdomen and his fingers are drawn to the affected parts. "The finger nearest the worst part becomes numb, the patient loses all sense of feeling and often falls off to sleep but it's not hypnotism, you understand."

He claims people can often detect his power. "They feel pins and needles go up their arms when I hold their hands," he said.

CLAIMS IMMUNITY

Mr. Mills says he never suffers from colds and is sure he can't catch any diseases from patients. "Giving my treatments seems to give me strength."

"Hangovers?" he asked laughingly. "I put my hand on the tummy for them and unfortunately the patient usually vomits."

Mrs. Mills said that her husband dislikes having to charge for his "divine gift" but they could only get £250 out of England "and that's only equal to $767. He would never turn anyone down but you've got to live, don't you?"

Mr. Mills feels his power is inherited and will pass down to his son. "I think my boy will follow me. He's not powerful yet but he'll take my place when I am finished. My mother had healing power and great-great-grandfather—he'd be about 310 if he were alive today—was a healer of considerable fame in France. He was a herbalist but found only the herbs he touched cured, so he took up hand curing like myself."

All these things may seem incredible, Mr. Mills admits. But, he asks, what about radar, television and atomic bombs? People would have said they were incredible 50 years ago.

THE HOME GARDEN

Space-Saving Tips For Small Plots In Town

By JACK G. BEASTALL

Space is usually a limiting factor when growing on a city lot.

You will often hear a gardener say that he would like to grow a certain crop but lacks the necessary room.

There are some crops which take considerably more space than the harvest warrants, and these are best left to the commercial grower.

Others, though naturally rampant, in habit, may be confined by using space-saving methods or devices.

Cucumbers, for instance, can be trained to a trellis, board-fence or framework. Slatted panels, made of lath and placed at a 45 degree angle with the upper end supported on 2 by 4s have more than one use. They support the vines and result in a far better crop, and the space beneath them may be used for succulent crops which dislike direct summer sun.

Lettuce and spinach are two good subjects to grow in the shade of the vines.

SINGLE STEM TOMATOES

Tomatoes will give a sufficient harvest for the average family if trained to a single stem and tied to stakes.

Where vegetables have to be grown in a very limited space, the output may be trbled by eliminating all unnecessary paths.

Many gardeners sow peas in single rows. By placing three rows to a trench the space of two paths is saved. Other seeds may be sown in double drills spaced six to eight inches apart according to the crop.

The most intensive cropping I have ever seen in these parts was practiced by a gardener who used a modified Dutch-bed system. Each bed was surrounded by 2 by 4s and about three feet wide. Rows were sown the narrow way of the bed with just sufficient space left for hoeing.

Of course, when such a system is used, soil fertility is of prime importance.

'Blind' Censorship On Damascus News

BEYROUTH, Lebanon (AP)—Syria has imposed a "blind" censorship on news dispatches from Damascus, it was learned today from an informed source here.

The censorship, said to have gone into effect three weeks ago, operates in this manner: When a correspondent files a story at a telegraph office, the dispatch is sent secretly to police, who change or withhold dispatches without informing the newspaperman.

Skeena River Rising After Warm Spells

PRINCE RUPERT (BUP)—Warm, sunny days this week have caused the Skeena River to rise in northern British Columbia.

However, flood control authorities said today the increase was not enough to hinder either highway or railway movement.

Local Woman Heads Stamp Collectors

A Victoria woman will head the Northwest Federation of Stamp clubs during the coming year.

Miss Jean Roberts was elected president of the organization at the annual exhibition held recently in Portland when it was decided to hold next year's exhibition in Victoria.

Miss Roberts was honored by the federation with presentation of the Hirstel award of merit for outstanding services to philately.

Only Victoria exhibitor at the Portland show was H. G. Ogden who won a silver medal for a collection of Newfoundland stamps.

NEW LIGHTED BEACON

A new lighted beacon has been established on Brunswick Point, on the east side of Montagu Channel, Howe Sound, mariners were today advised by Tom Morrison, Department of Transport agent here.

The light is flashing white and is on an elevation of 29 feet above high water. It is visible from all points of marine approach.

No. 6 gas buoy, Fraser River, is back in operation.

Seek To Prohibit Easter Lily Sale

Amendment to the Municipal Act to prohibit sale of wild Easter Lilies and lady slippers is sought by the Society for Preservation of Native Plants of British Columbia, in a letter received at City Hall.

Ellen Hart, honorary secretary, asked City Council to seek such an amendment through the next session of the Union of British Columbia Municipalities.

Man Blindfolded, Finds Pockets Picked

CAPETOWN (CP)—Thinking his friends were playing a prank a Capetown man laughed and joked while he was blindfolded. But his pockets were picked and his cheque-book and wrist watch taken from him. Only when he took the bandage off did he discover he had been robbed.

Est. 1829

Congratulations to
PHILIP CHILD
Winner of the Governor-General's Award for Fiction for
"MR. AMES AGAINST TIME"
also winner of the Ryerson Fiction Award
One of the ten best-selling Canadian novels

"A novel of unusual power and realism . . . assured of a lasting place in Canadian literature."—F. E. D. McDowell in Saturday Night.
This makes thirty-one medals won by Ryerson Press authors in twenty-four years.

At Your Bookseller's, $3.00

The Ryerson Press, Publishers, Toronto

VISIT YOUR OWN DENTIST
AND
LET US PAY THE BILL
FOR
The WHOLE FAMILY including Children

THE PLAN COVERS—
- FILLINGS
- DENTAL X-RAY
- PLATES
- DENTURE REPAIRS
- EXTRACTIONS
- DENTURE RELINING
- BRIDEWORK
- PROPHYLAXIS

Pays Any Dentist — Anywhere
Cost To You Only An Average of 10c Per Day
ACT NOW — WE PAY
Mail This Coupon Without Obligation Today—Or Call
My Name is_____ Number Dependents____
Address_____ Phone Number_____

B.C. DENTAL SERVICE PLAN
301—710 FORT STREET, VICTORIA, B.C.

STEAMSHIP
$400 VANCOUVER TO AUSTRALIA
Next Sailing January
S.S. Lakemba
Passenger Freighter From Vancouver to England, via Panama Canal $484
Make Your Reservation Now

AIRLINES
Air Coach From Seattle
WAL 75-Passenger DC-4 Planes
One-Way Fares Plus Exchange, 10%

Portland	$ 5.20
San Francisco	27.50
Los Angeles	41.10
Detroit, N.W.A.	77.00

TRAILWAYS
RETURN BUS FARES FROM SEATTLE
Lowest Fares, Frequent Schedules, Comfortable Reclining Chairs
Exchange Included in Fares

PORTLAND	$ 5.95
SAN FRANCISCO	21.40
LOS ANGELES	31.55
DETROIT	77.05
NEW YORK	89.65
TORONTO	91.50

Go One Way—Return Another

Information and Reservations
WESTERN CANADA TRAVEL SERVICE
602 COURTNEY, Opposite Post Office
Geo. Willis, Mgr., 84712

ALTERATIONS
REPAIRS
Invisible Mending
to all tailored garments
JACK DAVIS
LIMITED
623 YATES ST. E 5811

Hope for the hopeless

through the understanding heart and the human touch

To The Salvation Army, no human being is ever beyond hope. However maimed or scarred by sin or circumstance, however despairing and seemingly hopeless, no individual, young or old, appeals in vain to The Army's understanding heart and human touch. To provide the support for its endless task of human salvage, The Salvation Army relies upon YOUR dollars. Again The Army appeals to you—with confidence.

Give... with gratitude!

4-50

RED SHIELD SERVICES
Approximately 1,539,000 Canadians were materially helped last year by the personal services of the Salvation Army in its
Maternity Homes
General Hospitals
Old Folks' Homes
Prison and Police Court Work
Children's Homes
Children's Summer Camps
Missing Friends' Service
Free Labour Service
Men's Hostels

THE Salvation Army
RED SHIELD APPEAL

OBJECTIVE FOR GREATER VICTORIA
$30,000

For continuance of the work of the Salvation Army and the establishing locally of a Sunset Lodge for aged ladies.

W. R. MacINTYRE,
General Chairman.

Campaign Headquarters:
757 PANDORA AVE.
Telephones G 9357 and G 9358

Available at Hardware, Paint Stores and Lumber Dealers
HOBBS GLASS LTD. 977 FORT ST. VICTORIA

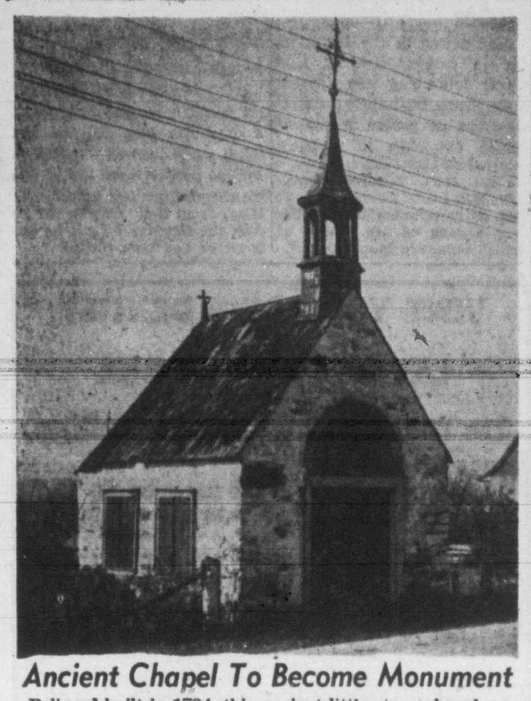

Ancient Chapel To Become Monument

Believed built in 1734, this ancient little stone chapel on the Island of Orleans near Quebec, which has been seldom used in recent years, will be cleaned and repaired. St. Pierre parish will preserve it as a monument to Quebec's French colonial times.—(CP Photo)

THE VOICE OF ONE . . .

Is There Heaven, Hell? There Must Be Justice

By FRANK S. MORLEY

It has been said that if there isn't a heaven there ought to be. So if there isn't a hell there ought to be. If this world is reasonable, it must be a world of justice.

The devil's deadliest lie is that sin doesn't matter. "Whatsoever a man soweth, that shall he also reap." Sooner or later, as Stevenson said we sit down to a banquet of consequences. Virtue and vice are rewarded with mathematical exactitude. There is no such thing as getting off; our sin finds us out.

Emerson, in his famous essay on "Compensation," popularized the idea that by a spiritual law we received our deserts in this life. Is not the Kingdom of Heaven within you? Then hell, too, must be a condition of mind, like Milton's Satan: "Which way I fly is hell; myself am hell." Certainly there must be truth in the conception that a good life must be good for us on earth, while a bad life is bad for us here.

LIMITATIONS

Nevertheless the idea has serious limitations. Take the Polish girl who, when she protested against the mass execution—"I have done nothing wrong"—was put alive into the fiery oven by her Nazi executioners. Where is your law of compensation? The dearest saints I have know have had terrific suffering; fiends incarnate have often little. Hence the eternal problem expressed by Job: Why do the righteous suffer? The idea that heaven and hell are limited to this earth is an idea that breeds cynicism, that says in the face of life's inequalities, "There cannot be a God."

The chief evidence for belief in a future hell is that a greater than Emerson taught it. Jesus speaks often of a day of judgment after this life. He tells of the shut door, of outer darkness, and of the future fire. Again and again at the close of His parables He warns of punishment and reward to come after death.

We think of "gentle Jesus, meek and mild" and think of the Old Testament as depicting a God of violence while the New Testament pictures a God of loving kindness. This is false. Both Testaments picture a God of love, but there is much more about hell and the consequences of sin in the New Testament than the Old. The descriptions by Jesus are doubtles pictorial, but just as doubtless they are solemn warnings.

It is impossible, however, to believe in the picture Jonathan Edward gives of hell. We cannot believe that God "adhors" us; that He holds us over a literal fire as one would hold an insect. We cannot believe in a physical fire of hell, nor in the idea of a power of evil as a very red devil with horns and tail and a three-pronged trident. Perhaps Dante was closer to the truth that hell is a place of ice where the spirit is frozen, a place to which the rays of Divine love do not penetrate. Surely also it is an awful fact that character can be so destroyed and the sense of goodness so lost that we may be fated to final utter dissolution.

Nevertheless the idea of a hell where we are placed by God to burn for ever is utterly abhorrent and no moral or thinking man could accept it. To anyone who tells me that I can only say that your god is my devil. Cruelty is one of the most horrible sins. While there is much callous cruelty in our age, the redeeming feature is that we are coming to recognize cruelty as a sin. This was not always the case. It is not listed among the Seven Deadly Sins, nor is it specified in the Ten Commandments.

Moreover, punishment should not be vindictive, but for reformation. Punishment is meant to turn a criminal into a good citizen, a bad boy into a good boy. Whittier gave the best answer to his contemporary believers in everlasting, literal hell fire, that "nothing can be good in Him, that evil is in me."

Seattle Minister To Show Films At Youth Rally Here

Rev. Watson Argue, pastor of Calvary Temple in Seattle and former vice-president of Youth for Christ International, will show colored motion pictures of his recent preaching tour through the war ruins of Germany tonight at a youth rally in Glad Tidings Tabernacle, 842 North Park Street. The meeting is sponsored by Youth for Christ.

The films show the results of Allied bombing still evident in Germany, the pitiful condition of the people and the ovens where the Nazis cremated more than 238,000 Jews. The pictures also show Paul's prison, the Colosseum in Rome and the excavated ruins of Pompeii which was covered by an eruption from Mt. Vesuvius in 79 A.D.

Mr. Argue's subject for the rally will be "Twentieth Century Youth in Search of a Mate."

BOY BREAKS ARM

A fractured left arm was suffered by Allan Ball, 16, of 1054 Southgate Street, Thursday night when the rope he was swinging on in Banfield Park broke and spilled him to the ground.

SUNDAY LESSON

Habakkuk Source Of Many Well-Known Sayings

By WILLIAM E. GILROY, D.D.

The Hebrew prophet, Habakkuk, who probably lived about 600 B.C. is represented in our Bible by only three comparatively short chapters. But in addition to the vividness and vigor of their portrayals of a time of war and invasion and to the power of their questionings and judgments, these three chapters have given to us some oft-quoted and well-known sayings the source of which is probably unknown even to many readers of the Bible.

In verse two of chapter two, for instance, is the origin of the saying "that he who runs may read," a reference to making things clear and plain. In the same chapter in verse 14, is the reference to the "earth being filled with the knowledge of the glory of the Lord, as the waters cover the sea." And in the very next verse is the oft-repeated temperance quotation, "Woe unto him that giveth his neighbor drink," an injunction little regarded today.

But most notable are the words repeated in many churches, every Sunday, and often inscribed on walls and above altars, "The Lord is in His holy temple; let all the earth keep silence before Him."

But though Habakkuk's prophecy is memorable for these things, it is notable for something deeper than striking and lasting phrases. The prophet begins by his reference to his "burden"; and his burden, as he proceeds to deliver it, was a heavy one.

It was a burden of wonderment and reflection concerning God, and God's providence. It was as if he had been looking out over our world today—seeing iniquity and evil apparently going unrebuked, with treacherous dealing, with power being used for cruel and evil ends, and the wicket devouring the righteous. Did God care? Was he so pure and holy that He could not look upon such evil, and was silent while the oppression went on?

But Habakkuk's words are not all of wonderment and doubt. He turns to a burden of swift-moving and terrible judgment. The hand of God is manifest in history. Sin finds nations and peoples out, quite as much as sin brings its results to individuals.

There were those in Israel who had not done justly, who had not loved mercy, and who had not walked humbly with their God. Their sin had weakened the fabric of a nation that was about to fall under the terror of invading Chaldean armies. It is a grim and terrible picture of war that Habakkuk gives, but he sees in this invading power the instruments of God's judgment upon a people, chosen to righteousness and greatness who had spurned God's call.

And what to these invaders themselves? Judgment was awaiting them also, and from our vantage point of history we know full well what happened to them.

What would Habakkuk say about God's judgments today? It is worth a great deal of careful and prayerful thinking.

Salvation Army Needs Canvassers

The $30,000 Red Shield campaign staged by the Salvation Army is well underway, public relations officer Maj. C. J. Milley announced today. However, it was still too early to look for substantial returns in the drive.

In order to ensure the success of the month-long campaign, the Salvation Army is still seeking volunteers to act as canvassers, Maj. Milley said. Anyone willing to assist is asked to call at campaign headquarters, 757 Pandora Avenue. The telephone numbers are G 9357 and G 9358.

IT IS WISE TO TAKE CARE OF YOUR EYES

G. H. E. GREEN

B.Sc., M.A., D.Paed.

Optometrist

798 FORT ST. PHONE G 3831

ANGLICAN

ST. JOHN'S, Colwood—Holy Communion, 11 a.m. Sunday School, 9.45 a.m.

ST. MATTHEW'S, Langford—Holy Communion, 8 a.m. Sunday School, 9.45 a.m. Evensong, 7 p.m. Vicar—The Rev. Hywel J. Jones.

CHRISTADELPHIANS

CHRISTADELPHIAN—Royal Bank Hall, corner of Fort and Cook streets. Sunday morning at 11

CHRISTADELPHIAN, Central, Orange Hall, 725 Courtney St. Morning meeting, 11 o'clock.

CHURCH OF CHRIST

CHURCH OF CHRIST, 1620 Fernwood Road. Sunday services: 10.15 a.m., Bible study; 11 a.m., Breaking of Bread, followed by preaching; 7.30 p.m., evening service. Bible study, Friday evening, 7.30 p.m.

FOURSQUARE GOSPEL

ESQUIMALT Foursquare Church, 891 Esquimalt Road, near Head Street. Services: 10 a.m., Sunday School; 11 a.m., Fellowship; 7.30 p.m., Evangelistic; Wednesday, 8 p.m., Bible Study; Friday, 8 p.m., Crusaders.

GOSPEL HALLS

BETHESDA Gospel Hall, 1900 Oak Bay Ave., corner Davie Street. Sunday at 9.45 a.m., Sunday School; 11 a.m., The Lord's Supper; 7.30 p.m., Gospel service; Wednesday at 8 p.m., Prayer and Bible Study.

ROSS BAY Gospel Hall, corner Joseph and May streets. Lord's Day, 11 a.m., Breaking of Bread; 3 p.m., Sunday School; 7.30 a.m., Gospel meeting, speaker Mr. John Rea; Wednesday, 8 p.m., Bible Reading; Friday, 8 p.m., Prayer Meeting.

OAKLANDS Gospel Hall (Cedar Hill Road at Hillside).
Sunday—
10.00 a.m.—Sunday School and Bible Class.
11.30 a.m.—The Lord's Supper.
7.30 p.m.—Gospel Meeting, speaker Mr. Neil Fraser.
Tuesday—
8.00 p.m.—Special Women's Missionary Meeting. Mrs. Ralph Carter will speak and show slides of the work in the Dominican Republic.
Thursday—
8.00 p.m.—Assembly Prayer and Bible Study Meeting.

VICTORIA Gospel Hall, 935 Pandora Avenue. 11 a.m., Worship and Breaking of Bread; 9.40 a.m., Sunday School; 7.30 p.m., Gospel Service, speaker, Mr. J. Robertson; 8 p.m., Tuesday, Bible Reading; 8 p.m., Thursday, Prayer and Thanksgiving.

LATTER DAY SAINTS

THE CHURCH of Jesus Christ of Latter Day Saints, 804 Kings Road. Sunday School, 10 a.m. Evening Service, 7.30 o'clock. Phone Beacon 1565. Everybody welcome.

SPIRITUALIST

AT THE OPEN DOOR Spiritualist Church, 1600 Cook Street. Sunday 11 a.m., Sunday School (Lyceum), 7.30 p.m., Guest speaker, Mr. William Ralph of Victoria. Thursday, 8 p.m., Healing and Message Meeting in charge of Rev. Edith Mayell and assistants.

FIRST UNITED Spiritualist Church, K. of P. Hall, 733 Cormorant Street. Sunday, 7.30 p.m., guest speaker, Dr. Frank A. Stuart, D.D., Ms.D., lecturer, teacher and healer. Inspirational address. Mrs. T. Allan, flower messages. Soloist, Mrs. Bertucci.

FREE METHODIST

FREE METHODIST, 1620 Cook, E 1535. Sunday School, 9.45; Worship, 11; Evening Service, 7.30.

UNDENOMINATIONAL

LAKE HILL Mission (undenominational) Corner Falmouth and Savannah. You are invited! 10 a.m., Sunday School; 11.15 a.m., Morning Worship, speaker Mr. Vnicit; 7.45 p.m., Gospel Service. Special speaker, Rev. L. Blackmore. All welcome.

British-Israel World Federation (Can.) Inc.
Tuesday, June 6—8 p.m.
NEWSTEAD HALL—734 Fort St.
"British Israel Truth: What Saith the Scripture?"
Speaker: MR. G. A. GUTHRIE
(Tune in CJOR (600) each Sunday at 1.45 p.m. for broadcast by Rev. E. J. Springett.)
Headquarters and Bookroom
1118 Quadra St. Phone G 7031
Secretary's phone, G 9031

Oak Bay United Church
MITCHELL and GRANITE
Minister:
W. W. McPHERSON, M.A., D.Th.
Director of Music: Francis Stevenson
11 a.m.—"THE BIRTH OF A GREAT CHURCH"
Anthem: "Love Most Gentle"
7.30 p.m.—"THE FELLOWSHIP OF KINDRED MINDS"
Anthem: "Holy, Holy, Lord God Almighty" (Handel).

Bible Presbyterian
Speaker:
REV. H. FRED HARGREAVES
Sunday, 3 p.m.
Prince Robert House
912 Douglas St.
For as much as ye know that ye were not redeemed with corruptible things, as silver and gold, from your vain conversation; but with the precious blood of Christ.—I Peter 1:18-19.

You Are Invited to Hear
REV. K. M. BUCHANAN
of
Toronto, Ont.,
at the
CHURCH OF THE NAZARENE
June 4 to 11
Sunday—11 a.m. and 7.30 p.m.
Monday to Friday—7.30 p.m.
A Warm Welcome Awaits You
W. H. BROWER, Pastor

CHRISTADELPHIAN
ORANGE HALL, 725 COURTNEY ST.
Public Lecture—7.30 p.m.
Subject:
"THE TRUTH AND SIGNIFICANCE OF THE MIRACLES"
Morning Meeting—11 o'Clock
Sunday School—9.45 a.m.

Grace Lutheran Church
Blanshard and Queens
Guest Preacher:
Rev. Harner Middlesworth
11 a.m.—"FAMILY CHURCH INSTITUTES"
Anthem: "Our Grateful Thanks" (Norman); soloist, Miss Elsie A. Friesen.
7.30 p.m.—"THE COMMON PROBLEM OF HOME AND CHURCH"
Rev. Ernst H. Nygaard will conduct the Altar Services.

Fairfield United Church
Five Points Minister: REV. W. ALLAN
Organist—Charles Palmer
11 a.m.—"WHEN I AM WEAK; THEN AM I STRONG"
Soloist: C. J. Horwood.
7 p.m.—"PERSONAL RELIGIOUS EXPERIENCE"
Soloist: Anne Firth.
UNITED CHURCH ANNIVERSARY RALLY
Beacon Hill Park—June 11—3 p.m.

The Salvation Army
ESQUIMALT CORPS
1245 Esquimalt Road
Special Visit of
Major and Mrs. A. J. CALVERT
11 a.m.—Holiness Meeting
7.30 p.m.—Salvation Meeting
Come and Bring a Friend With You!

First Church of Christ, Scientist
CHAMBER ST. and PANDORA AVE.
A Branch of The Mother Church The First Church of Christ Scientist, in Boston, Massachusetts
SUNDAY SERVICES
11 a.m. and 8 p.m.
Subject:
"GOD THE ONLY CAUSE and CREATOR"
SUNDAY SCHOOL
11 a.m.
TESTIMONIAL MEETING
Wednesday, 8 p.m.
Free Public Reading Room and Lending Library
822 Yates Street
All Are Welcome
Christian Science programs are radiocast over KOL, 1300 kc. every Saturday at 5.45 p.m., and over CJOR, 600 kc., every Sunday at 8.45 a.m.
"The Monitor Views the News" Over KJR, 950 kc., Every Tuesday at 9.45 p.m.

NEC TAMEN CONSUMEBATUR
Presbyterian Church in Canada
"Glorify God and Enjoy Him Forever"

Saint Andrew's
Downtown
Corner Douglas and Broughton Sts.
Minister
Rev. J. L. W. McLEAN, M.A.
Organist and Choirmaster
C. C. WARREN, L.R.S.M., A.T.C.M.
11 a.m.—
The Sacrament of THE LORD'S SUPPER
Sermon:
"THE WILL OF GOD"
7.30 p.m.—
"The Teaching of the SEVENTH-DAY ADVENTISTS"
8.45 p.m.—Shortened Communion Service
WE WELCOME VISITORS

St. Paul's Presbyterian Church
MARY AND HENRY STREETS
Minister: REV. F. CONKEY, B.A.
11 a.m.—"ABIDING IN CHRIST"
7.30 p.m.—"RESISTING EVIL"
Sunday, June 11
Dedication of Baptismal Font

CHURCH OF OUR LORD
Corner Humboldt and Blanshard Sts.
REV. T. H. LAUNDY, Incumbent
Celebration of the Holy Communion at 11 a.m. and 7.30 p.m.
Preacher at Both Services:
REV. JAMES E. W. STOREY
Sunday School at 11 a.m.

Foursquare Gospel Church
891 ESQUIMALT ROAD
EVANGELIST CLARENCE OSTROM
11 a.m.—Communion Service
7.30 p.m.—"IS RUSSIA INTERESTED IN PALESTINE?"

Anglican Services

CHRIST CHURCH CATHEDRAL
Dean and Rector
The Very Rev. G. R. CALVERT
Hon. Assistant:
The Rev. Canon A. E. Greenhalgh
Assistant:
The Rev. E. J. Hulford
TRINITY SUNDAY
HOLY COMMUNION—8 a.m.
HOLY COMMUNION—10 a.m.
James Bay Hall
Ordination of Deacons and Priests by the Lord Bishop
11 A.M.
Preacher:
The Rev. H. T. Archbold
CONFIRMATION SERVICE, 7.30 P.M.
The Lord Bishop

ST. JOHN'S
QUADRA NEAR PANDORA
REV. CANON GEORGE BIDDLE, Rector
8 a.m.—Holy Communion
11 a.m.
Morning Service and Communion
"THE UNITY IN TRINITY"
Preacher: THE RECTOR
7.10 p.m.—Organ Preludes
Frederick Chubb, B.A., Mus.B., F.R.C.O.
"Praised Be God"—Karg Elert
Concerto in G—Handel
7.30 p.m.
JAMES O'NEIL
(Student of Wycliffe, graduate of the University of Toronto.)
11 a.m.—Sunday School
Today is College Sunday; your prayers and support are asked for our Anglican Theological College of B.C.

St. Mary's Church
ELGIN ROAD, OAK BAY
Holy Communion—8.30 a.m. and 12 Noon
Matins and Sermon—11 a.m.
A troop of American Boy Scouts will attend with Oak Bay Thunderbird Boy Scouts.
Preacher: Ven. Archdeacon Nunns
Evensong and Sermon—7 p.m.
Rev. Angus Cameron will preach.
SUNDAY SCHOOL
Seniors, 9.45 a.m.; Juniors, Primary and Preprimary, 11 a.m.
THURSDAY
Holy Communion—10.30 a.m.

St Barnabas Church
CORNER COOK and CALEDONIA
TRINITY SUNDAY
Holy Communion—8 a.m.
Procession and Sung Mass—11 a.m.
Evensong and Address—7.30 p.m.
Holy Communion daily at 7.30 a.m., except Wednesday 8 a.m., and Friday, 9.30 a.m.
REV. E. MUNN, Rector

ST. GEORGE'S
CADBORO BAY
TRINITY SUNDAY
8 a.m.—Holy Communion
9.45 a.m.—Church School
11 a.m.—CHORAL EUCHARIST AND SERMON
"THE BLESSED TRINITY"
7.30 p.m.—EVENSONG AND SERMON
"THE FIRM FOUNDATION"
Preacher Morning and Evening:
REV. WILLIAM HILLS, B.A.

FIRST BAPTIST CHURCH
QUADRA at MASON
REV. G. R. EASTER, B.A., B.Th., Pastor
OLIVER R. STOUT, Organist and Choir Director
9.45 a.m.—CHURCH SCHOOL—8 Years and Over
11 a.m.—CHURCH SCHOOL—8 Years and Under
11 a.m.—"COURAGE TO KEEP ON"
(Broadcast over CKDA)
Communion and Reception of Members
Soloist: Mrs. N. Duckworth.
7.30 p.m.—"UNCONSCIOUS GLORY"
Soloist: Mrs. Hilton.
COMMUNION SERVICE

KINGDOM MINISTRY (British-Israel)
Leader and Speaker: MR. TOM JOLLY Pianist: MISS E. JAMES
Subject: "WHEN THEY SHALL SAY PEACE!"
STARTLING REVELATIONS
Sunday, 7.30 p.m., Newstead Hall, 734 Fort St.
All Welcome

Victoria Truth Centre
Church of the Healing Word
Minister: REV. EMMA M. SMILEY
11 a.m.—"THE MYSTERY OF HUMILITY"
11 a.m.—Children's Church of the Golden Key
7.30 p.m.—"HOW FAR IS UP?"
Tuesday, 3 p.m.—SPECIAL HEALING MEETING
Wednesday, 8 p.m.—"THE PRINCIPLE OF FRIENDSHIP"
WEDNESDAY, 8 p.m.—"THE BIBLE IN CONSCIOUSNESS"
1201 FORT STREET

ALLIANCE GOSPEL TABERNACLE
1039 YATES STREET
Rev. R. McIntyre
9.45 A.M. "Sunday School"
11 A.M. "Worship and Communion"
7.30 P.M.—EVANGELISTIC SERVICE
"WINGS OF PRAISE"—CKDA—9.30 to 10 a.m. SUNDAYS

BLOOD AND FIRE
THE SALVATION ARMY
TONIGHT
Praise Meeting 8 p.m.
SUNDAY
Sunday School 9.45 a.m.
Adult Bible Class 9.45 a.m.
Holiness Meeting 11.00 a.m.
Salvation Meeting 7.30 p.m.
VICTORIA CITADEL CORPS
757 Pandora Ave.
SUPPORT THE RED SHIELD APPEAL

Annual District Convention
of the
PENTECOSTAL ASSEMBLIES OF CANADA
Will Convene
JUNE 6 - 9
Glad Tidings Tabernacle
NORTH PARK STREET
REV. JOHN WATTS, Convention Speaker
Each Night, 7.45
Business Sessions, 9.30 to 2.30 Daily
SUNDAY, JUNE 4
9.45 a.m.—Sunday School 11 a.m.—Communion Service
7.30 p.m.—A Guest Convention Speaker
EVERYBODY WELCOME

United Church of Canada
"That they all may be one"

Metropolitan United Church
Corner QUADRA STREET and PANDORA AVENUE
Minister—REV. A. E. WHITEHOUSE, B.D., D.D.
Organist and Choirmaster—EDGAR HOLLOWAY, L.R.S.M., A.T.C.M.
11 A.M. "THE SALT OF THE EARTH"
Duet-Soloists: Mr. and Mrs. James Oakman
7.30 P.M. "TIME AND TIDE—AND YOU"
Soloist: Mrs. D. Radcliffe
Preacher:
Dr. A. E. Whitehouse at Both Services
9.45 a.m.—Church School; Intermediate and Senior
11 a.m.—Church School; Juniors, Beginners, Primary, Nursery
SUNDAY, JUNE 11—The 25th Anniversary of Church Union in Beacon Hill Park, at 3 p.m.

FIRST UNITED CHURCH
Corner Quadra Street and Balmoral Road
Rev. Moir A. J. Waters, B.A., B.D., Minister
Rev. Douglas B. Carr, B.A., B.D., Visiting Minister
Directors of Music: Mr. and Mrs. J. Roberto Wood
11 a.m.—
'On This Rock I Will Build My Church'
REV. MOIR A. J. WATERS
Soloist—Maidie Carver
7.30 p.m.—
'Daring The Impossible'
REV. DOUGLAS B. CARR
Soloists: Douglas Welsh and J. Roberto Wood
SUNDAY SCHOOL—Intermediate and Senior Departments, 9.50 a.m.
Juniors, Beginners, Primary, Nursery Departments (3-11), 11 a.m.
Twenty-fifth Anniversary Rally in Beacon Hill Park, Sunday, June 11, at 3 p.m.
This Church Is Fitted With Hearing Aids
ALL ARE WELCOME

CENTENNIAL UNITED CHURCH
Gorge Rd., nr. Government St. Minister: REV. W. RAY ASHFORD, B.A.
11 a.m.—"NOW ABIDETH LOVE"
Soloist: Samuel Swetnam
7.30 p.m.—"A SUBLIME EXPERIENCE"
Soloist: Mary Hall.
9.45—Adult Bible Class 11—Sunday School 8.45—Y.P. Bible Class
YOU ARE WELCOME

EMMANUEL BAPTIST CHURCH
FERNWOOD and GLADSTONE REV. W. L. McKAY, B.A., B.D., Pastor
11 a.m.—"GRACE ENTHRONED" Lord's Supper Administered
7.30 P.M.: MR. JIM McCONAGHY of Toronto
Guest Preacher
Solo: Miss Lorraine Hemming.
Church School—12.15 p.m. Primary—11 a.m.

CENTRAL BAPTIST
We Preach Christ Crucified, Risen and Coming Again
PANDORA AVENUE J. B. ROWELL, Pastor
Sunday School and Bible Classes at 9.45 a.m.
11 A.M.—WHY DO SOME CHRISTIANS LOSE THEIR ASSURANCE OF SALVATION?
7.30 p.m.—Expositions in Romans VIII
SUFFERINGS — GLORY
THE MANIFESTATIONS OF THE SONS OF GOD

Don't Miss WATSON ARGUE
PASTOR OF CALVARY TEMPLE, SEATTLE, AND FORMER Y.F.C. VICE-PRESIDENT
SEE: SPECIAL COLOR FILMS OF GERMANY
UNUSUAL — INTERESTING — CHALLENGING
HEAR: "TWENTIETH CENTURY YOUTH IN SEARCH OF A MATE"
A Special Message by WATSON ARGUE and Soloist GEORGE ROSS
TONIGHT—AT 7.45—GLAD TIDINGS 842 NORTH PARK STREET
WATSON ARGUE COME EARLY!
YOUTH FOR CHRIST
NEXT WEEK—NORMAN NELSON

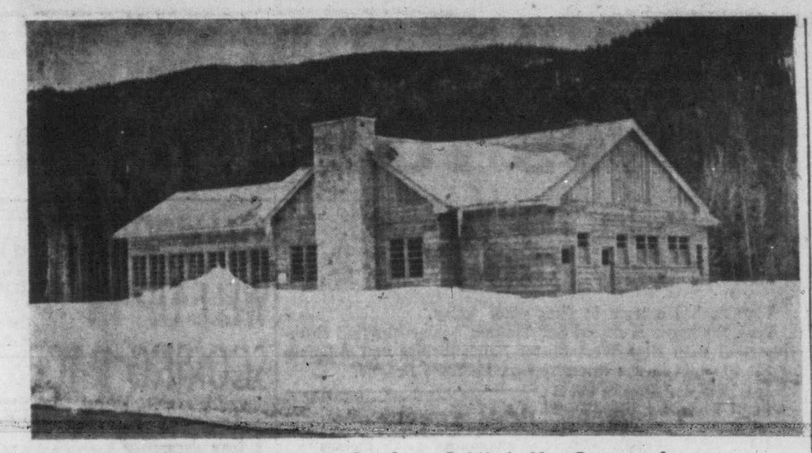

Manning Park Lodge Officially Opened

C. D. Orchard, deputy minister of forests, today is opening Pine Woods Lodge at the government Manning Park. The lodge was built as part of a program of recreational facilities development in the provincial park system. Operation of the lodge has been leased for five years to a group of Vancouver businessmen headed by W. Adlington.

RECENT GRADUATE in electrical engineering from McGill University is John W. Harper, son of Mr. and Mrs. Alan Harper, 690 Madrona Drive, Deep Cove, formerly of 3318 Doncaster Drive, Victoria, who has accepted a position at San Carlos, Calif. Winner of the British Association Medal for highest academic standing in his class, Mr. Harper was a member of Phi Epsilon Alpha, an honorary engineering society. He graduated with honors.

Say Widespread Market In Washington For Gas

CALGARY—There is a market for surplus Alberta gas in various centres in the state of Washington and in addition to the cities of Portland and Seattle, the Alberta Petroleum and Natural Gas Conservation Board was told by several witnesses today.

Frank Merris, general manager of the Washington Gas and Electric Co., said the market is present in such paces as Tacoma, Olympia, Everett and others if the price is right. He said gas would have to be available at 30 cents per thousand cubic feet or 90 percent of the important industrial interruptable load would be lost.

D. P. Macdonald, K.C., acting for West Coast Transmission Company, asked what was the present price of gas to domestic consumers. Merris said the lowest price was $2 per thousand cubic feet and it went as high as $3.50.

Merris said that if his company entered into a contract to buy Alberta Natural Gas he might make an independent investigation into the question of adequate reserves. He said he was fully aware the Alberta government could cut off the gas supply at any time in case of emergency.

Stuart Matthews, president of the Bellingham Gas Co., said that Alberta presently supplies 50 percent of the liquified gas needs of Bellingham. He said only minor adjustments would be required in present appliances in Bellingham for natural gas. He believes the natural gas market would be 40 percent saturated in five years and 75 per cent saturated in 10 years. He said the present gas rates in Bellingham were much too high but that he would have to get gas at 30 cents per thousand cubic feet or he would lose 74 per cent of the important industrial load.

Matthews Front Bencher, 'Father' Of Commons

OTTAWA (CP)—James Ewen Matthews, Liberal member of Parliament for Brandon, Man., has become a front bencher in the House of Commons.

Mr. Matthews, who will be 81 next August, is "the father of the House of Commons" as the oldest member in the green chamber.

He has taken the front row formerly occupied by Gordon Isnor, member for Halifax, who was recently named to the Senate. Mr. Matthews is deskmate of Rev. Daniel McIvor, Liberal member for Fort William since 1935. Mr. McIvor was 77 last February.

Mr. McIvor and Mr. Matthews have something in common. Both have defeated ranking Progressive Conservative Party candidates. Mr. Matthews defeated John Bracken, former Conservative Party leader, in the general election last June, while Mr. McIvor defeated Hon. R. J. Manion, then Conservative Party leader, in the 1940 general election. Last fall, Mr. Matthews represented Canada at an international Labor Office meeting in Geneva, Switzerland. He is a former school teacher and a former alderman of Charlottetown. In addition, he is a past president of the Brandon Board of Trade.

Mr. Matthews was first elected to the House of Commons in Nov. 14, 1948, and was returned in the 1940, 1945 and 1949 general elections.

City Soldiers To Train In Alberta

Approximately 100 men of Reserve Army units in Victoria and district will leave July 7 to take part in a brigade training camp scheme at Wainwright, Alta.

Lt.-Col. Walter J. Mosedale, commanding officer of the First Battalion, the Canadian Scottish Regiment (Princess Mary's) will command one of the infantry battalions in the week-long training scheme.

Artillery units will do their training at home. Mary Hill will be the scene of activity for the 5th B.C. Coast Regiment, R.C.A., July 11 to 17.

The 75th B.C. Heavy Anti-Aircraft Regiment, R.C.A., will hold their training on Macaulay Plains.

Last Rites For Former Verger

Funeral service for Enoch Marsh, a resident of Victoria for 38 years, was held at St. John's Church with Rev. Canon George Biddle officiating. Mr. Marsh died Wednesday at his 844 Pembroke home in his 84th year. He was verger at St. John's church for 19 years, retiring 14 years ago.

Above is Ernie Oliver, of B.C.R. and Agencies, largest dealer of Kemac Products, congratulating Maurice Lund, of Mackenzie, White & Dunsmuir, on their recent appointment as distributors for the Province of British Columbia for these products. Messrs. Oliver and Lund will be on hand at the Model Home to give you the benefit of their wide experience in oil heating for your own home.

Food Flown To Village Isolated For 7 Weeks

Babies Of Cook's Harbor, Nfld., Receive Milk After Gap Of Nearly Two Months

Written for Canadian Press by Mark Ronayne

ST. JOHN'S, Nfld. (CP)—The skies were crisply radiant but they failed to match the sunshine that the big R.C.A.F. flying boat brought into the homes of the fisherfolk at ice-coated Cook's Harbor, at the tip of northern Newfoundland.

Skimming in for a landing on the dappled harbor, the Canso aircraft brought babies their first milk in seven weeks. Older folk could once again enjoy a cup of tea.

For the search and rescue unit at nearby Torbay airport, it was just another routine trip. The amphibian carried 1,000 pounds of food to the rock-bound village to alleviate privation caused by a food shotrage that began nearly two months earlier.

The crack Canso crew made the trip with the same noncnalance as they would partake of a short beer. But for this reporter there were more exciting moments — especially when I sighted a "brown cloud."

That was when were were on the return hop, and found the ceiling dangerously low at Torbay, ignoring a forecast that it would be between 800 and 1,000 feet.

The pilot played it safe by winging out over Conception Bay and gradually easing down. The steamy color of the cloud became darker—then, suddenly, it was brown.

I turned to mention this peculiar tint to our unpreturbed photographer, but by that time the plane had banked sharply away from my brown cloud — which was iron ore-stuffed Bell Island.

A few more feet, it appeared, and we would have been down in the iron mines with the Wabana workers.

Island Arts Show Opens Next Week

The 39th annual exhibition of the Island Arts and Crafts Society will be held in the new Douglas room of Hudson's Bay store during store hours next week, starting Tuesday.

The exhibition is open to all artists whether members or non-members of the society.

All exhibits will be received at Douglas Room only on Monday from 10 to 1.

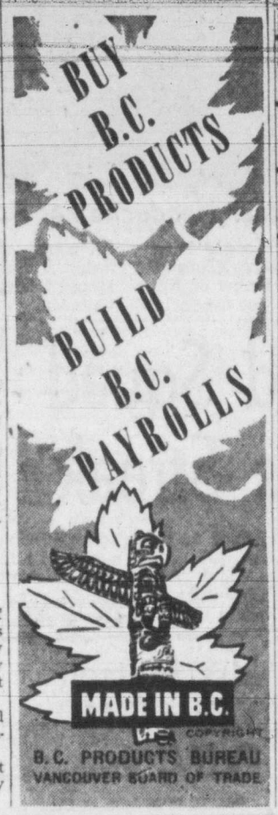

HOUSE BUILT IN 6½ HOURS BY 120 MEN

SANTA ROSA, Calif. (AP) —Men began building a five-room house here Friday at 8 a.m.

At 2.30 p.m. it was completed, including an installed television set, and a couple with a baby moved in.

It was contractor Hugh Codding's idea of how to make the opening of a $2,000,000 development. Codding last year built a house in two days.

In all, 120 workers were used, with the peak group 60.

Government-Operated Firm Refused Insurance License

REGINA (BUP)—The Saskatchewan government has been refused a license for its Saskatchewan Guarantee and Fidelity Company by three other provinces.

Secretary of the company and of the Saskatchewan Government Insurance Office, H. L. Hammond, told government insurance agents meeting in Regina that Ontario, Alberta and B.C. had refused to grant a license to the company.

Hammond said the grounds in all three cases were that a commercial business owned by one province should not be allowed to operate in another province.

He said also the Saskatchewan Guarantee and Fidelity Company maintained this stand was merely a front for a concerted campaign against the expansion of Saskatchewan's insurance program.

Ceylon, with an area of 25,332 square miles, has an extreme length from north to south of 271 miles and its greatest width is 140 miles.

HANS GRUBER

CONDUCTS

"POP CONCERT"

EVERY SUNDAY 3.05 - 4 P.M.

HEAR:
"Voices of Spring"
"Poet and Peasant Overture"
"Slavonic Dance" No. 15 C Major
"Bartered Bride Overture"
"Finale— Fourth Symphony"

HEAR:
Interesting comments by Hans Gruber and Terry Garner.

CKDA

DIAL 1340

AT LAST!

A DREAM HOUSE YOU CAN AFFORD

Only $984 Down Payment, Including Registering of Your Deed and 3 Years Fire Insurance

BUILT AND GUARANTEED BY

PAINE & TOWNSEND

CONTRACTORS

VETERANS FIRST — ACT FAST!

These 20 Excellent N.H.A. Approved 1200 Square Feet Ultra-Modern Stucco Bungalows complete this beautiful Subdivision at the Foot of Mount Tolmie—

THERE WILL BE NO MORE!

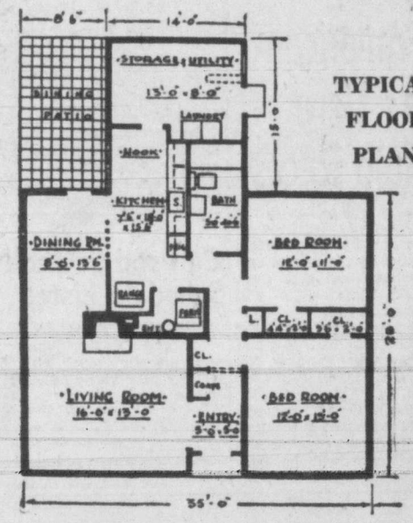

TYPICAL FLOOR PLAN

Check These Features

1. Complete oil automatic air-conditioned furnace heating piped to all rooms.
2. Large Living-Room with tile fireplace, plus Dining-Room with French door to large patio.
3. Through Hall. Tapestry plaster in main rooms and coved ceilings throughout.
4. All modern features. Tiled flush Cabinet Kitchen, tiled double-depth 4-Piece Pembroke Bathroom. Modern painting plan. Duroid roof, etc.
5. Copper plumbing, quick-dry area in furnace room.
6. **Believe it or Not—Full N.H.A.** Loan with only 4½% interest.
7. Veterans' Re-establishment Credits arranged on request.
8. Many other fine building features which can be seen at the Model Home.

Full Price Only $7,850, Including the Property

Monthly Payments from $38.41 to $43.75, according to your salary. $250 is all the Deposit necessary to hold one of these houses for you. Five are sold already.

See Our Model Home!

One of these lovely bungalows has been completely furnished and decorated by **Standard Furniture Company** and it is definitely a Picture-Book Home.

On Display Saturday and Sunday—2-5 p.m. and 7-9 p.m.
All Next Week, 7-9 p.m.

ACT FAST

Drive Out Shelbourne to Derby — You Cannot Miss Our Sign

A KENT REALTY EXCLUSIVE

715 View Street — Phone G 0584 — Evenings G 2420

Sports

Wertz Big Spark In Detroit Push

Ask the average man "who is Vic Wertz?" and you draw a blank stare. Yet this unsung slugger of Detroit Tigers could wind up the most valuable player in the American League.

Wertz is the big power of the Tigers, once again nipping at the heels of New York Yankees.

Only one behind Boston's Vern Stephens with 46 runs batted in, Wertz is a rightfielder.

Last night the Tigers thumped Philadelphia A's in both ends of a twilight-night doubleheader 8 to 2 and 16 to 5.

Werts and Hoot Evers were the big guns. Vic drove home five runs in the first game, three with his sixth homer, and knocked in two more in the second—seven for the night. Evers slashed A's pitching for five hits, including a pair of doubles and a homer.

The Yankees' afternoon loss to Chicago, 6 to 5 in 12 innings, enabled the Tigers to gain ground. Now they're two games back.

Ray Scarborough, Eddie Robinson and Marv Rickert, all recent acquisitions, helped the White Sox upset the Yankees. Scarborough, making his first start since the big trade with Washington, went all the way. Robinson, another former Washington player, hit a homer and drove in the tie-breaking runs with a 12th-inning double off loser Vic Raschi.

FELLER BLASTED

At Fenway Park, Boston Red Sox made quick work of Cleveland's Bobby Feller. The Sox scored six in the first inning en route to an 11-to-5 romp behind Joe Dobson.

Disaster hit the Washington club—a double loss to St. Louis and outfielder Gil Coan suffered a skull fracture when he collided with the leg of Owen Friend, St. Louis infielder, sliding into second base. He'll be lost for at least a month.

The cellar-bound Brownies mauled Washington pitchers for 12 hits in a 10-to-5 twilight victory and 9 to 3 in the night game.

In the National League Brooklyn bounced back to regain the undisputed lead on an 8-to-1 victory over St. Louis. Don Newcombe allowed the Cards only five hits.

Pittsburgh snapped its nine-game losing streak, longest in 11 years, with the help of Ralph Kiner's 10th homers, edging Boston, 5 to 4.

Willie Ramsdell walked four straight Giants in the ninth, forcing home the winning run, as New York nipped Cincinnati, 7 to 6.

AMERICAN LEAGUE

	R.	H.	E.
Chicago	6	9	1
New York	5	12	1
Scarborough and Masi; Raschi and Berra.			
Cleveland	5	13	1
Boston	11	12	0
Feller, Benton (1), Rosek (5), Zoldak (6), Pieretti (8) and Hegan; Dobson and Tebbetts.			
First Game—			
Detroit	8	14	0
Philadelphia	2	6	0
Gary and Swift; Brissie, Wyse (9) and Guerra.			
Second—			
Detroit	16	21	0
Philadelphia	5	15	3
Hutchinson and Robinson; Kellner, Byrd (3), Klieman (8) and Astroth.			
First Game—			
St. Louis	10	12	0
Washington	5	8	2
Widmar, Fannin (7) and Lollar; Hudson, Pearce (6), Weik (8) and Evans.			
Second—			
St. Louis	9	14	0
Washington	3	7	0
Dorish and Moss; Hittle, Weik (3), Welteroth (8) and Grasso, Evans (8).			

NATIONAL LEAGUE

Boston	4	9	1
Pittsburgh	5	9	1
Spahn and Cooper; Macdonald and Mueller.			
New York	7	5	1
Cincinnati	6	8	3
Kennedy, Hansen (6), Maglie (6), Jones (8), Koslo (9) and Westrum; Ramsdell, Wehmeier (9) and Howell.			
Brooklyn	8	9	0
St. Louis	1	5	1
Newcombe and Campanella; Breechen, Staley (6), Boyer (8) and Rice.			

Another Headache For Hurlers

Pitchers in the American League have one more power hitter to worry about in the person of huge Walt Dropo of the Boston Red Sox. The six-foot five-inch, 220-pound slugger shows the mighty swing, stance and grip that keep him among the leaders in home runs and runs batted in.

Tribe's Reputation Proves To Be Myth

Shamrocks Top League After Easy Victory

Victoria has a team in first place today.

True, the honor is shared but Victoria Shamrocks find themselves tied with New Westminster Salmonbellies and Adanacs for the top spot in the Intercity Box Lacrosse League.

This turn of events came about last night when the "Rocks" as trainer Dusty Mair has monikered the local intercity entry, whipped a listless Vancouver Indians squad, 12 to 4, at the Memorial Arena.

On the mainland Salmonbellies were winning their fourth straight against Richmond, 16 to 12. Though the three clubs are tied for first place, the fishmen have a game in hand over the Shamrocks, who in turn have a game over the A's.

Last night's tiff was disappointing for the close to 3,000 paying customers mainly because of the ease with which the Shamrocks accomplished the victory.

EARLY LEAD

After an opening-period offensive had given the Shamrocks a 3 to 0 lead the issue was never in doubt. With the entire team checking hard and giving netminder Bill Andrews his best protection of the year, the Rocks were on the way with a 7 to 1 halftime lead.

Indians, who brought nothing over here but a reputation, and went home minus that, too, made their bid in the third period. And although they did manage to outscore the Shamrocks 3 to 1, they wilted badly in the final stanza.

"Johnnies on the spot" last night, Shamrocks never quit hustling.

Coach Bill Dickinson of the Indians said afterwards: "You beat us on hustle and deserved to win. Our boys won't make the mistake of underestimating you again."

Sparking the local attack were a couple of "old pros," Arnold Ferguson and Duff McCaghey. Fergie was his usual dominating force and scored three goals and assisted on tyo. McCaghey was ever dangerous and racked up four goals and one assist for top honors.

Andrews, who blanked the Indians in the first and fourth quarters, had another good night in the nets. He was the warmish figure for the Shamrocks when the squad faltered momentarily in the third session and he should have been charged with only three goals, one of the Indian counters being of the doubtful variety.

Bob Raffles and Alf Wood paced the fishmen over Richmond, the former getting four goals and the latter three.

BOX SCORE

SHAMROCKS	S	G	A	P	INDIANS	S	G	A	P
Andrews	0	0	0	0	Josephs	5	0	8	8
D. F'ph'm	4	2	1	2	Nickle	0	0	0	0
McC'ghey	8	4	1	0	Anderson	1	0	0	0
McK'ac'le	0	0	0	0	Jones	4	0	1	0
Sage	0	0	1	0	Brenner	1	0	0	2
Green	2	0	0	0	H'nders'n	3	1	0	2
Booth	2	0	0	0	Bradford	3	0	0	4
Ryncski	2	0	0	0	Johnson	5	2	0	0
Temple	0	0	0	2	Hall	3	0	0	2
Ferguson	4	3	2	2	Bell	3	0	0	2
Coates	3	0	1	0	McKay	3	1	0	0
McMillan	2	0	1	0	Phillips	1	0	0	0
Ranson	6	2	1	2	Pelletier	0	0	0	0
E. F'ph'm	4	1	1	0	Cervi	1	0	0	0
Totals	37	12	9	8	Totals	28	4	1	12

Shots Stopped:	1st	2nd	3rd	4th	Tls.
By Andrews	7	4	6	7—	24
By Josephs	9	2	8	6—	25

Scoring:	1st	2nd	3rd	4th	Tls.
Victoria	3	4	1	4—	12
Vancouver	0	1	3	0—	4

SHAMROCKS WELL UP IN SCORING RACE

Andrews Bidding For League's Netminding Honor

Reason for the Shamrocks' recent successes is reflected in the official Intercity Lacrosse League statistics released today.

Playing coach Arnold Ferguson, defenceman Norm Coates and forward Duff McCaghey hold down three of the first six places in the league-scoring race, while goalkeeper Bill Andrews is second only to Indians' Stan Joseph in the shot-stopping department.

Ferguson with 12 goals and 10 assists is third, six points behind Jack Northrup of Adanacs in the scoring scramble, while Coates and McCaghey are tied for fourth with 20-point totals.

Statistics follow:

	W.	L.	F.	A.	Pts.
Salmonbellies	4	2	84	63	8
Shamrocks	4	2	91	76	8
Adanacs	4	4	108	121	8
Indians	3	3	88	74	6
Burrards	3	4	79	98	6
Rich.-Kerr	2	4	76	74	4

GOALIES' AVERAGES

	GP	SH	SS	GA	Pct.
Joseph (I)	6	260	186	74	72
Andrews (V)	7	229	160	69	70
Sampson (R-K)	6	239	165	74	69
Green (B)	7	299	201	98	68
Pogue (A)	7	293	154	79	66
Preston (S)	6	235	152	83	65
Stoddart (A)	3	82	40	42	49
Long (V)	1	9	2	7	22

SCORING LEADERS

	GP	SH	G	A	Pts.	Pen.
Northup (A)	8	75	32	6	38	0
Jerome (A)	8	38	18	9	27	36
Ferguson (V)	7	23	12	10	22	2
Coates (V)	7	26	13	7	20	2
Wood (S)	6	37	14	6	20	6
McCaghey (V)	7	39	11	9	20	2
Munro (A)	7	38	14	5	19	8
Webb (R-K)	6	41	15	4	19	2
Cruickshank (S)	5	22	12	7	19	2
Bradford (I)	6	44	14	4	18	10

Manitoba Golf Courses Soon Ready For Play

WINNIPEG (CP)—Dr. P. J. Gallagher of Winnipeg, secretary of the Manitoba Golf Association, said today that greater Winnipeg's golf courses, with a few exceptions, are fast rounding into shape.

The St. Boniface course was the hardest hit, and two tournaments slated for June have been shifted to the Southwood Club.

Estimates of damage to courses, following a survey by Dr. Gallagher, were: St. Boniface $8,500, Windsor $2,750, Kildonan $4,300, Niakwa $4,900, Winnipeg Canoe Club $5,000, and Southwood $1,800.

At one stage during the flood, Dr. Gallagher said he held "little hope" of staging any golf tournaments in Manitoba this year.

Lawn Bowling

Draw for Malkin Cup competition to be played on the Burnside green follows:

1, J. Smith (VW); 2, H. Gahan (Vic); 3, H. Jackson (B); 4, A. Ogden (CP); 5, W. Bond (LH); 6, H. Davis (VW); 7, A. W. Stewart (B); 8, B. Allen (Vic); 9, A. Findlay (VW); 10, A. McCallum (LH); 11, C. Landon (CP); 12, J. Lynas (WC); 13, J. Bryant (VW); 14, J. C. Allworth (B); 15, L. A. Campbell (LH); 16, W. Davidson (VW); 17, T. Smellie (Vic); 18, R. Harrison (VW); 19, R. Myles (LH); 20, J. Imrie (B); 21, T. Campbell (B); 22, C. Pea (VW); 23, S. Burr (CP); 24, J. Newton (LH); 25, C. Hastings (Vic); 26, B. Bowden (LH).

From 1 to 16 play June 7 at 7.15.
From 17 to 20 play June 8 at 7.15.
From 21 to 26 and all winners play June 14 at 7.15.

Pigeon Racing

The Capital City Racing Pigeon Club held its sixth old-bird race of the season from Spokane, Wash., a distance of 280 miles. Forty-four birds from nine lofts competed.

Results follow:

J. Blackstock Sr., Red's Boy	1021.22
D. and F. Blackstock, Miss Boo	1018.68
A. Hardy, Bill's Boy	1071.07
A. Hardy, Scrubby	1015.08
J. Bowcott, Blue Boy	1011.88
Wm. McPherson, Logan	949.87
J. Corbett, Prospect	948.82
W. Blackstock, Next Time	941.78

J. Blackstock Sr. won the average with 783.28.

Release Junior Ball Schedule

Junior division of the Minor Baseball Association schedule for next week follows:

Monday—Poodle Dog vs. K. of P.; Druggists vs. Tillicums.

Tuesday—Times vs. Farmers.

Thursday—K. of P. vs. Times; Druggists vs. Poodle Dog.

Friday—Tillicums vs. Farmers.

Red's To Play At Nanaimo Sunday

Red's Service women's softball club, recent winners of the Jack Taylor Memorial Trophy, will play a two-game exhibition series against Nanaimo Merchants Sunday.

The first game will be played at Nanaimo at 2.30 with the second at Northfield at 6.

Brentwood Squad Ends Loss Streak

Coach Rosy McLellan of Brentwood Aces juggled his line-up for last night's game with Blue Bird Cabs and the move paid off as the Aces blanked the Cabbies 8 to 0. The win was number three for Brentwood and ended a five-game losing streak It was also the third shut-out for the Aces in the month-old season.

Cabbies had a bad night afield committing six errors. Only one of Aces tallies was earned.

Hal Yardley scored in the first inning when he circled the bases on a walk, passed ball, a fielder's choice, and an error to catcher Duke Collins.

John Furmston beat out an infield hit in the fourth and went all the way to third when Cabbies' defence fell asleep. Brian Sluggett lined out to left and Furmston came in after the catch. Three more runs were racked up by the winners for a 5 to 0 lead.

Furmston scored again in the sixth on Sluggett's fly ball to centre field that was caught by George Barnes after a long run.

Aces picked up their seventh and eighth runs in the seventh.

USES THREE HURLERS

Cabbies in the meantime were woefully weak at the plate. In the nine innings they managed to hit a total of only three balls to the outfield, in addition to the four hits they got from the offerings of Brian Sluggett.

Manager Lloyd Jones used his whole bench in his attempt to get a rally started. Young Bob Lyons made his second appearance on the mound for the team but he was wild. Al Majorki hurled the eighth, and Charlie Park came on to finish out in the ninth.

On Sunday afternoon at 2.30 at Central Park the injury-riddled B.C. Forest Products will play Bluebird Cabs.

Short score follows:

	R	H	E.
Brentwood Aces	8	5	1
Bluebird Cabs	0	4	6

Sluggett and J. Turner; Lyons, Majorki (8), McKay (9) and Collins.

ALLSORTS WIN

In a women's softball game last night Allsorts defeated Foresters 7 to 6, scoring the winning run in the final inning.

Mrs. Matson Takes City Golf Crown

Mrs. H. T. Matson of Colwood is the new city women's golf champion, but she had to go to the 19th hole to turn the trick over plucky Elizabeth Paynter, also from the suburban layout.

The match ended with dramatic suddenness after Miss Paynter had fought back from a three-hole deficit at the turn to square the match on the 18th hole.

On the fateful extra hole both reached the green in three and just when it appeared the hole would be halved and the match would continue, Mrs. Matson left her opponent a dead stymie.

In the first flight final, Miss Peggy Bagley defeated Mrs. Shirley Paterson at the 20th hole. Another extra-hole match came in the three flight when Mrs. A. Swan was forced to the 19th before defeating Mrs. J. R. Clark.

Mrs. E. P. Gillespie won second-flight honors with a 4 and 3 triumph over Miss M. Press. Mrs. H. Kirkham took the fifth-flight championship with a 6 and 4 victory over Mrs. R. Wakelin.

Bailey, Denton Setting Pace In Trap Shoots

The year-long trophy chases of the Victoria Gun Club is in full swing. Featured in the leg competitions to date are Frank Denton of Nanaimo and Ted Bailey of Victoria.

In the skeet department, Bailey has posted perfect 25 scores to win the first two legs of the C.I.L. Shield. Denton has come through with victories in the first two legs of the Colonist Cup trap competition.

In the trap competition for the H. A. Humber Handcap Trophy, opening legs have been won by Victorians Ernie Hazenfratz and N. Young. To date Ernie Johnson of Nanaimo is spotlighted in the Zacarrelli Doubles Trophy competition on the trap ranges. He won the first leg and tied with Bailey in the second.

CHINESE TAKE PART

Members of the Chinese community of Victoria are turning out in greater numbers to show their marksmanship ability. Leading the parade at present is Fred Yuen. He's won the first two legs of the C Class trophy on the trap ranges donated by the C. and C. Taxi Company. In the race for the B Class trophy donated by the same company, Cec Rhodes and B. Udal are leg winners.

The E. D. Todd gold medallions for two-man teams at the traps over the 100-target route are still held by Nanaimo's Jim Wren and Frank Denton. Up at the Nanaimo Club's annual shoot two weeks ago Ernie Todd and Roger Monteith lost their challenge after a shoot-off.

John Wenger still holds the Todd gold medallion for long-run on the trap ranges, while Bailey is holder of the Dr. A. D. Bechtel long-run trophy on the skeet ranges.

Mangrum New Leader With Subpar Score

FORT WAYNE, Ind. (UP)—A narrowed field of 60 golfers moved into the third round of the $15,000 Fort Wayne Open golf tournament today, paced by Lloyd Mangrum of Chicago with a total of 134 at the half-way mark.

Cary Middlecoff of Memphis, Tenn., who led the field in the first day of play, shot a par 71 yesterday to drop into a two-way tie for second with Ed (Porky) Oliver of Seattle, Wash., at 137.

Mangrum, shooting his second straight 67, threaded his way between the traps at Orchard Ridge Country Club with six birdies and 10 pars. A strong cross-wind added to the hazards.

Australia's Norman Von Nida pulled into a tie with Joe Kirkwood of Hollywood, Cal., for third place by shooting 67. Each had a two-round total of 138.

Colwood Softball Schedule Listed

Schedule of games in the Colwood and District junior girls and juvenile boys' softball leagues next week follows:

JUNIOR GIRLS
Tuesday—Metchosin vs. Chez Marcel; View Royal vs. Sooke.
Thursday—Chez Marcel vs. View Royal.
Friday—Metchosin vs. Sooke.

JUVENILE BOYS
Monday—View Royal vs. Sooke.
Thursday—Luxton vs. Sooke.
First named team is home team.

Four American Drivers Here For Auto Races

Auto racing will return to the Langford Speedway tonight when promoter Bruce Passmore offers a card featuring the appearance of four drivers and cars from Washington. Time trials will open the show at 7.30.

Coming from Seattle for the races will be Ernie Spaulding and the No. 9 car; Gene Fanning, No. 2; Ike Hanks, No. 57 and Dick Barber, No. 15.

In addition about 16 local cars and drivers will be on hand to complete the field. Following the time trials there will be heat races and the 30-lap main event.

Women's Softball Clubs Open League Play On Monday

With the Jack Taylor Memorial Trophy competition out of the way and the cup safely in the hands of Red's Service, teams of the women's softball league will commence play in the city championship series next week.

The first-half schedule which runs to July 3 follows:

June 5—Adverts vs. Allsorts, Central Park.
June 6—Sidney vs. Toppers, Central Park.
June 7—Forresters vs. Moose, Central Park.
June 8—Allsorts vs. Red'd Service, Central Park.
June 9—Adverts vs. Sidney, at Sidney.
June 12—Forresters vs. Toppers, Central Park.
June 13—Allsorts vs. Sidney, at Sidney.
June 14—Red's Service vs. Moose, Central Park.
June 15—Moose vs. Adverts, Central Park.
June 16—Sidney vs. Forresters, Central Park.
June 19—Allsorts vs. Moose, Central Park.
June 20—Toppers vs. Red's Service, Central Park.
June 21—Moose vs. Sidney, at Sidney.
June 22—Red's Service vs. Forresters, Central Park.
June 23—Adverts vs. Toppers, Central Park.
June 26—Sidney vs. Red's Service, Central Park.
June 27—Forresters vs. Adverts, Central Park.
June 28—Allsorts vs. Toppers, Central Park.
June 29—Adverts vs. Red's Service, Central Park.
June 30—Toppers vs. Moose, Central Park.
July 3—Allsorts vs. Forresters, Central Park.

Senior C Softball

Senior C men's softball schedule for next week follows:

Monday—Naval Reserve vs. St. Louis College, Bullen Park; Post Office vs. Argosy Cafe, Heywood Avenue.
Tuesday—St. Louis College vs. Ramblers, Heywood Avenue; Esquimalt Athletic Association vs. Navy, Colville Road.
Thursday—Argosy Cafe vs. Standard Furniture, Heywood Avenue.
Friday—Post Office vs. Naval Reserve, Heywood Avenue.

Gyro Golf Shot Contest In July

The annual Victoria Gyro Club's Hole-In-One contest will be held at the Central Junior High School grounds July 5 to 8 this year, secretary William C. Hudson announced today.

Proceeds from the four-day affair will go to Gyro charities.

Club members in charge of the Hole-In-One contest are: Jim Bell, golf; Alex Hendry, tickets; Jack Howell and Bill Grant, bingo; Pat Dunn, wheel games; Walt Parker, personnel; Jack Mercer and Hart Henderson, other games; Mary Clark and Stan Peden, refreshments; Bob Doble and Mark Trueman, lighting; Jack Pollard and Jack Chesman, grounds.

Four More Wins For Ted Atkinson

NEW YORK (CP) — Red-hot Ted Atkinson rode four winners at Belmont Park Friday to run his total since Monday to 14.

The Toronto terror started his streak with five winners Monday, three Tuesday, two Wednesday, and was blanked Thursday.

One of the veteran reinsman's winning rides was aboard Greentree Stable's One-Hitter in the featured Riverhead Purse, a one and one-eighth mile allowance test. One-Hitter paid $3.80.

Atkinson's other winners were First Whirl at $6.60; Novel Request, $19.50, and Jam Session, $8.70.

Eagles Meet Duncan To Open Island Ball Loop

The newly-formed four-team Lower Island Amateur Base-ball League will get under way in Duncan Sunday afternoon when the local Eagles journey to the up-island centre to meet the Athletics in the first game of a doubleheader at 3.

The Eagles will be up against stiff competition in the Duncan entry, which boasts a record of nine wins against a single loss in exhibition games this year. The only loss suffered by the up-islanders was at the hands of the local All-Star club two weeks ago.

Big Bill Prior, ace Victoria hurler, will toe the slab for Eagles in the opening contest. He will be opposed by either Tony Folk or Doug English.

LIST LINE-UP

Remainder of the local club includes Doug Peden, first base; Geoff Worfall, second base; Rookie Wright, shortstop; Den McGee, third base; Ken Higgs, left field; Eddie Shepard, centre field, and Bill Moir, right field. Frank Carson and Ronny Woolcock will divide the catching chores.

Second game of the twin bill will get under way at 6. Lefty Don McKinnon, last year's top winner in the senior ball league, will do the heavy work for Eagles. Cliff Hume and Stan Davies will be in relief.

BIG NIGHT AT BALL PARK

Old-Timers Return For Baseball Clash With Vic High Youngsters

Whatever way you look at it, it should be a big night at Athletic Park tonight.

First of all the Old-Timers are going to play baseball against the young-timers as represented by Victoria High School.

That should be enough—to see the has-beens of yesteryear without their press clippings for a change—but there's even more.

There's an exhibition mile race with Canada's best, Bill Parnell, as the feature performer. Cliff Salmond, one of the Dominion's representatives at the 1948 Olympics will supply Parnell with most of his competition but to make it more interesting Don Pimlott and Willie Belobaba of Vic High will be given handicaps in the event. In addition there will be a four-mile race.

Both the Victoria Girls' Drill Team and the Chinese Girls' Drill Team will be on hand while members of the Pro-Rec will also give an exhibition.

Proceeds from the benefit show will go to the Manitoba Relief Fund and the high school tennis courts.

LOTS OF PLAYERS

Coach Tommy Forbes of the Old-Timers still isn't quite certain how many ball players he will have under his wing come game time. But he'll have plenty. Make no mistake about it. Nobody will be expected to stay out there too long.

The high schoolers are itching to get back at the Old-Timers for in two successive years the school basketball club has been given a lesson from the past-masters.

Manager Laurie Wallace has named Norm Forbes Jr. to start for the prep squad. His "old man," Norm Sr., once quite a pitcher, will go to the hill for the vets.

After that who knows?

Starting for the Vic High squad will be Ray Lee at first base, Buzz Hudson at second base, Click Clarke at third, Bob Rowe at shortstop, Lowell Hodges in centre field, Cedric Robb in left, Bob Affleck in right and Jack Shields behind the plate.

Besides the starting nine Wallace has a complete list of spares in Mark Carley, Bert Ingram, Archie McIntosh, Ernie Unwin, Bernie Sam, Gerry Smith, George Woollett, Earl Burrows, Al Marks, Harold Holroyd, Bill Peterson, Chu Eng, Bill Garner, Glen Fawcett and Ron McMillan.

Another feature will be the presentation of the Sid Thomas memorial trophy to track coach Bruce Humber by Mayor George.

First event will start at 8.

OWN A BEAUTIFUL METEOR CUSTOM SEDAN FOR ONLY $75.00 MORE Than The Cheapest Big 3 Car
Gladwell MOTORS
910 PANDORA B 2121

CATS PURR FOR IT Nu LIFE

FISHING TACKLE
Baseball & Softball
Gloves, Balls, Bats, Etc.
TENNIS RACQUETS AND BALLS
BERNARD'S SPORTING GOODS
1410 DOUGLAS ST.

BRAKES
Carburetor and Motor Tune-Up Service
24 YEARS SPECIALISTS 1926 1950
BOULTBEE
VICTORIA LTD. 1100 YATES ST

J. Arthur Rank Presents JEAN KENT as "THE GAY LADY" STARTING MONDAY OAK BAY

Johnson's Car-Plate Auto Wax
Wax your car in 30 minutes. Just spread on and wipe. Guaranteed brighter, tougher, longer lasting than any other wax job.
BUD SIMS' WESTERN AUTO SUPPLY
1305 QUADRA ST. E 4315

FROM THE FANSTAND

By PETE SALLAWAY, Times Sports Editor

On the strength of the brilliant showing made by the Victoria All-Stars against the touring England soccer team, one must give a big pat on the back to the great coaching job done by George Kulai. Given only three weeks in which to put the local eleven into shape, Kulai proved beyond all doubt he must be given the number one ranking in these parts as a soccer coach. George was so pleased at the showing his charges put up that his feelings got the better of him after it was all over. Relaxing for the first time in weeks, Kulai shed a few joyful tears. For days the big fellow was worried the Victoria players would suffer from stage fright and go down to a one-sided defeat.

Our Kids Did Great Job

This writer was more impressed by the performance of several young members of the Victoria side than by the exhibition turned in by the English stars. Kids like Jack Robbins and Herman Henry, the Indian lad from Duncan, stood up under the terrific pressure like tried veterans. It was their first appearance in such an important match and they did their job well. And don't ever think young Robbins was not under pressure when called upon to take those two penalty shots.

In view of the closeness of the score, and don't let anybody ever tell you the English players were not trying their hardest for goals in that second half, one must admit the calibre of soccer as played in Victoria has shown great improvement in recent years. Previous matches featuring teams from Britain had always seen the local side at a tremendous disadvantage. Such was certainly not the case Thursday night.

Praise From English Scribe

Praise for the showing put up by the Victoria team came from Henry Rose, soccer critic of the London Daily Express, traveling with the English side.

"Positional play of your boys on defence was good; every bit as good as that shown by the clubs in Montreal and Toronto," he remarked. "Important also was the fact that the Victoria team tried to play football rather than adopt spoiling tactics."

When referee George Barnes blew for the penalty which resulted in Victoria's second goal Rose cracked: "You should give a turkey to the referee for that one."

Analyzing the performance of the English side one must give the tourists all the credit for their exhibition of ball control, positional play and defensive strength. But their scoring power was conspicuous by its absence. And think what a dull affair it would have been with Stan Matthews off the field. His dazzling exhibition was easily the highlight of the evening. And those bursts of speed were amazing considering his 35 years.

There'll Be Repercussions

Don't be surprised if there are repercussions for those protests put up by English goalie Stan Hanson against referee George Barnes' awarding of the two penalty shots against his side. Hanson left no doubt about his displeasure and carried on his squawking for considerable time. Staid heads of the English Football Association do not take kindly to such action by touring players. Hanson might even have to pay a fine on the team's return to England.

Visit of the English players resulted in the introduction of something new at half-time. The Victoria players, like their opponents, were served tea in the dressing-room.

Tommy Restell, manager of the Victoria team, must be glad it's all over. Restell did a grand job of organizing. And it was not until 6 Friday morning that he and Kulai, along with several of the Victoria players, broke up their after-game get-together. They replayed the match 100 times.

Wrung Out

Overcast weather fails to deter sailors manning Bear class boats, their spinnakers ballooned, from having a race on San Francisco Bay.

Restrict Entries For P.N.W. Golf

Victorians anticipating playing in the annual Pacific Northwest Golf Association championships at Vancouver the week of June 26 would be well advised to file their entries as soon as possible.

The reason is that the tournament is being restricted this year to a maximum of 192 in the men's division and 160 in the women's section.

Entries should be sent to the secretary Ken Black, 566 Seymour Street. Closing date is Thursday, June 22.

The men's tourney will be played over Capilano with the women's event at Shaughnessy.

Sunday at Colwood the city championships get under way with the first 36 holes of the 72-hole test. Both morning and afternoon rounds are scheduled.

Second 36 will be played next Sunday.

Pre-tourney favorites for the crown now worn by Colwood's Vic Painter will be Painter himself, Bill McColl, Empress open champion; Eric Hibberson, Vancouver Island match play and Empress handicap champion; Bob Fleming and John Merriman, the senior buttons holders from Gorge Vale; and Vic Lowe, the young Chinese star, also a product of Joe Pryke at the Gorge.

The tourney has drawn 54 entries to date but as post entries will be accepted this number is expected to be increased.

There are a number of prizes listed for this year's event which may draw a few of the higher handicap shotmakers who otherwise might pass up the tourney.

There will be a first and second prize for the low gross over 72 holes; first and second prize for the low net over 72 holes; a first place award for the first and second 36 holes low gross and low net respectively and special prizes for low gross and low net over 18 holes.

The draw follows:

8.30—Roy Ray (GV), L. A. Rees (U), T. G. Harris (C).
8.35—R. Hopkins (V), K. Garland (GV), F. Firth (C).
8.40—A. Blackmore (GV), R. Purves (U), G. Davies (C).
8.45—R. Carroll (GV), T. Harris (C), G. Hunter (U).
8.50—D. Barton (C), M. Bartkow (GV), D. Anderson (U).
8.55—K. Hincha (GV), D. Fanthorpe (GV), G. Pellow (U).
9.00—J. Briggs (GV), J. Barlow (U), G. Briscoe (U).
9.05—G. Straith (V), L. J. Hibberson (U), E. Barber (GV).
9.10—A. Briggs (U), J. R. Clark (GV), T. Burns (C).
9.15—R. Latham (U), V. Lowe (GV), F. Clunk (GV).
9.20—H. C. Davies (U), D. Straith (C), A. Senior (GV).
9.25—A. Scott-Kerr (C), J. Skellern (U), D. R. Woodhouse (U).
9.35—G. E. Colgate (C), J. Merriman (GV), J. R. Potts (C).
9.40—H. Lineham (C), L. Kerr (C), R. Stranix (U).
9.45—F. J. Scrogge (U), V. Painted (C), R. Morrison (U).
9.50—E. Hibberson (U), J. Squire (V), W. McColl (C).
9.55—W. Newcombe (V), J. Bell (C), C. Gowen (U).
10.00—A. Hunter (GV), W. Martin (GV), K. Lea (C).

Post entries will be accepted.
Key—(GV) Gorge Vale, (V) Victoria, (C) Colwood; (U) Uplands.

Two Straight For Sacramento

Joe Marty, new manager of the Sacramento Solons, need look no further for a pitching bell-wether. Big Max Surkont turned in his 11th victory against four defeats for the Coast League cellar dwellers last night in a 5 to 3 conquest of Hollywood, their second straight.

Surkont fanned eight—and Marty wishes he were twins. The bulky ex-Chisox pitcher has accounted for over 40 per cent of Sacramento's 25 wins.

The pacesetting Padres also lost, but retained their one game lead. Artie Wilson's 11th inning single sent in the run that gave Oakland a 5 to 4 triumph over San Diego.

	R.	H.	E.
Sacramento	3	9	2
Hollywood	5	12	0
Surkont and Steiner; Moulder, Maltzberger and Sandlock.			
San Diego	4	6	1
Oakland	5	11	2
Zuverink, Savage (7) and Tresh, Moore (8); Harrist and Noble, Kerr (8)			
Los Angeles	1	6	1
Seattle	3	8	1
Marino, McDaniels (7) and Burbrink; Davis, Kindsfather (8) and Salkeld.			
San Francisco	4	12	1
Portland	0	4	1
Feldman and Partee, Eastwood (9), Lynn and Ritchey.			

Wins Golf Trophy For Second Time

LITTLE ROCK, Ark. (AP)—Golf pro E. J. (Dutch) Harrison today won the Canadian Open trophy for a second time—in a courtroom.

Harrison complained in Chancery Court that the trophy, awarded him when he won the Canadian tournament at Toronto St. George's last year had to be returned this summer but that his wife, whom he is suing for divorce, wouldn't let him have it.

Chancellor Frank Dodger ordered Mrs. Emma Harrison to surrender the trophy.

Harrison's lawyer, J. W. Barron, said the trophy was insured for more than $1,500.

SELKIRKS BOXLA WORKOUT

Selkirk Jokers junior lacrosse team will practice at Stevenson Park Sunday morning from 10 to 11. Anyone interested in filling the goalkeeper's position is urged to attend.

A's Eye Seventh Place Before Jaunt To Salem

All that 's needed for the A's to climb out of the W.I.L. cellar is a double victory over Vancouver Capilanos on the mainland today.

Big John Marshall with the help of Joe Mishasek put the club again within seeing distance of sventh place last night with an 8 to 6 victory over the Caps.

The victory followed on the heels of two Capilano triumphs and leaves the matter strictly up to Aldon Wilkie and Jim Hedgecock today.

Following tonight's game the club gets a two-day rest before engaging the third-place Salem Senators at the Oregon city Tuesday night. The tail end of the week sees the A's at Yakima. They return home on June 12 with Wenatchee Chiefs and Joe Blankenship as the opposition.

With the A's leading 8 to 2 in the bottom of the seventh the Caps almost managed to salvage the decision with a late rally. Marshall, who was wild giving up 10 bases on balls, was in serious trouble in the ninth.

After giving up one run on a double by Dick Sinovic, Marshall walked Bob McLean. Manager Marty Krug then sent in Mishasek to stem the tide and he succeeded in walking Ray Tran to load the bases. Sandy Robertson came up to bat for Bob Costello, but Mishasek got him on a force play and the game was over.

The A's outhit the Caps 15 to nine. George Nicholas was charged with the loss.

ROSSI SPARKS TRIBE

A double with the bases loaded by catcher Joe Rossi in the fourth inning sparked a five-run Spokane rally that saw the Indians down the league-leading Tacoma Tigers, 9 to 7.

At Wenatchee, lefthander Don Ferrarese hurled a neat five-hitter as the Chiefs spanked the Yakima Bears, 8 to 4. Tri-City whipped Salem, 8 to 1, behind the effective clutch pitching of Dick Stone.

Short scores follow:

	R.	H.	E.
Tri-City	8	7	0
Salem	1	9	0
Stone and McKeegan; Lew and McMilan.			
Tacoma	7	8	3
Spokane	9	13	4
Knezovich, Nufford (4); Greco (5) and Sheets; Roberts, Holder (4) and Rossi.			
Yakima	4	5	0
Wenatchee	8	8	3
Powell, Domenichelli (5), Bradford (8) and Tornay; Ferrarese and Len Neal.			

Jack Ellis New Seniors' Champ

VANCOUVER (CP)—President Jack Ellis of Marine Drive Golf Club Friday won the British Columbia senior golf championship with a 2 and 1 victory over defending titlist Bill Pierce on his home course.

Ellis won for the first time. It would have been Pierce's sixth crown. One up going into the 17th, Ellis parred the long hole in four and won when Pierce missed a three-foot putt.

ESQUIMALT WINNER

Esquimalt Athletic Association softballers defeated Standard Furniture 22 to 5. Ray Ramsay, pitching for the winners, struck out 10.

TIDE TABLE

June	Time h.m.	Ht ft.	Time h.m.	Ht ft.	Time h.m.	Ht ft.	Time h.m.	Ht ft.
3 ..	1.26	9.9	11.04	0.3	20.58	9.3	23.18	9.0
4 ..	1.56	9.4	11.51	1.0	21.30	9.2	.....	.....
5 ..	0.47	8.6	1.39	8.7	12.38	1.8	21.58	9.1

SUNRISE AND SUNSET
Pacific Standard Time
June 4—Rises 4.13 a.m.; sets 8.09 p.m.
June 5—Rises 4.13 a.m.; sets 8.10 p.m.

FUCHS BOOSTS SHOTPUT MARK

CLEVELAND (AP) — Jim Fuchs of Yale bettered the world 12-pound shot put record by five feet three-quarter inches when he heaved the sphere 67 feet 1 inch in an exhibition last night.

BOX SCORE

VICTORIA

	AB	R	H	PO	A	E
Vanni, rf	6	0	1	0	0	0
Kronberg, 3b	5	1	2	1	0	1
Chorlton, cf	5	0	1	5	1	0
Thompson, lf	3	1	1	3	0	0
Wert, 1b	5	2	4	7	0	0
Ronning, c	5	1	1	8	2	0
Moore, 2b	4	2	2	1	0	0
Dunn, ss	3	1	3	2	2	0
Marshall, p	3	0	0	0	1	0
Mishasek, p	0	0	0	0	0	0
Totals	39	8	15	27	12	1

VANCOUVER

	AB	R	H	PO	A	E
Robinson, 3b	4	0	2	2	2	1
Clarkson, lf	4	1	1	2	1	0
L. Tran, 2b	2	1	1	4	5	0
Mead, cf	5	0	0	1	0	0
Sinovic, rf	5	1	3	1	0	0
Heisner, c	4	1	1	3	0	0
McLean, 1b	4	0	1	10	1	0
R. Tran, ss	1	2	0	3	3	0
Nicholas, p	2	0	0	0	3	0
Spurlock, p	1	0	0	1	0	0
*Brenner	0	0	0	0	0	0
Costello, p	0	0	0	1	0	0
†Gunnarson	0	0	0	0	0	0
§Robertson	1	0	0	0	0	0
Totals	33	6	9	27	15	1

*Batted for Spurlock in eighth.
†Ran for Sinovic in ninth.
§Batted for Costello in ninth.

Score by innings—

		R.	H.	E.
Victoria	001 311 200	8	15	1
Vancouver	011 000 121	6	9	1

SUMMARY

Winning pitcher: Marshall. Losing pitcher: Nicholas. Earned runs: Off Marshall 3, off Mishasek 0, off Nicholas 7, off Costello 0, off Spurlock 0. Hits: Off Marshall, 9 and 6 runs in 8 2-3 innings; off Nicholas, 11 and 8 runs in 6 1-3 innings; off Spurlock, 3 and 0 runs in 1 2-3 innings; off Costello, 1 and 0 runs in 1 inning. Bases on balls: Off Marshall 10, off Mishasek 1, off Nicholas 2, off Spurlock 2, off Costello 1. Struck out: By Marshall 7, by Spurlock 2. Wild pitches: Marshall 3, Nicholas 2, Spurlock 1. Hit by pitcher: Moore by Nicholas. Left on bases: Victoria 12, Vancouver 12. Two-base hit: Moore. Runs batted in: Robinson 2, Kronberg, Sinovic 2, Moore, Dunn 3, Wert, Vanni, Ronning. Sacrifice hits: Marshall, L. Tran, Dunn. Stolen bases: Chorlton. Double plays: L. Tran to R. Tran to McLean; Robinson to L. Tran to McLean; Moore to Dunn to Wert. Time: 2.40. Umpires: Jacobs and Pearson.

Racing Results

SAN FRANCISCO—Results of horse racing Friday at the Golden Gate track follow:

First Race—

General Rule (Shmkr)	$15.60	$7.10	$4.40
Ibo (Parnell)	.....	16.60	10.40
Clemie Cash (McRbts)	.....	.....	15.00

Scratched: Iron Pen, First Admiral, Gerbosa, Crystal Gazer.

Second Race—

Miss Spyglass (Glisson)	$8.50	$3.60	$3.00
Drake Mallard (Brooks)	.....	4.40	3.60
Gypsy Joe (Steed)	.....	.....	7.40

Third Race—

Air Express (James)	$11.50	6.80	5.10
Mick's Lass (Brooks)	.....	9.20	6.00
J. Carter (York)	.....	.....	6.90

Fourth Race—

Stylish Air (Longden)	$4.60	$3.10	$3.20
Nazina (Glisson)	.....	6.30	4.40
Miss Tapper (Brooks)	.....	.....	4.90

Fifth Race—

Pat's Own (Litz)	$43.50	$16.80	$8.90
Wire Flash (Pierson)	.....	17.10	9.20
These Times (Parnell)	.....	.....	18.10

Scratched: Grandpa Sam.

Sixth Race—

Fast Fleet (Longden)	$8.70	$4.80	$4.00
Not Very Much (Glisson)	.....	4.80	4.20
Straight Man (Neves)	.....	.....	6.30

Scratched: Lolimi, Betty Miss.

Seventh Race—

Sir Butch (Glisson)	$3.70	$3.10	$2.80
Sudan (Brooks)	.....	3.10	2.80
Moderator (Pearson)	.....	.....	6.80

Eighth Race—

Total Victory (Glisson)	$4.40	$3.20	$2.50
Glory Flower (Shmkr)	.....	4.70	3.70
Mon O Haste (Longden)	.....	.....	3.00

BASEBALL STANDINGS

W.I.L.

	W.	L.	Pct.
Tacoma	29	13	.690
Wenatchee	23	20	.535
Salem	22	20	.524
Yakima	21	22	.488
Tri-City	22	24	.478
Spokane	21	23	.477
Vancouver	18	24	.429
VICTORIA	17	27	.386

Marking its 41st anniversary, **THE VICTORIA SPORTING GOODS CO.** recently moved from 1002 Broad St. to its spacious new quarters (shown above) at **650 YATES STREET** (just west of Douglas). With an enviable record of service to the sporting public and youth of Victoria, this firm has grown with the city to occupy a leading position in all types of sporting supplies. The firm is headed by Mr. Clare McConnell with his son Alf McConnell and son-in-law Walt Summerfeldt, who invite you to pay a visit to their new home during this coming week. ***

ON THE OUTDOOR FRONT

Trout Fishing Reaches Peak In Island Lakes; Trap Shoot Listed

By ROY THORSEN

The impressive array of prizes the members of the Victoria-Saanich Inlet Anglers' Association are itching to win by catching heavyweight salmon in Saanich Inlet on the first derby day, June 18, went on display last night. They are in the Douglas Street windows of Cy Bernard's sporting goods store.

Shining out from the rest are the refrigerator which goes to the derbyist boating the largest salman of the day, and the television set, top consolation prize. The prizes are worth $900.

A check around the circuit reveals that there are still some boats available for the opening derby.

All roads will lead to Sidney tomorrow as far as the shooting clan are concerned. The North Saanich Road and Gun Club is sponsoring an afternoon program, starting at 1, in which all the proceeds will be turned over to the Winnipeg Relief Fund.

Trout fishing generally is at is peak throughout the lower island in both river and lake. Anglers should get out while the catching is good because when the hot weather settles in (and we hope it does for a change) the fishing fades out until autumn.

Right around home anglers should find good sport in the following lakes: Grant, Wolf, Matheson, Shawnigan, Kemp, Big and Little Thetis, Prospect, Elk and Beaver, according to reports.

24 TROUT BEAUTIES

Cowichan Lake north arm fishing has come on wonderfully in the last short while, especially for trollers. Victoria's Bud Page and Norm Goyette can testify to that. They brought back 24 trout, biggest 3½ pounds. Fishing out from Ross' "resort" in the Goat Island waters, they took the fish on small spoons.

There was proof-positive on display in front of Roger Monteith's store Thursday that the headwaters of the Cowichan River are a good bet these days. Fifteen tasty-looking specimens were shown. They were taken chiefly on Yellow Haggard and teal and yellow dry flies by the trio of Jack Harris, Joe and Art Hancock on Wednesday. Worm fishing is good.

Westwood Lake in the Nanaimo district is said to be good for fly fishing. Lakes in the Blackjack area are producing nice fish for the trollers. On Salt Spring the word is that fishing is tops at St. Mary's and Cusheon Lakes.

INLET FISHING

Out in Saanich Inlet the blueback run is fading out. The offering now is chiefly springs, mostly of the small variety but the odd angler is picking up silvers weighing in the 20's. Fishing is not classed as "hot," but salmon are being taken from Goldstream up to Whittaker's.

Tops for the week was George Denbigh's 23¼-pound salmon at Goldstream end. He also took two blues.

Horace and Bert Beer reeled in a 16-pounder and rounded out the day with five smaller. While other anglers looked on, five-year-old Len Shepherd won a victory over a six-pound salmon. Harry Gilbert said Tom Alexander caught 18 and 8-pounders last week-end, Jim Gilbert and Bob Redgrave also reeling in two nice ones later this week.

Other catches reported by Hall's Boathouse for the week: H. Laird, five jacksprings ,three blues; H. Foster, 8¼ pounds; A. H. Calvert, 15¼ and 11 pounds; D. and G. Baale and C. Dickinson, 14 blues; W. Backford, five blues; Maj. Everett, 10 pounds; Don McLean, 12 pounds, two smaller; Ivan Peetz, nine pounds, two smaller, and Harry Matthews, 12 pounds, one smaller.

Garage Softball

City Garage Softball League schedule follows:

Monday—Olson's vs. Bladwell's, Oak Bay High; Mooney's vs. Plimley's, Central High No. 2.
Wednesday—Jamson-Davis vs. National, Oak Bay High; Gladwell's vs. Plimley's, Central High No. 2.
Friday—V.I.C.L. vs. Mooney's, Oak Bay High; Wilson's vs. Olson's, Central High No. 2.

Keep Your Dog Healthier
with the ffamous
eff-eff REMEDIES
At ffirst-class Druggists & Pet Shops
The ffrench Remedy Co. Ltd. VICTORIA, B.C.

TO-NIGHT
V.H.S. BENEFIT SHOW
BASEBALL: "Old-Timers vs. V.H.S. "Reps."
DISPLAYS: Pro-Rec.
Victoria Girls' Drill Team.
Chinese Girls' Drill Team.
EXHIBITION MILE RACE:
Bill Parnell (British Empire Champion)
Cliff Salmond (Canadian Olympic Star)
GREATER VICTORIA SCHOOLS' BAND
Fun for the Whole Family
ATHLETIC PARK — 8 P.M.
Children 25c Adults 50c
Proceeds for Manitoba Flood Relief and V.H.S. Tennis Courts

IT'S A STRIKE!
WHEN YOU HOOK INTO A BARGAIN AT OUR
41st ANNIVERSARY SALE
JUNE 3 — JUNE 10
FLY RODS (Allcock, Lee, Montague)—Reg. 29.00, 35.00 $25.00
FLY RODS—Regular to 18.50 for 12.95
SALMON ROD 7.50
SALMON REEL, 4½-in., 4.95
SALMON NETS — Regular 6.95 5.95
BASEBALL GLOVES —Regular 11.95 7.95
FIRST BASE GLOVES 3.95 and 4.95
GOLF SHOES Reg. 11.50 7.95
Rink Roller Outfits 19.50
AUSTRALIAN TENNIS FRAMES Regular 12.50 7.95 STRINGING EXTRA
A GOLF BAG FREE WITH A PURCHASE OF 5 OR MORE GOLF CLUBS
ALL REGULAR MERCHANDISE DISCOUNTED 10-20% (Price Controlled Goods Excepted)
650 YATES VICTORIA SPORTING GOODS G 6614
MANY BARGAINS TOO NUMEROUS TO MENTION — COME AND SEE

DR. HUGH MACLENNAN

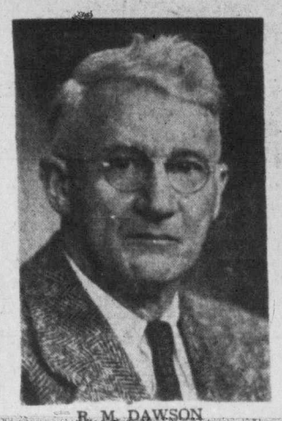
R. M. DAWSON

EARLE BIRNEY

DR. P. CHILD

JAMES REANEY

Winners This Year Of Governor-General's Literary Awards

At the annual dinner of the Canadian Authors' Association in Montreal June 30, these men will be presented with awards in what has become a leading feature of the cultural life of Canada. To R. MacGregor Dawson, professor of political economy at the University of Toronto, goes the award in the academic non-fiction category for the volume, "Democratic Government in Canada." He won his first award in 1947 with "The Government of Canada." Earle Birney, University of British Columbia professor, has been awarded the Leacock Medal for humor with "Turvey." He has twice won the Governor-General's Award for poetry with "David and Other Poems" and "Now Is the Time." Dr. Philip Child, Hamilton, Ontario-born author and educator, is the winner of the 1949 Governor-General's Literary Award for the best fiction work with his "Mr. Ames Against Time." Now chancellor's professor of English at Trinity College, University of Toronto, Dr. Child did newspaper and settlement work in New York. James Reaney, University of Manitoba lecturer in English and creative writing, is the winner of the 1949 Governor-General's Literary Award for poetry. "Red Heart and Other Poems" is his first publication in book form, but the Stratford-born writer's work is familiar to poetry readers across Canada. The award for creative non-fiction goes to Hugh MacLennan of Montreal for "Cross Country." This is Dr. MacLennan's third Governor-General's award. He received the fiction award in 1945 and 1948, with "Two Solitudes" and "The Precipice."—(CP Photo)

Municipal Officers Elect A. G. Brine

Municipal Officers' Association of British Columbia elected A. G. Brine, city clerk of New Westminister, president at the 11th annual government-sponsored conference in Empress Hotel which ended Friday night.

Mr. Brine was vice-president of the association. He replaces retiring president F. L. Kitto, Port Alberni.

Rupert Harrison, clerk of West Vancouver, was named vice-president, and Leslie Brice, clerk of Chilliwack, secretary-treasurer.

The following were elected to the executive board:

Ronald Thompson, city clerk of Vancouver, Charles Brown, city clerk, Burnaby; John B. Tribe, municipal clerk, Saanich; C. E. Brannon, city clerk, Kelowna; R. N. Chester, city clerk, Cranbrook; Miss M. McPhee, village clerk, Dawson Creek.

Ballroom Burns

BURNABY (BUP) — Flames ate through the unused Avalon Ballroom here Friday, causing an estimated $10,000 damage. Firemen battled the blaze for two hours before bringing it under control.

Milk Train In Ontario Crash

KING, Ont. (CP)—A brakeman was thrown 40 feet through a caboose window and three cars were wrecked when a rural milk train plowed into the rear of a standing freight here, 12 miles north of Toronto. Raikes Scruton of Toronto, brakeman on the Canadian Railways milk train, received a deep facial gash as he went through the caboose's window.

Damascus, capital of Syria, was founded 4,000 years and is the world's most ancient city.

Placing Of Graduates Decreases As Problem

By GORDON E. LEIGHTON
Times' Ottawa Representative

OTTAWA—This year's task of finding remunerative positions in the working world has shrunk to fewer than 6,000 individuals for those whose duty it is to aid in placing of the 17,000 university graduates pouring into commerce, science, industry, law, medicine and the various types of engineering this month.

With these totals the question is asked whether the position is symptomatic of a general and progressive trend towards graduating more from the universities than the country can place? Not so, say those on whom rests much of the placement burden.

It is one that will be completely reversed in a couple of years.

The present breakdown is: graduations, 17,000; placements through official and other sources, 8,500; individuals to their own selective jobs, 2,500; remaining 6,000. Referred to prospective jobs, over 50 per cent of the 6,000 leaving a comparatively minor job of taking care of the rest.

STARTED IN 1949

Officers of the Executive and Professional division of the National Employment Service endeavor to place all these graduates in a year-round effort. Planning for the graduates of 1950 started in August 1949 with offices operating on the campuses of six of the largest universities and part time representatives in others. In the case of McGill Toronto, Queen's and University of British Columbia, these are supplemented by their own employment bureau.

What the problem all adds up to is that the university graduates have increased from about 9,000 in 1939 to the present number. Largely the growth is due to veterans' entries, but this factor will die down after next year. Then the univers finishing classes are expected to hover between 10,000 and 12,000 for some years.

At this total they will be below the number necessary for replacements in some professions. So the swing to scarcity is predicted, especially if the economic life of the nation continues at its present rate of expansion.

TEMPORARY JOBS

Meantime some graduates may have to take to temporary jobs until the postwar flood conditions die down. The U.S. magnet so potent in the past has somewhat lost its power, too, for there some 500,000 graduates this year will be scouring the employment list for jobs. There the conditions are similar to here with double the prewar numbers to accommodate.

All the mists of doubt, however, are expected to dissolve before the classes now entering the halls of higher learning conclude their years of endeavor.

Fish Concern In Hydro Plan

Provincial government officials are again confronted with the question — shall fish or power have priority on a B.C. waterway?

A special inter-departmental committee, composed of mine, land, forest, water rights and fisheries officials, has been set up to study proposed hydro development on the Quesnel River, a tributary of the Fraser.

The committee must decide if a plan can be worked out to allow the B.C. Power Commission to set up a hydro plant which will not interfere with the fish. If this cannot be done it will have to decide whether fish or power should be given preference.

The federal fisheries department has been working on a project to re-establish the sockeye salmon run from the river

'Travel In B.C.' Home Oil Motto

An unusually large number of tourists and travel groups in various parts of British Columbia are campaigning for a share of vacation travel this year.

For the fourth consecutive year, Home Oil Distributors are devoting much of their advertising campaign to selling British Columbians on holidaying in their own province.

"We want the people to meet and appreciate their neighbors in other parts of B.C.," management of Home Oil state. "We know that a British Columbia vacation is a thrilling experience." It also keeps British Columbia dollars circulating in the province.

Driving Case Remanded In Court

Case of Robert G. Panter, 127 Kelly Road, Colwood, charged with dangerous driving, was remanded for another week for conclusion by Magistrate H. C. Hall in Saanich police court Thursday afternoon.

Adjournment was ordered to give James J. Proudfoot, counsel, opportunity to look up authorities to support his argument the charge had not been proved against his client. Mr. Proudfoot claimed the prosecution had not put forward sufficent evidence to warrant putting accused on his defence.

PRESIDENT-ELECT of the Lions Club is George Thackray, who was the only member nominated for the office. He will succeed A. E. Estlin. Also elected by acclamation were Charles Savage, first vice-president; Arthur Cann, secretary; Walter Ebden, treasurer, and George Holt, "lion tamer."

Bull Stock Market Firm Rounding Out Full Year

By FRANK KAPLAN
Canadian Press Staff Writer

The bull market drive on stock exchanges held steady this weak as it neared its first anniversary.

It was about last June 13 that the turning point came in stock prices. Markets, previously declining steadily for about a year, began a slow upturn.

Security prices have been rising steadily with little interruption since then.

Considerable resistance has appeared in recent weeks to the climb. Investors have become increasingly selective and cautious. Many observers have been predicting a "technical" reaction for some time to the almost uninterrupted advance. Others maintain that the recent weeks of irregularity have been discounting a reaction.

A year ago most stocks sold at what streeters called "bargain prices." The steady rise has wiped out the bargains and now many investors who were in the market last year are taking their profits.

Canadian markets showed the best gains over five days, while Wall Street moved sluggishly in four sessions. United States markets were closed Tuesday, Memorial Day.

Radio-television stocks, considered more of a gamble, attracted considerable attention in New York. Generally, a steady stream of profit-taking held prices in check.

The Associated Press 69-stock average closed Friday at 78.9, unchanged from the previous Friday.

In Toronto and Montreal, industrial stocks climbed steadily into new high price ground. The bulls remained in the driver's seat despite heavy profit-taking.

FRIGIDAIRE
FOR 1950
Many New Features

$349.75
See Them at
MURPHY ELECTRIC
G 1718 744 YATES

Alike in their liking for
OLD CHUM

Like FATHER...
Generations of fathers have enjoyed OLD CHUM'S mild, mellow flavour . . . the never-failing smoothness of its slow-burning tobaccos.
Like SON...
Sons too, have been quick to appreciate OLD CHUM'S cool freshness . . . the abiding comfort of a friendly tobacco that always smokes evenly and easily.

In package, pouch or ½ lb. tin

OLD CHUM
The Tobacco of Quality
"Judged first-rate since '88"
CUT COARSE FOR PIPE – CUT FINE FOR ROLLING YOUR OWN

LOWEST COST DELIVERY
with FORD'S
British-built Trucks
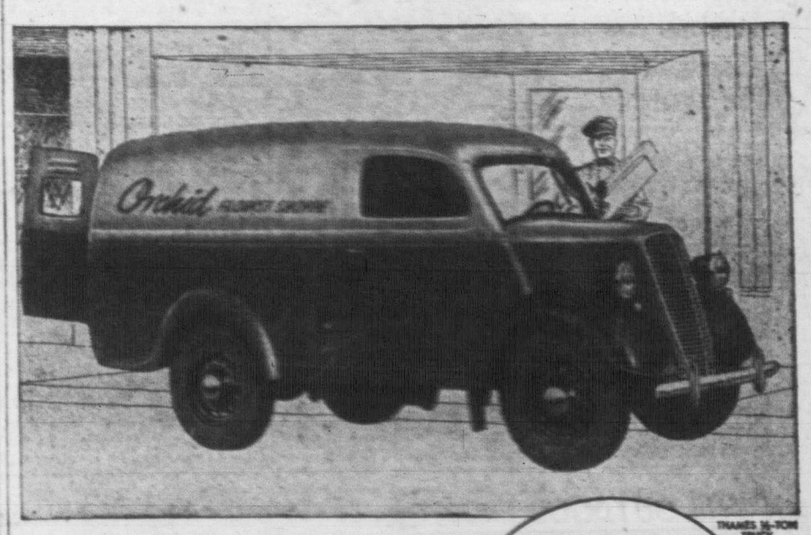
LOWEST-PRICED TRUCK IN CANADA
Here are the greatest money savers ever built for "stop-and-go" delivery service! Ford's British-built THAMES Trucks help you save ALL ways: Lowest-priced trucks you can buy! Up to 40 miles per gallon! Lowest upkeep costs . . . and over 1000 Dealers coast-to-coast to serve you! Cut your delivery costs away down . . . get a truck unequalled for handling ease in city traffic . . . for "advertising value" that directs attention to your business. Choose a THAMES ¼-or ½-Ton model!

INTERIOR, ½-TON TRUCK
LOCAL DELIVERED PRICES
THAMES ¼-TON . . . $972
THAMES ½-TON . . . $1202
Provincial tax, license and gasoline extra

THAMES TRUCKS
OPERATING ECONOMY—up to 40 miles per gallon.
AMPLE LOAD CAPACITY . . . ½-ton—120 cu. ft. load space; 1120 lbs. load weight; 6'7" load length . . . ¼-ton—65 cu. ft. load space; 4'3" load length; 4' load width.
EASY HANDLING . . . 90-inch wheelbase for easy parking, extra convenience in turning on narrow streets.
BIG ADVERTISING VALUE . . . Eye-compelling appearance and styling focuses attention on your business.
LOWEST FIRST COST . . . LOWEST OPERATING COST . . . LOWEST UPKEEP COST . . . You save ALL ways with Thames Trucks.
SEE them... DRIVE them—COMPARE the LOW PRICES
Ford MONARCH
COAST-TO-COAST SERVICE FROM
OVER 1100 FORD OF CANADA DEALERS
MERCURY LINCOLN Meteor
FORD-MONARCH DEALERS
MERCURY-LINCOLN-METEOR DEALERS
NATIONAL MOTORS LTD.
819 YATES ST. G 8177
GLADWELL MOTORS LTD.
PANDORA at QUADRA B 2171

DAD... Buy Me One!

IT'S ONLY $2.98
Order Your "KING SWING"
Now for Early Free Delivery
B 4821
SUN RAY PRODUCTS LTD.

KODAK TIME!
Check Your Photo Needs Now
Brownie Cameras ... $3.00 Up Duoflex ... $14.95
Brownie Reflex ... $11.75 Kodak Tourist ... $35.95 Up
Flash Holders, Bulbs, Films, Etc.
Developing, Printing and Enlarging
THE OWL DRUG CO. LTD.
Prescription Specialists for Over Fifty Years
Campbell Bldg., Cor. Douglas and Fort Phone G 2112

IN YOUR BUILDING PLANS
include the
PACIFIC Circulator FIREPLACE

Here are all the advantages of a cheery fire, with warm air distributed to every corner. Cool air is drawn through the grilles, warmed and passed out into the room. Include it in your plans for your new home.
Ask for Our Illustrated Folder
PACIFIC SHEET METAL WORKS LTD.
VICTORIA
NANAIMO

ANNOUNCEMENTS

Annual garden party, Victoria Nursing Home, Gorge Road, June 21. ***

* * *

Appetizing home-cooked meals at the Mayfair, 1011 Broad St. ***

* * *

Annual meeting of the Greater Victoria Musical Festival committee in Sunday School room of First United Church, Wednesday, June 7, at 8 p.m. All interested are welcome, but voting will be by membership cards only. Please bring these with you. They may be purchased at the meeting ($1). ***

Meet Tom O'Neil

Experience and ability go hand in hand with this veteran of 11 years in radio. Previous employment includes CFRN, Edmonton; CFGP, Grande Prairie; CJOR, Vancouver, and CJAV, Port Alberni. Tom has handled just about every type of broadcasting chore, including many outstanding network presentations.

CKDA DIAL 1340

Arts Centre of Greater Victoria, 823 Broughton Street. Coast Indian Art Exhibit open to June 17, Tuesday to Saturday, 11.30 to 5.30, and Saturday evenings, 7.30 to 9.30. Very fine collection of current and historical Indian art of special interest to art students and visitors to Victoria. Twenty paintings by Judith Morgan. Items from several local collections. ***

* * *

A salvage collection for Oak Bay, Shoal Bay and Uplands. E 3413. ***

* * *

Alcoholics Anonymous. Confidential assistance on drink problems, P.O. Box 1, Victoria, B.C.

* * *

Chiropractor — Donald Elder, D.C. 612 View Street. G 9615. ***

* * *

Dr. P. M. Wolfe wishes to announce a change of address commencing June 1. New address: 2311 Oak Bay Avenue (corner Oak Bay and Oliver). Phone office and residence, B 1622. ***

* * *

Estella Kelley, Phy.T. Est. 35 years—E 9121. Colonics, electric massage. ***

* * *

Gentlemen's hairdresser since 1900. Harry Firth, 2524 Estevan Avenue. ***

* * *

How about reserving June 17 for the Cambrian Glee Singers end-of-the-season concert (with assisting artists), Prince Robert House. 50 cents. ***

* * *

Island Arts and Crafts Society, 39th annual exhibition, Douglas Room, H.B.C., June 6 to June 10.

* * *

Junior Auxiliary to Jubilee Hospital, meeting postponed from Monday, June 5, to Monday, June 12 at 2.30, Nurses' Home. ***

* * *

Kilmalu serves full-course roast beef dinner Sundays, 6 p.m. Kindly phone, Cobble Hill 5Y3. ***

Ladies' Haircutter, Styler — "You'll like my work." Harry Firth (50) years' experience. 2524 Estevan. ***

* * *

Metascience—Applied and child psychology, psychotherapy — the answer to many ailments and problems. Free consultation at Metascience, Room 301, 710 Fort Street, between 2-5.30 p.m. ***

* * *

Mr. Futurist held over by popular demand for a limited time only. Readings afternoons and evenings, Vogue Coffee Shop. ***

* * *

Picture Framing in Perfect Taste by Diggon's. ***

* * *

Optometrist — Howard L. Mc Diarmid. Complete optometric service. Appointment, E 7111 Hudson's Bay Co. Now moved to 2nd floor. ***

* * *

Slendor Tablets are effective. Two weeks' supply $1; 12 weeks $5, at Darling's Pharmacy and all druggists. ***

* * *

St. Mathias will hold their annual garden party on the church grounds Wednesday, June 7, at 2.30 p.m. Many interesting stalls, home-cooking and tea. ***

* * *

Summer Time is Awning Time —We have a large selection of awnings, striped and plain colors to choose from. Garden swing and garden umbrella recovering a specialty. For a free estimate phone B 5215, Victoria Tent & Awning Co., 853 Balmoral Road. ***

* * *

The Island Hall, Parksville, V.I., B.C., 10% discount off regular rates for a holiday of a week or longer until June 30 at the well-known Island Hall Hotel, located right on the beach on beautiful Parksville Bay and on the Island Highway. Wide, white sand beach and in lodge the charming lounge with huge stone fireplace invite relaxation and rest. Specializing in comfort and food. For information write Mary Sutherland, Eileen Allwood, co-managers. ***

The Theosophical Society presents Mr. Barry Green, well-known English lecturer and writer, at a public meeting in Prince Robert House, Sunday, June 4, at 8 p.m. His subject: "Yoga And Western Materialism." Everyone cordially invited.

* * *

Wedding reception specialists. Olde England Inn. Reserve now, still a few dates open June and July. G 0233, 429 Lampson. ***

GREATEST PIANIST — Artur Rubinstein, will appear in Victoria as one of the "extra" attractions on Hilker Attractions Greater Artists series during the 1950-51 season.

Lands Department To Be Surveyed

Efficiency experts of the Kellogg & Stevenson firm of business engineers will shortly undertake a survey of the provincial government's department of lands and forests.

Purpose of the survey will be to determine ways and means of operating the department at less cost but with greater efficiency.

The firm within recent months has surveyed the motor vehicle branch and the purchasing commission of the provincial government.

Royal Arcanum Officers Installed

History and highlights of the Majestic Council, Royal Arcanum, since it received its charter in 1896 was outlined by Past Grand Regent H. J. Applegate at the annual installation ceremonies of No. 1513 recently.

Mr. Applegate and Grand Warden D. R. Park served as installation officers.

W. B. Cameron was installed as regent for the 1950-51 term. Others installed were: J. Miller, vice-regent; G. M. Dunnett, orator; W. Richardson, past regent; D. W. Spence, secretary; J. J. Stewart, collector; F. Howland, treasurer; G. Watson, chaplain; R. Patch, guide; K. Hancock, warden, and H. Haskell, sentry.

Dominion Theatre

A situation occurred on the set of "The Chiltern Hundreds," now at the Dominion Theatre, which would have upset any keen gardener.

The scene was the trim gardens of Lister Castle where the studio gardeners were busy planting weeds.

The reason: Hampton Court's well-cared-for grounds should have seemed overgrown and neglected.

HORIZONTAL
1 Depicted breed of dog, German
9 Western state
13 Reveler
14 Hindu queen
15 Celestial beings
16 Debates
18 Board (ab.)
19 To (Scot.)
20 Affliction
21 Tensile strength (ab.)
22 Palm lily
23 Negative reply
25 Levantine ketch
27 Woody plant
30 Melody
31 Pigeon pea
32 County in Iowa
33 Bitter vetch
34 Mother of Helen of Troy
36 Bargain event
37 Measure of type
38 Hebrew deity
39 Diminutive of Susan
41 Lamprey
44 Streets (ab.)
46 Hebrew letter
48 Thirty (Fr.)
50 Ringer
52 It is —— as a "seeing eye" dog
53 Frighteners
55 Prohibits
56 Pervade

VERTICAL
1 Incrustation on a sore
2 Craftsman
3 Unit of energy
4 Befitting a poet
5 Hawaiian dance
6 Essential being
7 Of the thing
8 Sketch
9 Exigent
10 Island in Samoa
11 The dill
12 Sign of disapproval
17 International language
22 Screed
24 Trying experience
25 Go by steamer
26 Military assistant
28 Nobleman
29 Otherwise
35 Indemnity
36 East Indian herb
39 Extirpate
40 Bear
42 And (Latin)
43 Jump
44 Box
45 Duration of office
46 Forward
47 Gaelic
49 Even (contr.)
51 Meadow
54 French article

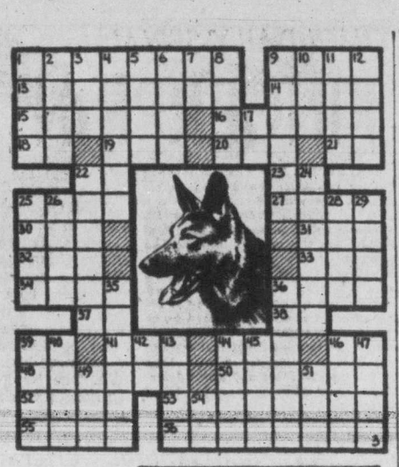

ANSWERS TO PREVIOUS PUZZLE

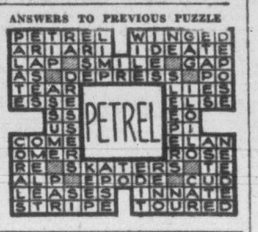

HOLLYWOOD REVIEW

Film Stars Brush Up On Stage Acting For Movie

By BOB THOMAS

HOLLYWOOD (AP) — They were movie actors working on a movie stage, but—they were rehearsing a stage play!

For a moment, I thought I had got my medium mixed. But then the whole scheme was explained to me: The cast of "Born Yesterday" will perform the play nightly for a week and then make it into a movie.

"We're learning what we forgot 12 years ago," said Bill Holden, who has been away from the stage that long.

"Make it 13 for me," added the incumbent Oscar winner, Broderick Crawford. They returned to their rehearsal with Judy Holliday and the rest of the cast and I headed for the office of George Cukor, who is directing the film.

INVALUABLE

Cukor explained the cast will perform the play for about five nights before small audiences of studio workers. A complete theatre stage is being built on a movie set just for that purpose. After their short and exclusive run in the play, the actors will switch to the movie script and film the picture in the usual manner.

The cost of building the stage and paying the actors is considerable and I asked Cukor why the outlay?

"I think it will be invaluable for the actors to get the style and flavor of 'Born Yesterday,'" he remarked. "You see, we are trying something quite revolutionary in this picture—we are trying to preserve the original story. Since it was so expensive ($1,000,000), it is only natural that we should."

The movie script, he said, will follow the Garson Kanin play closely—or as closely as the censors will allow. Judy Holliday, who played the junk dealer's mistress in the play, becomes merely his fiancee in the movie. Otherwise things are much the same.

"Obviously, the play must have had some value in the first place," the director said, "or it wouldn't have been so successful.

It was suggested that by doing the play first, the film actors will know where the laughs will be in the movie.

"That is a snare and a delusion," corrected Cukor. "In plays, most of the laughs come from lines. In films, you don't know where they will come from —it might be even a raised eyebrow.

WHERE TO GO TONIGHT

(As Advertised and Starting Times)

ATLAS — "Down Dakota Way," with Roy Rogers. At 2.34, 4.58, 7.22, 9.51, plus "Federal Agent at Large," at 1.28, 3.52, 6.16, 8.40.

CAPITOL—"Montana," starring Errol Flynn.

DOMINION — "The Chiltern Hundreds," with Cecil Parker.

FOX — "For the Love of Mary," starring Deanna Durbin. Doors 6.30.

OAK BAY—"The Paleface," starring Bob Hope and Jane Russell. Doors 6.30.

ODEON—"No Sad Songs for Me," starring Margaret Sullavan. At 1.24, 3.25, 5.26, 7.27, 9.30. Last complete show 9.00.

PLAZA—"Killer Shark," with with Roddy McDowall, plus "Mule Train."

RIO—"Man Eater of Kumaon," plus "California Firebrand." Doors 6 p.m.

ROYAL—"The Reformer and the Redhead," starring June Allyson and Dick Powell.

Oak Bay Theatre

"The Paleface," currently at the Oak Bay Theatre, has laugh appeal of Bob Hope and the sex appeal of Jane Russell making it the biggest and funniest comedy take-off to come out of Hollywood.

Plaza Theatre

Currently on the screen at the Plaza Theatre, "Killer Shark" has a cast of Roddy McDowall players which includes Laurette Luez, Roland Winters, Edward Norris, Rick Vallin, Douglas Fowley, Ralf Harolde, Nacho Galindo, Dick Moore and Ted Hecht.

Royal Theatre

"The Reformer and the Redhead," M-G-M's rollicking new romantic comedy, now at the Royal Theatre, marks the first appearance together on the screen of June Allyson and Dick Powell (Mr. and Mrs. Powell) since their marriage.

Odeon Theatre

Richard Quine plays an important role in "No Sad Songs For Me," the gallant love story starring Margaret Sullavan, Wendell Corey and Viveca Lindfors at the Odeon Theatre.

Capitol Theatre

One of the novel aspects of Warner Bros.' new color by Technicolor film, "Montana," at the Capitol Theatre, is its introduction of Errol Flynn as a tumbleweed tenor. He performs a rollicking duet with Alexis Smith on the tune, "I Reckon I'm In Love."

40,000,000 PEOPLE ARE LOOKING FOR DEBORAH....

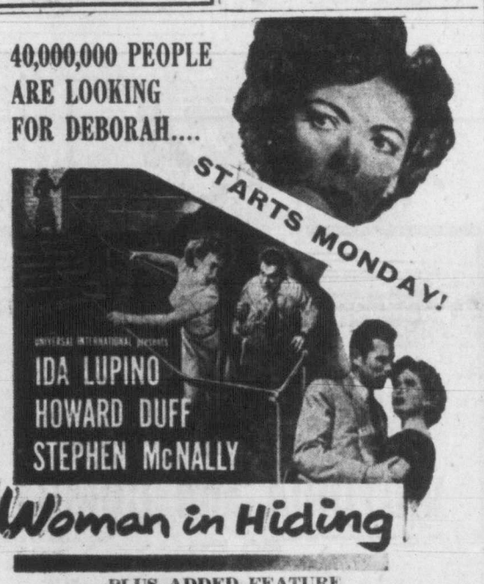

PLUS ADDED FEATURE
"TYRANT OF THE SEA" with Ron Randell
AIR CONDITIONED COMFORT
ODEON

ENDS TODAY! MARGARET SULLIVAN in "NO SAD SONGS FOR ME"

ENDS TODAY
DOORS OPEN 6.30
SAT. Show Continous From 1 p.m.
L—Music Y—You'll
O—Songs E—Love
V—Cast S—It
E—Entertainment
L—for the
Y—Whole Family

LATEST FOX MOVIETONE NEWS and SELECTED SHORTS!
HILLSIDE and QUADRA FOX DIAL B 3870
Car Parking and Entertainment is a Pleasure Out Here!

J. Arthur Rank Presents
JEAN KENT as "THE GAY LADY"
STARTING MONDAY OAK BAY

NOW NOW
BOB HOPE
JANE RUSSELL
"THE PALE FACE"
Color by Technicolor
OAK BAY
DOORS OPEN 6.30 E 2943

NEW RIO Theatre of Sweet Hits
B 5841
Doors—Weekdays, 6 p.m.; Sat., 1 p.m.
ENDS TODAY
"MAN EATER OF KUMAON"
—Also—
"CALIFORNIA FIREBRAND"
With
ROCKY LANE
Plus CARTOON

MONDAY and TUESDAY
'Two Guys From Texas'
PLUS
"POST OFFICE INVESTIGATION"

BARGAIN MATINEE 35c TO 2 P.M.

EXTRA
Joe McDonkes Comedy
Latest Capitol News
Feature at 1.20
3.25 - 5.32 - 7.38 - 9.44
NOW SHOWING!
CAPITOL G 6811

IT'S A LAFF RIOT FROM START TO FINISH!
CECIL PARKER OF QUARTET
A. E. MATHEWS
STAR OF THE PLAY
AT 1.29 - 3.31
5.33 - 7.35 - 9.42
DOMINION

ENDS TODAY
"DOWN DAKOTA WAY"
ROY ROGERS and TRIGGER
PLUS
"FEDERAL AGENT AT LARGE"

MONDAY FOR 3 DAYS AT 3.13, 6.00, 9.30
CONTINUING OUR NEW POLICY OF 2 BIG FIRST-RUN HITS!
THE IDOL OF MILLIONS!
VAUGHN MONROE

SINGING GUNS
in Trucolor!
HAL BRAND'S FAMOUS ADVENTURE NOVEL!
co-starring WALTER BRENNAN ELLA RAINES
COMPANION FEATURE
CUSTOMS AGENT

with WILLIAM EYTHE MARJORIE REYNOLDS
AT 1.36
4.52 - 7.48
BARGAIN MATINEE TO 2 P.M. 30c
Atlas A FAMOUS PLAYERS THEATRE

IT SHOULDN'T HAPPEN TO A BRIDE...

COLUMBIA PICTURES presents
ROBERT YOUNG · BARBARA HALE
And Baby Makes Three
with ROBERT HUTTON · JANIS CARTER · BILLIE BURKE
Added Smash Hit! WALTER HUSTON in 'Swamp Water' DANA ANDREWS ★
STARTS MONDAY!
PLAZA
LAST DAY! Roddy McDowall in "KILLER SHARK" Gene Autry in "MULE TRAIN"

the end of a perfect evening—
A visit to the newly remodeled
"DON MEE"
Serving the finest in
CHINESE FOOD
UPSTAIRS—538 FISGARD ST.
Open Daily 5 p.m. to 2.30 a.m.

SATURDAY NITE CLUB
ADMISSION 50¢
DANCE
Y.M.C.A.
8.45 to 11.45
CHARLIE HUNT'S ORCHESTRA
FEATURING "MALVINA"

VICTORIA LITTLE THEATRE
Presents
"LOVERS LEAP"
JUNE 5th TO 10th
(Langham Court Off Rockland)
Admission $1.00 Curtain 8.15
Tickets at Marionette Library

Victoria Symphony Society
Victoria Symphony Orchestra
HANS GRUBER, Musical Director
TENTH ANNIVERSARY SEASON 1950-1951
SEASON TICKETS NOW
AT FLETCHER'S—1130 DOUGLAS ST.
7.00 - 10.50 — EIGHT CONCERTS — 14.00 - 18.00
★ A DEPOSIT WILL HOLD

McMORRAN'S
CORDOVA BAY
DANCING
By the Seaside
Every Saturday Night
STAN CROSS' ORCHESTRA
Admission $1.50 Per Couple

Dance
EVERY SATURDAY
50c Before 9 p.m.
ROLLER BOWL BALLROOM

TONIGHT Sir Rocco TONIGHT
MONTY'S SUPPER CLUB
HEAR AND SING WITH
RUSS POTTER PAT BERRY
With BERNIE PORTER'S 10-PIECE ORCHESTRA
For Reservations Phone E 9221 — New Admission Price, $1.25

MASSED CHOIR AND VICTORIA SYMPHONY ORCHESTRA
MR. HANS GRUBER, Conducting
We are pleased to announce that DR. ALLARD DE RIDDER, founder of the Vancouver and Ottawa Symphony Orchestras and well known to West Coast audiences, has agreed to take part in this concert.
The Armouries, TONIGHT, 8 p.m.
Booster Buttons Honored General Admission 50c

Alcoholism, Drug Addiction Reported Cured By Hormone

By ALTON L. BLAKESLEE

NEW YORK (AP)—Hormone injections can break up alcoholism and narcotic drug addiction, two physicians reported today.

They said evidence that alcoholics and drug addicts suffer from the same trouble—lazy or impaired adrenal glands. Sleeping pill addicts even show the same mental patterns as alcoholics, they said.

In both addictions, the glands apparently don't produce enough of the hormones that come from the outer covering (cortex) of the adrenal glands, they said. The injections overcome this lack. The hormone used is ACE, an adrenal cortical extract.

The report was made by Drs. Harold Lovell and John W. Tintera of Flower and Fifth Avenue hospitals, New York, to the American Geriatrics Society. Geriatics is the medical specialization in problems and diseases of old age.

The hormone injections "eleminate the torturing drying-out period in alcoholism and lessen significantly the recurrent craving for alcohol," they said.

The physicians urged a triple treatment for alcoholism. One, the hormone injections. Secondly, a diet low in starches and sugars, rich in proteins and medium in fats. And third, joining Alcoholics Anonymous for moral support.

Fire Victim To Build New Home

Raymond Reid who lost his wife and three youngest children in a fire that destroyed his Agnes Street home May 18, plans to stay here and build a new home, Reeve Joseph W. Casey of Saanich reported today.

The fire victim had considered returning to eastern Canada with his daughters Marlene, nine, and Janice, eight.

Meanwhile a fund started by Reeve Casey to help Mr. Reid was reported steadily mounting.

Latest total of the fund is $3,299, Gordon Hayward of the municipal tax department reported.

TIMES DAILY SERIAL

By Rupert Hughes

FINGERPRINTS DON'T LIE

THE STORY: The wealthy Wendell Palmer has been found dead in his library, his skull battered with a desk telephone. Police arrest his daughter's fiance, the sculptor Paul Moody, for the murder. Palmer had opposed Paul's courtship of his daughter, Azalea, saying the young man was after money. Furthermore, Palmer had prevented Paul from being assigned to do a sculptured group for a new building. A short time before the murder, Paul had gone to the Palmer home for a showdown with Azalea's father and police detective James Stivers says he found fingerprints on the phone which were Paul's; although Paul denies touching the phone during his visit. Refusing to believe her fiance murdered her father, Azalea goes to private detective Martin Queripel to ask him to clear Paul of the murder charge.

XII

Martin Queripel looked like that man who does not exist—the average man. He was the average man, in fact. He was neither tall nor short, nor fat nor lean, nor dark nor light. No feature of his face was unusual or prominent. As a detective, he needed no disguise, since there was nothing about him to catch or to hold the attention, much less the memory.

What Queripel liked best was a case in which he could prevent a crime, before it was committed. Unraveling mysteries and following footsteps of hit-and-run killers bored him.

He had heard only the first few words from Azalea Palmer when he decided that the case was not for him. The crime was done. The logical candidate for the honors was in jail.

SYMPATHIZES

His heart ached for the poor little rich girl whose wealth and beauty had brought her such woes, but there was nothing he could do about it further than to be as kind as he could and ease her out of his office into the care of her friends and the help of all-healing time.

While half of his mind was sorrowing over her and the miseries of a cruel world, the other half of his mind, instead of puzzling over the problems of the case, was puzzling over the color of the girl's eyes. That was the only mystery he saw before him.

Of course, the fact that Azalea Palmer was almost blinded with tears confused him, but he was tempted to decide that the color of her eyes was all colors. As the gem-cutter splits the white light of the diamond into facets that flash forth tiny rainbows; so Queripel decided that Azalea Palmer's eyes were of all colors, iridescent, gleaming with a shuttling light. If only diamonds could be tender and pitiful! If only diamonds could weep! Anyway, her eyes were diamonds dripping with rain.

Being the daughter of the immensely wealthy Wendell Palmer, she had been used to giving orders to servants. She had been used to being gracious about it, but she was giving orders now to Queripel, of all people.

MUST BE SAVED

"You've got to save Paul from those fiends who arrested him merely because they found his fingerprints everywhere. I suppose you still think I'm horrible for defending the murderer of my father. They say I couldn't have loved my father. But I did! I do! That's why I want you to find the real murderer and release the innocent man I love. You've got to! You've got to! Or I'll—I'll kill you!

He had to smile a little at that, but with deep sympathy. For Queripel knew, all too well, what sufferings criminals inflict on the devoted souls who waste on them undeserved and ill-requited love. Queripel often said:

"The cruelest crimes that criminals commit are not against the persons they kill, but against those they leave alive."

He spoke now as firmly as he could, counseling the pathetic victim of a two-man feud to steel herself to brovery. It was like asking a rose to be marble.

"Your trust in Paul Moody touches me deeply, my dear child," he murmured. "And this man must have many engaging qualities to have won such love as yours."

"If you could only know how sweet and good he is! And he's a great artist."

REMEMBER

"So I've heard. So was Benvenuto Cellini—a great artist and a great criminal. He killed four men and was proud of it. An artist is necessarily an inventor, and impersonator. Even a painter or a sculptor must be something of an actor to succeed, and an excitable, passionate one. I understand Paul Moody had a very hot temper and your father had done everything he could to hurt the young man's pride, and finally he prevented him not only from marrying you but from winning a big and lucrative commission."

"Yes, but—"

Queripel moved on:

"According to the papers you yourself found your father beaten to death with the heavy base of his own telephone."

"That's all too true." She shuddered.

"A girl friend of yours—"

"Nadine Fennell. Yes. She reminded me not to touch anything. She notified the police. A radio car arrived almost at once. Then detectives and a whole flock. One man began to lift the fingerprints he found."

Queripel took it from there. "And when he turned in the fingerprints from the scene of the crime they proved to be exact duplicates of the acklowleged fingerprints of this man Moody."

She nodded helplessly, but without conviction.

Queripel pleaded:

"If I were you, I'd be as brave as possible and let justice take its course."

(To be continued)

Half-way Taxi Chooses Chevrolet

Three new 1950 Chevrolets were selected by George Toms and Peggy Robinson, owners and operators of The Half-Way Taxi Service, with headquarters on Esquimalt Road. Economy of operation, combined with the assurance of powerful, reliable performance and graceful lines, decided their choice. The new cars were supplied by Wilson Motors Ltd., Chevrolet, Olds and Cadillac dealers in Victoria. ***

'A Hair-do Is Awful—When It Don't'

Dishevelled miniature poodle isn't using the right shampoo, or maybe she just doesn't care. Mimi is the latest model for photographer Robert A. Hanks in Arthur "Bugs" Baer's "Dog Talk" series.

MILITARY ORDERS

5TH (B.C.) COAST REGT., R.C.A.—Tuesday: 2000 hrs., parade and roll call; 2045 hrs., miniature range; 2145 hrs., film and battery parade.

75TH (B.C.) H.A.A. REGT., R.C.A.—Wednesday: 1930 hrs., regimental cadet corps training and detailed instruction by Lieut. Cockrell. Friday: 1945 hrs., roll call; 2030 hrs., instruction for all ranks in preparation for summer camp. A full turnout is requested as this parade is important.

8 A.A.G.O.R., R.C.A.—Tuesday: radar detachment course at Work Point Barracks. Friday: A.A. O.R. course by Capt. McGregor at Armory.

CANADIAN SCOTTISH REGIMENT—Monday: no parade. Thursday: sports parade, 1930 hrs.

5 AREA SIGNALS SQUADRON, R.C.C.S.—Tuesday: 1945 hrs., parade at Work Point Barracks.

13TH FIELD AMBULANCE, R.C.A.M.C.—Tuesday: Training parade at 2000 hrs. Pre-camp pay parade will be held in latter part of June. Week-end scheme will be held at Cowichan River June 17 and 18.

46TH FIELD SANITARY SECTION, R.C.A.M.C.—Tuesday: As for 13th Field Ambulance.

LIBRARY CLOSES

The Victoria Public Library will be closed all day Monday in celebration of the King's Birthday.

Two Pass Tests

C. McIntosh, 980 Bank Street, and W. J. Pitts, 610 Avalon Road, have passed the examination of the Plumbing Board of Examiners to qualify as journeymen plumbers, according to Phillip Ballam, secretary of the board.

Since the board began functioning in 1930, it has seen 148 candidates qualify as journeymen plumbers, Mr. Ballam said. J. W. Oosterink, city building inspector, is chairman of the board.

MOTORIST FINED

Joseph A. MacIntosh, Millstream Road, Langford, was fined $25 plus $3 costs, when he pleaded guilty in provincial police court Friday to a charge of careless driving. Sentence was imposed by Magistrate A. L. Thomas.

Lifting the burden of tear

Is there a way to be free from fear — for oneself, one's health and welfare, and concerning those one loves?

A mighty and increasing multitude can answer "We have found the way!" Men and women in all walks of life, in heartfelt thankfulness testify that Christian Science is showing them how to replace fear with confidence and assurance unshakable.

Through the thoughtful study of "Science and Health with Key to the Scriptures" by Mary Baker Eddy they are proving step by step, in a plain and practical way, what real understanding of God does for man. This great book may be read or obtained at all Christian Science Reading Rooms. The coupon is also for your use.

CHRISTIAN SCIENCE READING ROOM
802 YATES STREET
VICTORIA, B.C.
VISITORS WELCOME

☐ Enclosed is $3 for a copy of "Science and Health with Key to the Scriptures" by Mary Baker Eddy.

Name_____

Address_____

'Detention' Topic Of Parley Talk

Victoria's Juvenile Foster Home will be referred to when Ald. Margaret Christie addresses a Dominion-wide conference on social work to be held in Vancouver June 11 to 17.

Mrs. Christie will tell how youngsters are detained at the local home which is regarded as unique in its field since it is not of the usual institutional character.

Mrs. Florence Mutrie, administrator of the city social welfare department will be among the hundreds of delegates from all parts of Canada and the United States.

Guided By Dog

CHADACRE, Suffolk, Eng. (CP)—Students joining the Chadacre Agricultural Institute are shown round the farm by Kep, the resident sheepdog.

The Man on the Street!

Watch any busy corner in Victoria at the five o'clock rush hour. Besides brief case, lunch pail, shopping bag and handbag you'll find The Daily Times. Visit representative Island homes at the end of the day . . . at the supper table, beside the evening fire, there you'll find the Times, ready for the hour of relaxation. The presses are stilled, the final edition run, and "the man on the street" settles back to absorb at his leisure the news of the day, well presented, intelligently analyzed, a complete review of happenings in the international, the local and sporting world.

The VICTORIA DAILY TIMES

Best Evening Reading in Every Home

OIL HEATING

Is Clean and Convenient

One of Our Famous

ESSO OIL BURNERS

can be installed in your present furnace in FOUR HOURS

Fully Equipped Truck Service

DOWN PAYMENT $100

Balance Over 15 Months

PHONE E 5311

GEO. H. BIRNIE

2624 QUADRA ST.

Fly QCA

QUEEN CHARLOTTE AIRLINES

Announces

NEW LOW FARES

Between

VICTORIA and COMOX

Now $9.50 One Way

For Reservations and Information Contact

C and C TRANSPORTATION CO.

906 GOVERNMENT ST.

Phone Empire 6321

QCA

The BAY—Victoria's Modern, Friendly Store

The BAY

"June Is for Brides"

The BAY'S Beauty Salon invites complimentary consultation to all June Brides for special skin treatments and make-up . . . for individual hair styling and permanents . . . for an immaculate manicure . . . for hair reconditioning and beautifying . . . all to make "her" the exquisitely groomed and beautiful bride . . . for the important day and long after!

New! Summer-Lovely "Whirl-a-Way" Short Cuts Styled With Our Famous Cold Creme Waves

Call E 7111 Now for Your Appointment
BAY Beauty Salon, Second Floor

Hudson's Bay Company.

INCORPORATED 2ND MAY 1670.

Puzzles & Pastimes

Who's Right?

As "homework," Albert, Betty, Clarence, David and Ellen had five sums to do. These were the answers they got:

A.	846	1705	693	3254	572
B.	423	1705	690	3254	2981
C.	432	3410	690	3394	2981
D.	433	1705	690	3394	2981
E.	432	3410	690	3254	638

As you can see, a lot of errors were made. In fact, 11 of the 25 answers are wrong. Only one student had all five sums right. By a process of deduction you can determine the name of the student. What was it?

Answer Betty, as you probably figured out by elimination.

Brain Teaser

This is a telephone conversation: "Hello, is this Whippoorwill 0-1234?" "Yes, who is calling?" "You mean you don't recognize my voice? Why my mother is your mother's mother-in-law."

What was the relationship of the speakers?

Answer A father and child, or a paternal uncle or aunt and nephew or niece.

Dozen Problem

There's an old phrase you've probably heard, "It's six of 1 and half-a-dozen of another." But have you heard that just six 1's are a dozen? Yes, you can arrange six 1's to equal 12. How?

You should work this out in a minute or less.

Solution: Write down eleven and eleven. Answer. To do this you use six 1's. The figure equals twelve.

Oldest Hobby Still Amuses

THE OLDEST hobby is magic, or legerdemain, sleight-of-hand, etc. Since home, sweet home was commonly a cave, men have been awing and amusing each other with tricks suggesting the employment of supernatural powers. All actually are the simple result of know-how and practice, though sometimes special equipment is required. In general men are less awed today by magic than cavemen were, but they are more amused. Those who are celver presenters of tricks still are envied.

In this page are a variety of tricks that can be the basis of a repertoire. A performance is all the more impressive when it consists of several tricks, one following after another without hesitation.

There are card tricks, string tricks, handkerchief tricks, "mind-reading" tricks and many other types. Experiment with different types until you discover which ones you do best. Make them your specialty and be prepared with the necessary paraphernalia to perform "spontaneously" when an opportunity arises at a party or elsewhere. Remember that practice makes perfect.

Card tricks are among the most popular. As a preparation for them, the would-be performer should learn to shuffle and deal cards with ease and precision so that his audience will attribute his tricks to skill in sleight-of-hand, even when sleight-of-hand is not the "secret."

As a starter, try this one. As you shuffle, contrive to glimpse the fourth card down so that the audience will get the impression you cannot see any of the cards. Divide the cards into four equal sections and place the fourpiles on a table in front of your selected "victim." Remember which section has the "magic" card you've spotted. Indicating that pile casually, ask your "victim" to remove the top card and place it on any of the other piles. Have him repeat this three times. Consequently, the fourth time he will pick up the "key" card. Tell him to make a mental note of it, stick it in one of the piles, and place all the piles together. Now pick up the pack, skim quickly through it, produce the "key" card and ask, "Is this it?" Of course it is.

If you repeat the trick, have it the third or fifth card from the top this time, so the method won't be apparent.

MAGIC IN THIS CUP

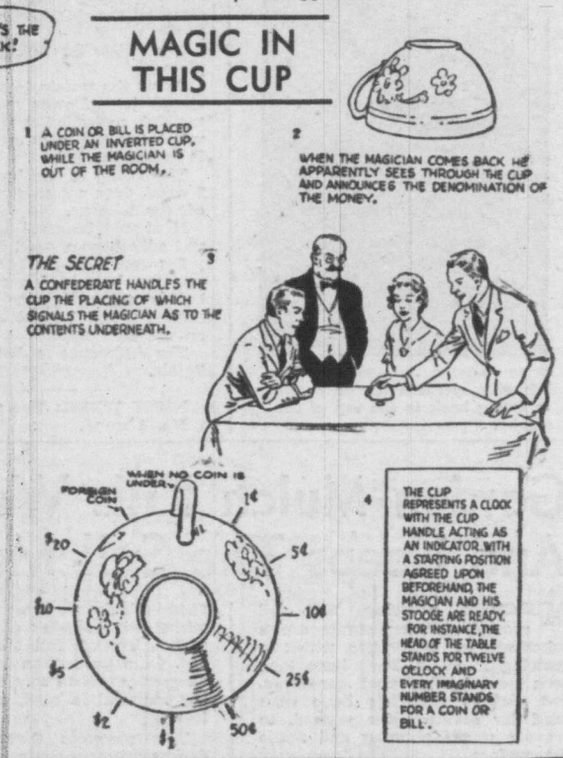

What's Wrong With This Picture?

AS THE BIGBEES were the last in the block to get a television set, little Nellie had difficulty keeping up her social prestige among her small friends. She did this by insisting that her parents had not bought a set before, because they were waiting for one that showed colored pictures.

Talk gets around. So when the Bigbees finally had a set installed, curious neighbors thronged in.

As if the Bigbees did not have trouble enough, the artist who made this sketch of the scene marred it with 10 mistakes. Can you find them and prove you are highly observant?

Answer: The dog is facing the wrong way and the scouts are coming out of the screen. Mello's mother has bird's claws instead of hands. Her father is smoking a cigar in his pipe. Lizzie Mellie's feet are fused in a single slipper. Man holding the boy has dog's ears. Jim's son's balloon is broken but has not collapsed. One hand has no body. Man with the plaid glasses is not holding them. Another man has triangular shaped eyeglasses.

Trick Numbers

It is quite possible, after inviting somebody to think of a number, to determine it.

Tell him to add 1 to three times the number he has in mind and multiply the sum by 3 Then he is to add to this the number thought of, subtract 3 and tell you the remainder.

The remainder is always ten times the number he selected. For instance, suppose 4 was selected. Four multiplied by 3 plus 1 makes 13. Then 13, multiplied by 3 equals 39, and 39 plus 4 makes 43. Subtract 3 and divide the remainder by 10 and you have the number he thought of.

Flying Cards

TO CREATE a surprising illusion, ask two persons to take a card from a pack face down. Take these from the persons, still face down, replace them in the deck, shuffle the pack and toss all the cards in the air. As the cards fall catch two of them. They prove to be the chosen cards.

Here is the secret: As you replace the two selected cards, put one on the top and the other on the bottom of the deck, taking care not to disturb their positions while shuffling. Next, fix the pack with the top and bottom cards projecting half an inch. Then with an upward motion toss the deck into the air, cleverly retaining the two chosen cards.

MAGAZINE
Victoria Daily Times
SIXTEEN PAGES SATURDAY, JUNE 3, 1950

"I'LL TRADE YOU; MINE DON'T FIT"

CLAUDE "SLIM" BELCHER, ANGUS McDONALD AND JACK BACON, THREE OLD-TIME VICTORIA BALL players, try on uniforms for their charity match with the Victoria High School team at Athletic Park tonight.—(Photo by Bill Halkett)

MOUNT BRENTON IS PARADISE FOR SPORTSMEN

Members of the Outdoor Club find the lower slopes of Mt. Brenton ideal skiing ground within close range of Victoria. In this picture, left to right, are Dorothy Gower, Bud Rowe, Donald Rowe, John Clay, Emily Wakelyn and Ted Fairhurst, all of Victoria.—(Photo by Betty Weightman)

Let's Have A Park We Can Reach Says Victoria Outdoor Club

MEMBERS of that vigorous organization the Outdoor Club of Victoria are hopeful that southern Vancouver Island will soon have its own year-round outdoor playground. For the past few months they have been conducting an active campaign for the preservation of the Mount Brenton area, a few miles west of Chemainus.

They are asking the provincial government to acquire the area from its present owners by exchange of Crown lands and thus preserve the area for future development as a park. Well-established logging roads already give access to the region, so that there would be little cost involved in maintaining one of the roads, with occasional snow-clearing in winter.

Government experts have already investigated the area and have reported that it possesses valuable park possibilities. The northern and western slopes provide excellent skiing for four or five months each winter. For summer attractions, there are well-stocked mountain lakes surrounded by beautiful wooded areas, a sub-alpine plateau, and breath-taking views in all directions.

Outdoor Club members maintain that Mount Brenton has everything to make it an unrivalled winter and summer park for resident and tourist alike. It is easily reached by an hour and a half's drive from either Victoria or Nanaimo.

CONFIRMED BY RESIDENTS

Frank Porter, ski committee chairman of the club, reports that members and friends have been finding excellent skiing there each weekend right up to the present. He declares that even in the mildest winter there would be sufficient snow for at least four months' skiing. Residents of Chemainus who know the area have confirmed this fact from their own experience. The mountain reaches a height of almost 4,000 feet above sea level.

Mr. Porter points out what a tremendous popularity the sport of skiing has attained elsewhere in of southern Vancouver Island have Canada. Previously, the residents had to go as far as the Forbidden Plateau or the mainland to enjoy skiing. "Here is our opportunity, at little cost, to include skiing in the varied attractions offered by southern Vancouver Island," Mr. Porter declares.

Gordon Bowes, Outdoor Club president, emphasizes that although Mount Brenton offers the only accessible winter sports area on the southern Island, it is of equal interest to the sportsman, camper, and naturalist, as well as the skier. He maintains that southern Vancouver Island has been neglected in the provision of accessible provincial parks.

"The fact that there are twelve million acres of park lands in B.C. means little if a helicopter is needed to reach them," says Gordon Bowes. "Although the provincial government's stated policy is to provide outdoor recreation centres in locations where they can be enjoyed by the greatest number of people, there are no accessible park areas on lower Vancouver Island, other than a few picnic grounds.

"Compared to Vancouver and the lower Mainland, the Island has been forgotten," Bowes continues. "I don't mean to imply that the government has deliberately neglected us, for the small and efficient Parks Division staff has done its best with very limited funds. It is just that the more vociferous communities have seen that their needs were met. When will the 150,000 people of southern Vancouver Island be given a recreational area similar to Vancouver's Mount Seymour and the Interior's Manning Park?

"Each year the provincial government has been spending over $400,000 on park development, chiefly on Seymour and Manning Parks. Surely a few dollars can be spent now to provide our Island with an accessible winter and summer park area?

SAVE THOSE TREES

"We of the Outdoor Club," says Bowes, "maintain that Mount Brenton is ideal in every respect for the chief year-round park of Vancouver Island, yet we are only asking that it be preserved now for future development. The essential thing is the saving of the still-remaining stands of timber from the logger's axe.

"The property changed hands last summer, and we have been informed that the present owners intend to cut the timber for use as pulpwood. If this is done, the major attraction of the area would be lost forever. The commercial value of this timber is small. We feel confident that the government will act before it is too late," Bowes concludes.

The campaign of the Outdoor Club has been endorsed by the City Councils and Chambers of Commerce of Victoria, Nanaimo, Duncan, Ladysmith, and North Cowichan, and also by many other organizations promoting outdoor recreation.

Flying Saucers Shouldn't Worry You

By PAUL GALLICO

YOU MAY BE just ready for this. Herewith. I am extending you an invitation to join an organization known for short as T. W. D. G. A. H. A. F. S. S., or Those-Who-Don't-Give - A - Hoot - About - Flying-Saucers Society.

It is a little group I am getting together of people who are fed up with flying saucers, with people who claim to have seen flying saucers, with newspapers which print stories about people who claim they seen flying saucers, and who, furthermore, do not care a plugged penny whether flying saucers are real or not.

You may join the all-ever branch which takes in all departments, or if you care, you can become affiliated with one of several small groups which are a part of the larger organization. For instance, you might have only got as far as not giving a darn whether the flying saucers are projectiles sent out by the Russians. In that instance you sign up for our Oh-Lemme-Alone-With-Moscow Chapter.

Or you might be one who has troubles of his or her own and just won't get excited even if the discs do come from another planet and are peopled with little men two feet high with Sir Walter Raleigh beards and shoes with pointed toes. In that case we have provided for you in our interplanetary hangar.

SOMETHING FOR EVERYBODY

Or again, you might be like myself a simple soul who believes that saucers ought to remain where they belong, underneath cups of java, and not go flying about in the sky interfering with air traffic. In this event you join our branch for propagating the Counter-Legend of Flying Lawnmowers. Part of the time we sit around deploring the lack of imagination of the people who can see nothing but saucers in the sky. You will find that we really have something for everybody in our organization.

We help you by taking a number of loads off your mind in our discussion groups. For instance, in our muscovite section, you will attend lectures in which we will prove to your relief and satisfaction that if the aviating disks were Russian, and capable of doing something unpleasant to us, the good-natured Reds would have let us have it long ago. If they were filled with poison gas, lethal bacteria, or deadly atomic radiations cooked up by the Soviet scientists, you would have had samples delivered before now.

In the same manner, we dispel any lurking fear you might have that the disks are visitors from another planet on a scouting trip to check up on whether we are worth (1) capturing, (2) knocking off, (3) visiting. The answer to all three is "No."

THEY WOULD NOT STAY

I have carefully read the article in the magazine proving that the saucers are real, and come from some neighboring celestial clinker, but I am not alarmed. I am convinced that anybody who landed here from another world wouldn't like it, and would shortly return to where it came from and counsel the folks back home to forget all about Earth, because outside of a few blondes, brunettes and redheads, there just ain't nothing good about it. We have to like it because we're stuck with it ourselves, but anybody from Mars, Venus, Jupiter, Saturn or Uranus with any sense wouldn't want to stay here 10 minutes.

What I mean is, no matter where they landed for the first look, they'd be in for a shock. In the U.S. they'd run smack up against the mass narcotics of radio and television, in Great Britain the climate, in France the taxi-drivers, in Germany the Germans, in Russia the bedbugs. This globe is a very imperfectly organized joint and this is in a way our protection. If there should be creatures of superior intelligence scattered around the spaces, you wouldn't be able to give us away to them. They would pass a law ordering us quarantined.

"SAUCERS ARE OURS"

The other day I met a guy who had himself happily hypnotized not to worry about the Russians because ". . . the flying saucers are ours, and they know it . . ." Ha, ha. We relieve you of that one too. The atomic bomb was ours too, for a while, but it didn't make the Soviets any sweeter to us.

What we do is fix you up mentally about flying saucers so that you really don't care one way or another. Three months after you've taken out a membership, a guy can come up to you and yell, "Hey! Have you heard? Hurry up! A flying saucer just landed at the corner of Broad and Main!" and you will say, "Yeah? Lissen, I got real trouble. A big buyer's coming in to town next week and all he wants to see is 'South Pacific' . . ."

Write now for literature and information.

LOWER YOUR GOLF HANDICAP

Woods Need Most Complete Swing

By GENE SARAZEN

WOOD SHOTS require the most complete swing. Your build determines the stance, which should be wide. Just how wide is up to the individual.

The great Jim Barnes used an exceptionally wide stance. The nickname, Long Jim, tells why. He won PGA Championships in 1916-19, the U.S. Open in '21, the British Open in '25.

If the feet are too close together you lack balance.

The weight should be distributed equally on the heels or the balls of the feet. Not on the toes.

The weight, rocking back and forth with the swing, takes care of itself.

Reach for the ball, but not to the extent that you are uncomfortable. Don't overreach and lose your balance

Gene Sarazen . . . release the left side, permitting the hands to swing back to the top of the stroke.

The hands start the backswing.

Keep the clubhead along the ground as long as possible.

Release the left side, permitting the hands to swing to the top of the stroke.

THREE-QUARTER BACKSWING

Professionals have gotten away from a full backswing. I advise a three-quarter backswing, and because you are going back farther, a complete turn of the body, leaving the back toward the hole.

Start the downswing with the back of the left hand.

Release the right side with a movement corresponding to that of the left side in the upswing.

Make full use of the right hand in hitting the ball.

The hands will be ahead of the clubhead until you come into the striking zone. The speed gained there by the clubhead generates the power.

The follow through must be complete.

Allow the wrists to roll near the completion of your swing, so that the club, propelled by its own speed, will bring the body around until it is facing the hole.

The swing of the brassie, or No. 2 wood, does not change when used off the fairway.

It should be used with caution, and only from a good lie.

I recommend that the beginner use the brassie for all tee shots before attempting to master the driver, which has little or no loft on the club face.

The difference in distance is negligible.

NEXT WEEK: The spoon and No. 4 wood.

Garden Mulch Kills Weeds And Keeps The Soil Moist

MULCHES covering the soil around growing plants are a substitute for cultivation which is growing in favor. They have long been used by practical gardeners, and various materials have been tried for covering the ground, to prevent weeds growing and shade the surface.

Paper mulch, and even stones and slabs of concrete have been experimented with. But tests by the Ohio state experiment station, emphasizing the importance of soil aeration, indicate that the best mulching materials allow free circulation of air through the top eight inches of soil.

Mulches of fresh organic material, such as manure, straw, alfalfa, peat moss, lawn clippings and others, stabilize the granular structure of soils and prevent surface compaction, says an Ohio report.

Intesting various mulching materials, it was found that when seeds of Chewing's fescue grass were sown between plant rows, it produced the same effect as a good manure mulch, at considerable less expense.

Sown at the rate of three pounds to 100 square feet, this grass makes a thick growth, the report says. Crewing's fescue is used because it withstands shade cast by the plants. Toward fall the grass dies out. Crop production is said to be as good as when any other mulching material is used, and the cost less.

This suggests that home gardeners can sow grass seed between rows of flowers and vegetables and instead of cultivating, use a lawnmover. Rye grass is suggested for garden use rather than a fescue.

Waste lumber is used by some gardeners, to shade the ground between rows. By laying down boards when planting the garden, and walking on them rather than the soil, the ground is kept loose, and by shifting the boards between rows, weeds can be killed without hoeing.

Excellent results can be obtained from a heavy mulch of dry lawn clippings, applied a little at a time. The first application should be well mixed with the top soil; and then it may be built up to several inches in thickness, so that weeds are kept down and evaporation checked, but at the same time rains are allowed to penetrate the soil. Tomatoes especially like a mulch of this kind.

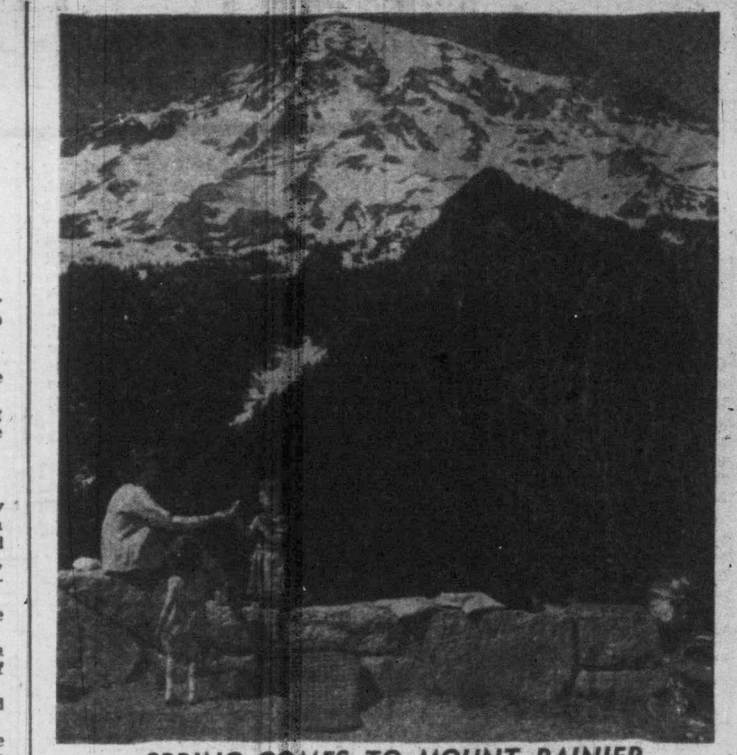

SPRING COMES TO MOUNT RAINIER

Tourist family enjoys a picnic in the Mount Rainier National Park.—(Washington State Commission Photo)

Walking Only Way To Get To Grips With Nature

By ROBERT CONNELL

AN INTERESTING BIT OF READING for these days is Thoreau's "Walking"; decidedly old-fashioned it is true, but none the less suggestive in more ways than one. Thoreau said in that essay almost a century ago: "Some do not walk at all; others walk in the highways. . . . Roads are made for horses and men of business." I wonder what he would have thought and written in this age of the automobile.

Yet walking is the only way in which to become really familiar with the country. From a car you can enjoy distant scenes, mountains, the sea, and so on, but for genuine and intimate familiarity there is nothing like the old-fashioned method of walking.

We have, or had until quite recently, wonderful opportunities here of getting into the country. It actually comes up almost into suburban areas, and even yet many a wild flower blossoms close to bus lines and busy streets. And by car or train we can get into country as yet untouched by our modern ways, country where an afternoon's walk may reap a harvest for the memory in years come, if we have eyes to see.

Of course, we must keep off the highways with their rush of traffic. Goldstream is an old-fashioned centre for the walker, easily reached. We can go down to the river, little changed from what it was 50 years or more ago, and follow up the stream's bouldery bed as far as the falls. There are wild flowers in abundance; you may see such interesting birds as the dipper or water-ouzel that is as happy under water as above; and you may see the prospect-holes made by hopeful gold-seekers.

On the other hand if you go up the hill across the railway and past the water reservoir and into the valley between Mt. Macdonald and the Humpback you will see fine cliff scenery, and if you care for a climb you may discover what nature's rock gardens are like. They are not as rich as those of Arrowsmith or the Forbidden Plateau or the Olympics, but they are very interesting nevertheless and quite different from the valley and lowland types of vegetation.

The rocky bluffs so abundant in these valleys between Goldstream and Sooke are full of interest for one who is willing to leave the highway and foot it over rough and steep places. Once on one of these hillsides bordered by a low cliff a friend and I came suddenly on an antlered deer resting in the shadow of a cavelike protection. Although one of us had a camera the sudden surprise was too great and we missed a picture.

Several interesting and comparatively uncommon ferns are found by searching in the corners and crevices of these cliffs. Such, for example, are the woodsia, parsley-fern, and cliff-brake. They should be looked for on the north-facing sides for they love the shady places. Among the uncommon flowering plants of these walls of rock are the tufted saxifrage, like our rock-garden one, except that the flowers are pure white; and the graceful Bongard's saxifrage which increases its chances of propagation by producing little pink bulblets.

In one corner of the cliffs you may find the beautiful Luina hypoleuca with its stems and foliage partly green and partly snowy white and its clustered yellow florets, really an Alpine plant in its common occurrence. These are some of the pleasurable rewards of the walker.

Fine show of tuberous begonias was taken in a Saanich greenhouse.—(B.C. Travel Bureau)

Tuberous Begonias Add Color And Glamour To Any Garden

BY CECIL SOLLY

IT SEEMS that the Tuberous Begonia is shooting for top place popularity in our Northwest gardens. Thousands—almost millions—of bulbs have been started in homes and greenhouses and are now ready to be put outdoors

No matter what your garden scheme is, you can count on these glamorous flowers to provide additional beauty and interest. There are any number of ways in which they can be used, the several types adapting themselves admirably to one purpose or another. You can try them in mass plantings, to provide exceptionally colorful beds or borders; in small groups, as an interesting edging-down for broad-leaved evergreens which are often grown under overhead shade; along the front of a foundation planting on a shaded side of the house.

Groups of three or four or even individual plants will brighten up small spots such as may be found in the general planting, around house corners, or in the rock garden. One favorite use for them is along the front of the area devoted to summering house plants, which, though most of them are not in bloom at this season, provide foliage that makes an attractive background.

Window boxes for the north side of the house are commonly difficult to fill with anything that will have color. The tuberous rooted begonia is an answer to this problem.

PREPARING THE SOIL

The essentials for satisfactory growth with Tuberous Begonias out-of-doors are a porous, fibrous, rich soil; perfect drainage, and abundant moisture.

The soil need not be deep, for they are surface rooters. It makes little difference what the original soil is, so long as it drains well. If drainage is poor, build up a bed 6 to 8 inches deep, right on the surface. In most areas, it can be made so by digging in several inches of peat moss and compost, and adding sand if necessary. Plants in pots may be plunged to the rims in a bed of peat moss.

The one point which must be carefully observed, is that when the plants are moved, they must not know it. Their root growth must not ever receive a setback or the whole plant's growth slows up considerably and seems to take an interminable time to "get going" again. Of course, this rule applies equally to almost every plant which has a mass of hairy, near-surface roots, but where one may be a little careless with plants that are so constituted as to be able to recover quickly, with Begonias, touchy prima-donnas that they are, every extra bit of green-thumb care will amply repay the grower.

TRANSPLANTING RULES

1. **Water the Previous Day**—This precaution is not essential for many plants, but if Begonias are given a long drink just previous to any move, the plants are turged with moisture and consequently suffer less.

2. Handle Soil Carefully — All plants should be grown sufficiently far apart in boxes or flats, so that their roots do not encroach on the soil area of the next plant.

When they are moved, cut out a square of soil sufficiently large that none of the roots extend beyond it. Do not squeeze the soil in the hands to firm it. This procedure would be liable to damage the root hairs or construct continued growth.

3. **When Re-Setting**—take care to set the plant at exactly the same depth—no deeper and no shallower.

4. **Protection**—When plants are set out into the open garden, one must check carefully to see that there is no great change of temperature or other conditions such as sunlight, or dryer air. If any such change is noticeable, it is quite easy to give the plants a "protector" for the first four or five days they are in the garden. Some people use old cardboard boxes, in which lots of large holes have been punched or cut out. One excellent method is to get several lettuce crates from a friendly grocer in advance of setting out time. These slatted crates are identical to a baby lath house—easily moved and handy to use. In some gardens, where Bracken Ferns abound or where they grow wild nearby, two purposes are served at the same time. The ferns are "cut" off at ground level (not pulled). This generally causes the fern to bleed and die out. The tops are used as a sunshade or protector by pressing the stems into the ground. As the ferns wilt (in 3 to 5 days) they gradually permit the entrance of more sun and slowly decrease the protection until its need is gone.

IT'S THE WATER

When one waters Begonias in the correct "little-and-often" manner, it must be remembered that most gardens seldom get more than half the required amount of moisture. Therefore, in giving advice about water application, it would probably be better if one would say "much and often."

Being near-surface rooting plants, they are very liable to suffer more severely than most other plants from a dearth of sufficient water.

HENRY PREE ANSWERS

Q—Can small white birch trees safely be moved to our lawn and will they thrive there?

A—I cannot recommend white birch as a permanent tree. Although they will grow, the presence of the birch borer makes their length of life very uncertain. Usually by the time white birches get a four-to-six-inch trunk, the borer kills them. Nothing can be done to control this pest.

Even if the soil has been carefully prepared, with copious quantities of peat moss and other sponge-like materials which are capable of holding water better than other soil constituents, one must still keep in mind that frequent waterings are most necessary.

When the soil is properly "soaked," the water enters the earth and pushes out the "air" which it replaces. As the water is either used by the plant, seeps away or evaporates, the "air" returns to fill the vacant "pockets." We might say, correctly, that by careful and frequent soil sprinklings, that we cause a movement of air which might be likened to breathing.

If this "breathing" of the soil takes place oxygen and nitrogen are both needed and used by the soil bacteria and the plant's roots.

Water which is provided from either your city mains or from a well, is usually "pure." This pure water for human consumption is a vital necessity, but for plants, it is a starvation diet unless some plant foods are picked up by it before reaching the plant roots.

GIVE 'SOUP' DIET

Plants should therefore be supplied with "soup" rather than too-pure water. To accomplish this is quite simple. A small amount of your favorite plant food should be scattered over the soil surface at least once every 10 to 15 days—and it will be washed in and used as needed. Some good gardeners prefer to use liquid plant foods which are either purchased in a bottle or package and used as directed. Others make their own by suspending a bag of manure or fertilizer in a tub or barrel of water and using the "soup" very weak.

Others, again, use one of the many fertilizer distributor attachments to the hose. Whichever method is found most suitable and effective for the purpose, is best.

There are several good liquid "booster" solutions for sale at all garden stores which may be very satisfactorily used. The mixing formulae are given on the bottles. From my own experience, I have found that a good "feed" can be made by using one teaspoon each of Nitrate of Soda, Nitrate of Potash and Sulphate of Magnesium (Epsom Salts) to a gallon of water.

All liquid fertilizer must be carefully applied to the soil between the plants and not allowed to get onto the leaves or it will "mark" them.

CULTIVATE WITH CARE

Due to the necessity of frequent sprinklings, the soil around Begonias is very liable to pack or become a little hard. When this happens, everyone knows that the soil condition soon becomes poor and it is necessary to cultivate around and between the plants.

When this very necessary garden chore is being done, it is well to remember that the fibrous roots of the plants are quite near the surface. If they are disturbed or broken through when working the soil too close to them, it takes several days, sometimes a week or two for the damage to the plant's "pipe-line" to be repaired.

Tomorrow's Vote May Make Baudouin A King

Belgian People Know Very Little About Their Prince

By FLORA LEWIS

THE MOST COMPLETELY passive figure in the whole Belgian royal crisis has been the person who, next to King Leopold III, is most directly affected. That is Crown Prince Baudouin, who may soon mount the throne, take over royal powers in his father's name, or simply continue his studies—depending on the results of tomorrow's elections and the decision drawn from them.

Baudouin, at 19, is old enough to rule in his own right under Belgian law, and those who demand Leopold's abdication would like the succession to take place without delay. The vagaries of war and politics have, however, kept him far from affairs of state since his early childhood, so he has had no practical experience of his future task, not even the experience of an onlooker.

In the eyes of some Belgians, this is an advantage, since the young Prince cannot have fixed ideas on all the subjects with which he must learn to deal and he may be more amenable to ministerial advice than Leopold has been at times.

But it is known that Baudouin is deeply devoted to the King, and his one ambition is to be as like Leopold as possible. That, as much as any other single fact, was responsible for forcing new elections in Belgium, for the anti-Leopold Socialists, aware of the King's influence on his son, demanded guarantees that Leopold would keep himself far away from the Prince if a compromise were to have been accepted. The King and his supporters refused an explicit pledge and the compromise negotiations broke down.

BARRED BY FATHER

Belgians know very little else about the heir to the throne. He was five years old when his mother, the revered Queen Astrid, died in an automobile crash, nine when war broke out, and 13 when he left the country with Leopold for captivity in Germany and later, exile in Switzerland.

Two years ago, it was suggested that Baudouin should return to Belgium so that he and his future subjects could get to know one another better, but Leopold rejected this plan on the grounds that the Prince was too young to be separated from his family and because it might have engendered political complications.

Baudouin was the second child of Leopold and Astrid. He has a elder sister, Princess Josephine Charlotte, aged 23, a younger brother, Prince Albert, who is 15, and a baby half-brother, Prince Alexander, who is the son of Leopold by his second wife, the Princess de Rethy, formerly Lilliane Baels.

HAS SIMPLE TASTES

Friends of the family describe Baudouin as a gentle, serious boy, persistent though slow in his studies, and with simple tastes. He likes football and golf, works particularly hard on his mathematics to please his father, and much prefers solitude or quiet family evenings to any kind of parties, receptions or balls. He has had little social life and thus far there has been no occasion for any of the romantic rumors that usually crop up when the heir to a throne nears marriageable age.

Belgian heir to the throne taken at the time of his mother's death. Baudouin was then five.

Prince Baudouin as a teen ager

Tall and slim, he resembles his father though his spectacles and youthful awkwardness rob him, for the time being, of the suave, cool look that has contributed so much to Leopold's reputation of irresistible handsomeness. Baudouin is deeply fond of his beautiful step-mother and gets on well with her.

LOYAL TO FATHER

The prospect of establishing a household of his own in Brussels and taking on the responsibilities of a sovereign dismays rather than cheers Baudouin. He fears that if he should be obliged to return without his family, he will be lonely in the capital, he has not seen since childhood. He is an ardent partisan of his father, according to friends of the family, and it is said that knowledge of the King's political troubles at first led him to declare that he would not accept the throne if Leopold were forced to abdicate. Leopold himself persuaded Baudouin to retract and explained his demanding concept of royal duty.

There is as yet no evidence that Baudouin, as King, would have the same deep self-assurance, pride and persistence as have characterized Leopold, but it is too early to be sure.

(OFNS Copyright)

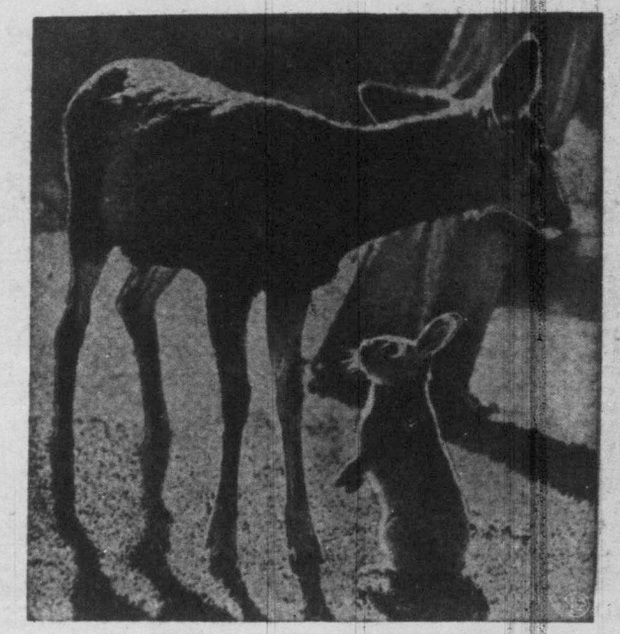

CALL OF THE 'WILD'—At Grand Canyon National Park, Ariz., a shy deer and a gentle rabbit make a Bambi-like scene, caught in the shadows at the edge of a dense forest. What they're really up to is beckoning early vacationists to the Grand Canyon.

Everyone's A Salesman In Venice

By KATHLEEN BAKER
North Saanich School Teacher
Now Touring Europe

WELL, Paul Gallico was partly right. The canals smell at times and are full of junk, but when we got here last night after a hard day of bus riding, we were brought to the hotel in gondolas and it was really romantic—I didn't notice smells or rats!

Yesterday was tiring. We left Stresa at 8, loaded in three buses, and got to Milan about 10. We were taken first to the big cemetery where we had a look at some of the grave monuments — colossal affairs.

Then the buses took us to the Church of Santa Maria Della Grazie where the monastery has the Last Supper of Da Vinci on one wall. It was grand seeing the original. It's fading badly but you can still see the wonderful perspective and lines of the figures.

From there we went to the cathedral—a huge Gothic building with beautiful stain-glass windows and lots of gimcrack decorations.

In the crypt below we saw St. Charles Borromeos in a glass case —dressed in his archbishop's robes —but his face has fallen off and he doesn't look very healthy—just a skull under the gold and white mitre. It upset some of the girls, but not me. I still think it's a shame they don't bury the poor old boy—lying there since the 1600's.

We went through Vernoa and on to Venice—oh, lunch at Bergamo, and a lovely meal it was.

We arrived in Venice at 7.15 and settled in after a superb dinner. The food on the trip is excellent and we are staying at posh hotels. The hotel here is on the Grand Canal.

Later we went over the Bridge of Sighs to see the prisons—horrible cells where the sea comes in three feet deep every January.

St. Mark's Church on the big square is spectacular. The ceilings and walls are covered in glass mosaic pictures, and the five domes are likewise bedecked. The floors are marble mosaic with patterns of peacocks and flowers.

The atmosphere here is very commercial—everyone trying to sell something, even the priests with little pictures in the church.

Italy seems very poor. The war caused a lot of damage, but Mrs. Costa, our courier's wife, said it was terrible during the German occupation and they were so thankful to see the Allies even if our bombs had smashed a lot of buildings.

There's a certain air of decay about a lot of what we have seen so far and, of course, it lacks the bright shining cleanliness of Switzerland.

Places that have been bombed or shelled still have half-demolished buildings with all the rubble around, whereas Britain has tided up and to some extent rebuilt.

Most of the bridges destroyed either by Allied bombing to cut off German retreat or communications or blown up when the Germans left each spot, have been rebuilt, although some of the big ones are still unfinished. We have had to cross on temporary affairs that looked a bit rickety.

One was a pontoon bridge (in Lombardy) and we had to get out of the buses and walk across because of the weight.

Tomorrow we head for Florence and then Rome . . .

Hat Parade At Buckingham Palace

Debutantes Make Bright Show At Royal Garden Party

ENGLISH DEB CHOOSES BIG WHITE WHEEL

One of the debs at the Royal Garden Party was Miss Petitia Whishaw, who wore this stylish and unusual hat. This transparent white wheel is made from six yards of quilted tulle. It was pretty, but troublesome in the wind. Antique seals were attached to Miss Whishaw's gold bracelet.

AMERICAN FASHION TAKES A TRICK

One of the American guests at the Royal party was Mrs. Peter Smithers. Her hat, although smaller, also gave some difficulty in the wind. It is a latticed straw "fence" worn with a gold veil. Long, dangling gold earrings completed a pretty effect.

SWEET SEVENTEEN AND HAPPY

Sally Ann Pickett is 17 and one of the guests at the presentation party given by Their Majesties. To top it all, it was a lovely day. What more could a girl wish?

BUTTERFLY WINGS FROM DOWN UNDER

Empire representative at the party was Mrs. Boler from Australia. Mrs. Boler wore an enormous butterfly-wing style hat made of navy straw, and clustered pearl earrings. Her hat matches her dress and jacket of navy and white polka dot silk.

JACOBY ON CANASTA

Meld Out Permitted Even Without Minimum Count

MRS. RANDALL of Victoria came up against a problem the other day, and her guess at the solution was not only wrong but cost her side quite a handful of points.

She says. "I was needing 120 points for an initial meld, and after the third pick up, I found that I was in a position to meld out with the following cards—6 6 6 6 6 2 2 4 4 4 4 7 7 7. The only trouble was that I could only count 105 points. If I had gone out then I would have caught my opponent with penalty points for four red threes as well as what she had in her hand. However I had to wait my time and before I got another wild card to make the 120-point minimum my opponent had melded and saved her red threes.

"The question is, could I have gone out the first time although I did not have my required 120 points?"

Yes, Mrs. Randall, you certainly could. The rules of canasta say that you can meld out irrespective of whether you have the required minimum count, or not. In that case you score 100 points for going out and 100 points for a concealed hand.

"I keep getting the same kind of problem," writes E. W., of Fort St. The question is whether or not to meld from my hand when the pack is frozen. For example, the other night I was dealt the following cards, needing 90 points for the initial meld:

Joker K K Q Q Q 6 6 5 5 4.

"My partner was the dealer, and turned up a joker. This froze the pack, of course. He then turned up an ace to cover the joker. Fortunately, the next player couldn't take the ace. He drew the top card of the undealt pile and discarded an eight.

"The eight was no good to me, so I drew the top card, which was another eight. Now I had to make up my mind. Should I meld the three queens and the kings with the joker? Or should I simply discard, keeping the meld in my hand?

"What is the right play?"

If this is my correspondent's worst problem, he is a very lucky man. It's very pleasant to have the count for the initial meld when the pack is born frozen. You may not always want to meld right away, but it's wonderful to have a choice in the matter.

With the sort of hand described I would not make an immediate meld. Mind you, I wouldn't scold anybody who did meld right away. It's just a matter of making things as difficult as possible for the enemy.

If you meld, the player at your right has an easy time discarding to you. He can safely throw a king or a queen, and you won't be able to pick it up. He can even throw an ace, since it is clear that you don't have a pair of aces. (With a pair of aces you would have melded ace-ace-joker instead of a meld of six cards.) With kings, queens, and aces available as safe discards, the player at your right should have no trouble.

See how different it is if you don't meld. The player at your right doesn't know what is safe and what isn't. If he throws a king or a queen, you can take the pack and meld. As it happens, he can safely throw an ace, but he doesn't know that and will never dare try it. With no clue to help him, he may throw a six or a five on the general theory that small cards are safer than high cards. In fact, he is almost sure to throw such a card very soon.

I would hold the meld in my hand until the player at my right had made two or three more discards. If he was still managing to play safe, I would then put the meld down. The idea would be to help my partner by making it unnecessary for him to produce the initial count. All he would need is a pair to match whatever is discarded to him.

Q—My partner made the initial meld with four sixes and a joker. I had three sixes in my hand. Could I put down my three sixes together with my partner's four sixes, thus making a canasta, and use the joker in some other meld?

A—No. Once a joker is down on the table in a legal meld, it may not be shifted to any other meld. You may add your own sixes to make the canasta, but the joker must stay put.

BRIDGE

When Not To Make A Finesse

By OSWALD JACOBY

THE TROUBLE with some bridge players is that they can't see the forest for the trees. They see each suit as an individual problem, but they have no picture of the hand as a whole. This type of blindness is illustrated in today's hand.

If West had been lucky enough to hit upon a heart opening, declarer's hash would have been settled immediately. He would have lost a trick in each suit.

As it happened, West opened the eight of clubs. Dummy played low, East finessed the 10, and South won with the king of clubs.

At this point, South saw that his best chance to make the maximum number of tricks in spades was to take a finesse. Likewise, his best chance to get the maximum number of tricks in hearts was to take a finesse in that suit. South did not stop to think about the hand as a finesse in hearts with the intention of finessing the spades on the way back.

North: ♠ 6 ♥ A Q 9 3 ♦ K Q J 8 ♣ Q 9 6 3 (DEALER)

West: ♠ Q 8 4 ♥ 10 8 7 4 ♦ A 7 2 ♣ 8 7 2

East: ♠ 7 3 ♥ K J 6 ♦ 10 9 6 3 ♣ A J 10 5

South: ♠ A K J 10 9 5 2 ♥ 5 2 ♦ 5 4 ♣ K 4

Both vul.

North	East	South	West
1 ♥	Pass	1 ♠	Pass
2 ♦	Pass	4 ♠	Pass
Pass	Pass		

The heart finesse lost to East's king. East returned a trump, and South finessed again, losing to West's queen. The defenders then had no trouble cashing their two aces. The contract was therefore defeated.

If South had considered the hand as a whole, he would have realized that the correct line of play was to take no finesses at all. The contract would then be virtually assured.

South should lay down the ace and king of spades at the second and third tricks. He then leads a diamond with the intention of continuing the suit until the ace is forced out. This plan sets up a diamond in dummy on which South can discard his losing heart. Declarer therefore loses only one diamond, one club and one trump.

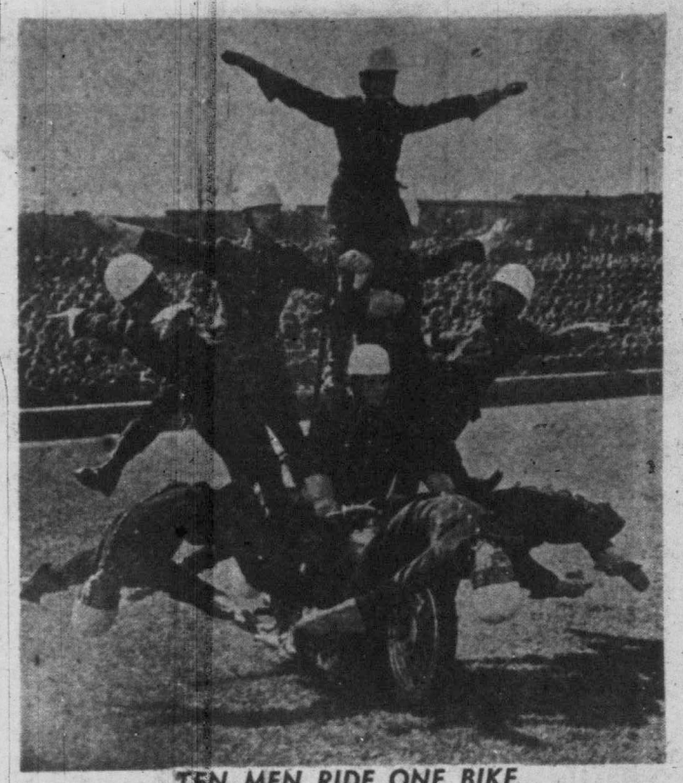

TEN MEN RIDE ONE BIKE

Trick riders belong to the Royal Corps of Signals, who are giving a six-month tour of Britain. The dispatch riders have been practicing since January and the score to date is—two broken legs, one broken shoulder, one broken ankle. The bike—a Triumph—still goes strong.

FOR STAMP COLLECTORS By R. NAIRNE

Old Collections May Have Little Value

ANY DEALER will tell you that valuing an old collection is not always an unmixed joy. For it so often happens that the owner knows nothing of values, and so takes it for granted that a collection which may have been started by his grandfather when a boy, and which probably contains stamps nearly 100 years old, must necessarily be very valuable.

As a matter of fact most of these old-time accumulations follow very nearly the same pattern, and after a dealer has turned over a few pages he knows pretty well what to expect—a heterogeneous collection of stamps which are undoubtedly old, but which show that grandpa relied on the waste paper basket for most of his collection, and so had acquired only stamps off correspondence prepaid at ordinary letter rates, of which millions were used even in the early days.

Even allowing for an enormous wastage during the years, there is still a very large residue of old stamps available to collectors today, so although perhaps dating back to the '70's or '80's many of them are still only worth a penny or two apiece.

Just to add to things, grandpa, being a collector of the old school, didn't mind a bit if a corner, or a few of the teeth of the perforations, were missing; while a quarter-inch tear in a stamp, as long as it didn't show too much, was all part of the fun! As for centreing—he just didn't know what it meant.

Most of the stamps were stuck down with a dab of glue, and when he got a new album he just transferred his stamps by peeling them out of his old book and glueing them down afresh—with devastating effects, of course.

So when a dealer tries to break the news gently that the whole book is worth perhaps $5 he is quite prepared for the wounded look he gets from the owner, who, having read so many accounts of rare old stamps bringing a small fortune to the lucky finders, forms his own opinion of the dealer's honesty!

The moral is, that if an old collection turns up, by all means have it valued, but don't let your expectations run too high.

Peahen and peacock on grounds of temple in India.

Peacocks Holy In India 'Unlucky' In Europe

MANY PERSONS speak of the beautiful "tail" of a peacock, but when they do so they are making a little mistake. The feathers which this bird displays are above the true tail. When they are lowered, they drop over the tail feathers, making a long train which looks like a tail even though it is not quite that.

The beautiful feathers make the fan of a peacock. When this fan is spread before our gaze, we see the most brilliant sight to be found among all the birds of the world.

India and Ceylon are two lands where peacocks exist in the wild state. They dwell in the jungles and sometimes are seen in large numbers. A British traveler reported "not less 1,200" within sight of a spot where he stood in a jungle.

EGGS ON GROUND

The females or peahens, lay their eggs on the ground. There are from eight to twelve eggs in each batch.

During the first year, young peacocks have no fans, or "tail covers." At the end of that time, they begin to grow the feathers which have made them famous. The peahens never obtain this decoration, though some of their feathers are colored.

At the age of about three years, a peacock has a full-grown fan, with green, blue and reddish-brown feathers.

The bright-colored fan appears to be a great help to the peacock during the mating season. The bird—which has a body nearly the same size as a turkey gobbler's—spreads his fan and struts in front of the peahens.

PEACOCKC SOMETIMES FIGHT

There are times when peacocks fight with one another. This fighting also has something to do with winning the favor of the hens.

Both peacocks and peahens are classed under the general name of "peafowls." They move about in small groups, usually three or four hens with a single peacock.

Many such groups, get together in a certain section of the jungle. They eat grass, bulbs, insects, frogs, grain and land snails.

Often peacocks and tigers live in the same part of a jungle. The reason is not quite clear, but it may be that the birds give warning to the tigers of the approach of hunters.

Burma and the island of Java are other places where wild peacocks are found. The Java birds are known for their blue and gold neck feathers.

In India peacocks are looked upon as holy birds. Large numbers of them are kept around temples in southern India, and they have become almost as tame as chickens in a barnyard.

Peacocks do little flying, but their wings can lift them from the ground. In their wild state they fly to the limbs of trees and roost there.

When peacocks are moved from place to place in India, the man who carries them may place hoods over their heads. In this way he blindfolds them, and keeps them from growing excited during their travels.

Some persons in India believe that the feathers of peacocks have magic power. It is supposed that they can be used to heal wounds, or to cure a person of disease. Pedlars carry such feathers through cities and towns in India to sell to those who believe in this magic.

In Europe the feathers of a peacock are suposed to bring bad fortune. This is one of the cases where "superstitions" have been turned around.

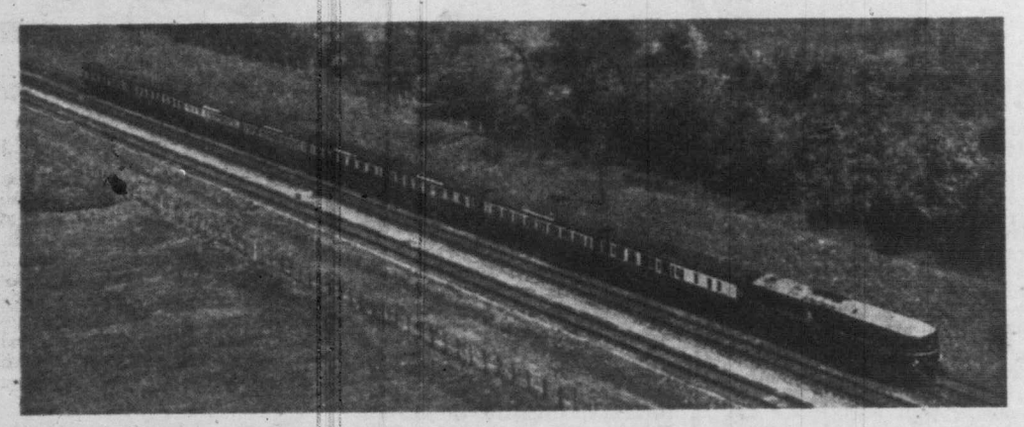

NEW BRITISH LOCO SWISS MADE

Made in Switzerland, this 2,500 h.p. gas turbine electric locomotive is the fastest in Britain. It is seen pulling eight coaches at over 75 miles an hour on stretch between Paddington (London) and Swindon.

SPORTS COLLEGE *By 'ACE' PERCIVAL*

Pills To Cure Some Sporting Ills

THIS WEEK I'm going to hand out some sporting pills for some sporting ills that prevent your game from being as healthy as it could be. So let's open the little black bag and start to work doctoring up your game.

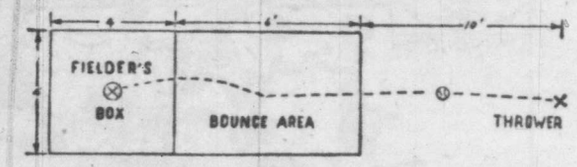

Most ball players suffer from "fumblitis." In other words their fielding, especially of hard hit ground balls, is not all it could be. "Fumblitis" is not only painful for the players but causes coaches to grow prematurely bald.

A wonderful way to develop top level ground fielding skill is to use what is known as "bounce practice frame." This frame, which is illustrated in the accompanying diagram is easy to make. All that is needed is a few pieces of thin, flat wood. See the diagram for dimensions. Here's the idea:

The fielder stands in the area indicated on the diagram. A teammate stands 10 feet from the end of the frame. The ball is thrown by the teammate into the bounce practice area and the fielder has to field it and toss it back. At first the ball should be thrown very easily and then the speed should be gradually increased until it is being thrown into the bounce practice area as hard as possible. The competitive angle can be brought into this type of practice by checking to see which fielder comes up with the fewest errors during his session in the fielder's box. An error is any ball that is even partially fumbled. The ball should be thrown to all different parts of the bounce practice area, with the thrower trying to make the fielder fumble. Regular practice of this type will do a wonderful job of improving your ground fielding skill. Try it and see for yourself.

RELIEVE FATIGUE

One of the things that concerns any track and field athlete who is anxious to keep a healthy performance record during a meet is "How can I recover quickly between events?" The best method of keeping those legs full of pep and avoid that tired, loggy feeling is to rest between events with your legs propped up as high as you can. For example, lie on your back and prop them against the wall. This helps to get the venal blood from out of the legs and get rid of the fatigue acids that are congregated there. Another excellent trick is to keep cold towels over your heart area. This cold treatment acts as a tonic and slows your heart.

TOO MUCH BOUNCE

A very common fault of athletes running any event over the 220 distance is "bouncing." When indulging in this bad habit the athlete lets his body bounce up in the air. His feet, instead of driving him forward and slightly up, drive him up and slightly forward! This, of course, means loss of energy and valuable distance. So, get someone to check your style now and if you "bounce" as you move along the cinder path, stop it right away. You can do this by concentrating on running with loose, flexible knees, shoving off your toes properly and keeping your eyes on a spot on the track about 10 yards ahead of you. Remember—any motion of the body that is mostly upward is to be avoided. What a runner wants is forward motion!

FREE MEMBERSHIP

Sports College is open to anyone and membership is free. You will be sent a free copy of the Sports College Catalogue which lists over 100 booklets and diagram charts. To join just send a letter to Ace Percival, Victoria Daily Times.

The Javanese ceremonial costumes inspired this ivory satin gown, and the fascinating temple cap; appliques are beaded embroidery.

An overdress of hand-painted and embroidered white satin, of Byzantine feeling, converts a strapless white net and satin gown into a wedding dress. Alone, the under-gown makes a beautiful ball dress.

By TRACY ADRIAN

THE MOST beautiful fashion show I ever saw was entirely a bridal extravaganza, complete with every trousseau treasure for a dream hope chest, and eight beautifully-gowned brides. A fragrant overtone from the Far East touched the whole collection, from bouquets to bridal veils; two of the gowns we show you here.

Taffeta leisure costumes of slim trousers and flared coats; dinner dresses of bright hues and golden embroideries copied from saris; dressing gowns of flowing Indian fabrics and silhouettes; nightgowns that would have enhanced Scheherezade; jeweled slippers and mules . . . magnificent trousseau for the June bride.

Bridal Ring Stems From Symbol Of Eternity

"WITH this ring I thee wed" echoes back from the marriage rites of many ages and many lands.

The ring, long a symbol of ownership and authority, found its way into the marriage ceremony in ancient Egypt. It signifies the everlasting union of a man and woman, stemming from the symbol of eternity, the circle.

Through the centuries many changes in the styles of wedding rings have taken place. The most ornate designs, in the early Hebrew days, were so large and heavy that they were worn only during the marriage service.

Perhaps the most romantic were the "Posey" rings, carved with flowers and long sentimental phrases. Like these medieval rings, many of our modern wedding bands are carved into circlets of tiny orange blossoms. The orange blossom, the bride's flower of the Saracens, was brought back to Europe by the Crusaders. Its symbol of fertility and good luck springs from the uniqueness of the tree's blooming and bearing fruit at the same time.

From the early Egyptians and Romans came the custom of wearing the wedding ring upon the third finger of the left hand. They believed that a "love vein" ran from the heart to that finger.

The left hand is symbolic of the wife's submission to her husband. Some historians claim the ring is a relic of the fetters which shackled a bride during the ancient times, when it was customary for a young man to capture his mate from a neighboring village.

The era of marriage by capture is the basis for much of our modern wedding ceremony. The best man represents the strong friend who went along to help steal a maiden. The ushers and bridesmaids are reminders of friends and relatives who fought for or against her capture. The honeymoon is the period of hiding the bride from her searching relatives. During this month, or moon, the hiding couple drank a special wine made of honey, metheglin.

When the bride's father answers the question, "Who gives this woman?" he is re-enactig the selling of his daughter during the period of marriage by purchase. This custom of bride buying prevailed during the Middle Ages, until the great rise of Christianity made marriage a religious ceremony instead of a legal contract. Our very word "wedding" comes from the early Teuton "beweddung," the money or property which a man gave as his pledge to pay for his future wife.

Make-Up Hints To Aid The Blushing Bride

PROBABLY on no other occasion is it more important to a girl to look her loveliet than on her wedding day.

If wedding bells will be ringing for you soon, a few tips from make-up experts experienced in helping brides look their prettiest may prove helpful. The day of the wedding is no time to be experimenting with new or unusual make up effects. Keep your make-up simple, urge the experts. Same advice goes for the hair-do.

The bride's blush is no myth—happy excitement usually does heighten natural coloring. So go easy on rouge and deep-toned foundations. The experts suggest using a transparent foundation for powder which keeps down shine without covering up a flattering natural glow.

Light, clear reds for lipstick—either in coral or pink tones—are a better choice with delicate white veils and gowns than deep fuchsia or burgundy tones. A smart precaution is to brush on a clear fixative over lipstick so that color won't rub off on linen or the cheeks of well-wishing guests who want to kiss the bride.

Unless you have actually tested your mascara and know it is absolutely waterproof, better not take a chance on streaks and smudges should you shed a happy tear. You can give lashes a silky and luxuriant look by brushing on vaseline with a small mascara brush. Give brows the same glossy treatment.

You'll want to have your hair done one or two days before the big occasion so that it won't look too set. As a rule, it's prettier not to have lots of little curls and ringlets clustering around your face, particularly if your headdress is elaborate. To keep flyaway wisps in line, moisten a cotton pad and hair lacquer and smooth it lightly around the hair line.

At the last minute, after you are dressed and your veil is anchored in place, take two seconds to fluff an extra bit of powder on nose and chin.

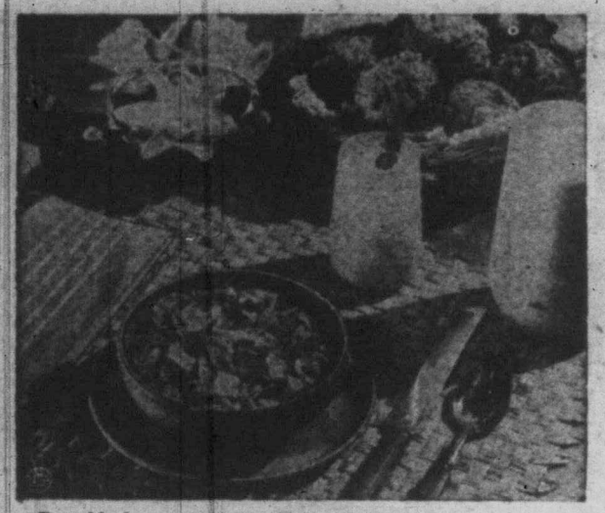

Bran blueberry muffins and corn flakes are stamina-building foods which help a husband start his working day right.

Happy Husband Must Be Healthy Husband

By GAYNOR MADDOX

"A HAPPY husband is a healthy husband." That's a dish of advice to 1950 brides from a lovely 1949 bride. She's Mrs. John Kraushaar, 319 Avenue C, New York City. Her husband is a sales engineer.

Rita, who made the trip to the altar just over a year ago, feels that her husband needs to start the day with an adequate breakfast. She believes that a young bride should prepare a good breakfast every morning. In turn, she'll find that her husband's day will run much smoother. Also—and this is important—he'll be more cheerful and a lot happier for it.

John, a sales engineer, says a good breakfast makes him think better. Rita believes that if she does her part in providing a good breakfast, her husband will be able to turn out more work during the morning. Like all brides, she wants her man to get ahead.

The Kraushaars usually start with fruit or fruit juice. The favorite cereal at their house is bran flakes with milk. They complete the meal with some kind of bread or toast and butter, and, of course, coffee. For a special breakfast treat, Rita makes bran griddle cakes.

Here's her recipe for 1950 brides.

BRAN GRIDDLE CAKES

(About 2 dozen)

One and three-quarters cups milk, 1 cup whole bran, 1½ cups sifted all-purpose flour, 3 teaspoons baking powder, 1 teaspoon salt, 2 teaspoons sugar, 2 eggs, well beaten, 1 tablespoon melted fat.

Pour milk over bran; let soak 5 minutes. Sift together flour, baking powder, salt and sugar. Add eggs to bran mixture. Add dry ingredients; mix enough to dampen. Add fat; mix in quickly. Add a little more milk if necessary to make batter of thick pouring consistency. Bake on a hot greased griddle, turning to brown when cakes bubble on top. Serve hot with syrup.

Here's another aid to happiness all day long.

BRAN BLUEBERRY MUFFINS

(9 muffins—2¼ inches in diameter)

Two tablespoons fat, ¼ cup sugar, 1 egg, 1 cup whole bran, ¾ cup milk, 1 cup sifted all-purpose flour, 2½ teaspoons baking powder, ½ teaspoon salt, ½ cup blueberries.

Blend sugar and fat thoroughly; add egg and beat well. Stir in whole bran and milk; let soak until most of moisture is taken up. Sift flour with baking powder and salt; mix with blueberries, add to first mixture and stir only until combined. Fill greased muffin pans two-thirds full and bake in moderately hot oven (400 degrees F.) 20 to 30 minutes.

Mint Pie Makes Special Treat

Chocolate Mint Pie is an excellent dessert, either for "company" dinner or just as a special treat for the family.

Ingredients: One tablespoon gelatine; ¼ cup cold water two squares (two ounces) unsweetened chocolate; ¼ cup boiling water; three egg yolks; ½ cup sugar; one quarter teaspoon salt; two drops oil of peppermint; three egg whites; two tablespoons sugar; one baked nine-inch pie-shell.

Soak gelatine in cold water for five minutes. Cook chocolate in boiling water, beating until smooth. Remove from heat, add gelatine and stir until dissolved. Beat egg yolks slightly, add sugar and salt. Slowly add the chocolate mixture. Add oil of peppermint and chill until partially set. Whip the egg whites until stiff but not dry. Gradually beat in the two tablespoons sugar. Fold into chocolate mixture, pour into baked pie shell and chill until set. Yield: one nine-inch pie.

FRUIT WHIP

Fruit Whip is an ideal spring-time dessert.

Ingredients: Two egg whites; ¼ to ½ cup sugar (or half sugar and half honey); one cup fruit pulp, fresh or canned; two teaspoons lemon juice.

Beat egg whites until stiff but not dry. Gradually beat in sugar or honey. Fold in fruit pulp and lemon juice and pile whip lightly into individual dishes. Serve cold with custard sauce. Yield: six servings.

Recipe for the custard sauce: Ingredients: two tablespoons sugar; one teaspoon cornstarch or two teaspoons flour; dash of salt; 1½ cups milk; two egg yolks or one whole egg; ½ teaspoon vanilla.

Mix sugar, cornstarch or flour, salt and one cup of the milk. Scald in double-boiler. Beat egg yolks with remaining milk. Add slowly to the hot milk, stirring constantly. Cook until mixture coats a spoon (about five minutes). Remove from heat, add vanilla. Yield: Six servings.

Take Junior Into Family Discussions

By RUTH MILLETT

AN EDUCATOR says it is wrong for parents to wait until the children are in bed to discuss family problems. She contends that the way children learn about life's problems and responsibilities is by listening in to their parents' serious conversations.

She is right, of course. And yet more and more we parents tend to shut our children out of our adult life.

We decide whether or not we can afford a bicycle for Jonnny or summer camp for Sue as though it were a matter that couldn't be discussed before the children. Yet if Johnny knew that his parents had to give serious thought to whether or not they could buy the bicycle he might appreciate it more when it is finally his.

Or if the answer had to be "no" he would at least know why and understand that his parents would have liked to give it to him if they could.

In still another way, we shut children off from adult discussion of everyday problems and serious views on what is going on in the world.

DOMINATE SCENE

When they are with just the family group we tend to let them dominate the conversation. The children who used to be seen but not heard at least go to hear more important adult conversation than today's children usually hear.

As for giving our children a chance to learn through the conversation of visitors, that, too, is rarely done today. Johnny is either put to bed before the guests arrive or allowed to stay up long enough to hold the center of the stage a few minutes and then is sent off to his room to go to sleep, read a comic book or listen to his bedside radio.

Then we wonder why our children, when they hit adolescence, are selfish, self-centered, disdainful of our ideas, and completely ill at ease with our friends.

They don't have any regard for our problems because through the years they have been kept in ignorance of them. They are self-centered because they have been taught to expect but not to give. And they are ill at ease with our friends because it isn't until they are almost grown that we try to share our social life with them.

New York Raves About Young Italian Singer

By PAUL PETT

THE NEWEST DARLING of New York music critics is a charming, brown-eyed diva who hasn't been spanked in more than a month.

She is Anna Maria Alberghetti, 13-year-old Italian coloratura, who made her American debut in Carnegie Hall April 28. "A real wunderkind," said one critic. "Unusually moving," said another. One man in the audience was so carried away he stood up and shouted in Italian, "she is an angel from paradise."

But Anna is no angel.

Last month, just before sailing from her home in Pesaro, Italy, she was spanked for going out on a bike ride without permission. "It was just a small spanking," said her mother, Victoria, who is also Anna's accompanist.

"It never hapened," said Anna, rolling her eyes, twirling her beret and looking oh-so innocent.

Through an interpreter—the only English Anna knows is "good evening," "good afternoon," and "stomach ache"—she was asked when she'd be ready for opera.

"In two years," she said.

"In four years," said her father, Daniele.

Papa will be correct for he has been teaching and grooming Anna very carefully since she was four. At six, she had her first concert.

ALSO A PIANIST

"When she was born," said Papa Alberghetti, an expert cellist, "we decided to make a singer out of her. She cried all night. At four, we knew she had talent. Since then she has been working about an hour a day on her voice and two hours a day on the piano."

"She is very good about practising," said mama Alberghetti, trying to make amends for the spanking expose. "In fact, we have to stop her from overdoing it."

"I could sing all the time," said Anna, throwing the beret in the air. 'But the piano—well, I would take less of the piano if I could."

The Alberghettis have two other musical children. Paolo, 6, is studying to be a conductor. Carla, 10, is a soprano. Anna and Paolo are equally talented, their father said. Carla's voice doesn't have "Anna's color, but it will improve."

In the last two years, Anna has given 50 concerts in Scandinavia and Italy.

Anna is in her eighth year in school—in Pesaro they call it the "third middel"—and her best subject is history, her worst, drawing. She likes Italian novels and "Little Women." Her best friend is a girl named Luciana, who doesn't sing. Her favorite actors are Gregory Peck and Tyrone Power, for whom she sang once in Rome. Her favorite actress is Elizabeth Taylor.

SALMON AND AVOCADO SALAD

Two cups (1 lb.) canned salmon; 1 avocado, 1 head lettuce, French dressing, Thousand Island dressing.

Separate salmon into long flakes. Make nests of shredded lettuce and chicory. Cut avocado in half, lengthwise. Peel a narrow section, then cut a slice of avocado. Repeat process. Arrange 3 slices to each salad, with curved ends touching at centre of plate. Fill in between slices with flaked salmon marinated in French dressing. Garnish with ripe olives and serve with French or Thousand Island dressing. Serves 6.

STUFFED CELERY STALKS

Combine 1 cup flaked salmon with 2 tbsps. each of chopped ripe olives and green olives, 3 tbsps. mayonnaise, ⅛ teaspoon salt and a speck of pepper.

Learn To Square Dance With Margot Mayo

SWING YOUR PARTNER

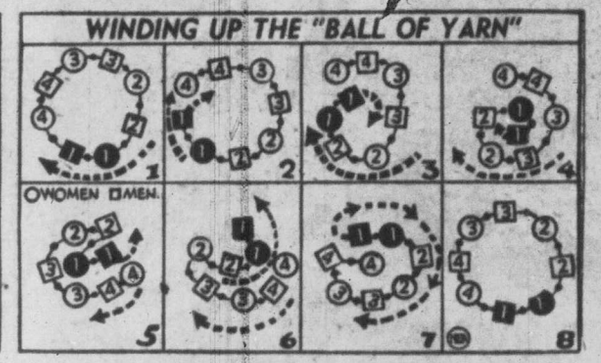

Here's the last of six lesson articles that show you how to do the basic square dancing steps and some of the advanced figures.

"WAGON WHEEL" and "ball of yarn," described in this chapter, are two of the most colorful barn dance figures.

The first begins with the dancers in a circle. The men move to the centre, and join right hands in a star, moving in a clockwise direction while the girls remain where they were. At the caller's signal, the men turn and retrace their steps, making a left-hand star, of course, and extending their right arms out to the side. As they pass their partners, the ladies join right hands with the out-stretched right hands of the men.

They all continue in a counter - clockwise direction, with the girls extending their left arms behind them (sketch). The joined right arms of the men and women make the spokes of the wagon wheel, and the outstretched left arms of the ladies represent the wheel's rim.

This figure is usually broken up by the caller saying, "Gents swing out," at which point the men drop left hands and join them with the ladies' left hands. Usually, the dancers turn around, and all promenade.

Then the ladies perform the central part of the "wagon wheel" figure, the men hooking on outside.

The second figure in this chapter, "ball of yarn," is a fairly easy pattern to understand.

With the dancers in a circle, moving clockwise (diagram 1), the caller says, "Wind up the ball of yarn." At the signal, the head gent, or some other person designated by the caller, drops the hand of the dancer ahead of him and begins to move in a smaller circle (diagram 2). He continues to make the circle smaller and smaller (diagrams 3 and 4).

When the leader finds himself in the very centre, he turns back the other way and begins to unwind the "ball of yarn (diagram 5). When he gets free of the many circles of dancers (diagram 6) he turns and leads the dancers again into a clockwise circle (diagram 7) until he can once more join hands with the last person in line—the dancer he was originally holding hands with.

Then they all circle until they are back where they started (diagram 8).

CALLER IS BOSS OF SQUARE DANCE

BEFORE YOU go off to your first (or next) square dance, consider the three basic elements that combine to make happy square dances.

First, and some people will say most important, is the caller. A good caller adds a great deal of flavor to a dance, and helps it run smoothly and efficiently. But you, as a dancer, have to remember one thing: You must do what the caller tells you, and when he tells you to do it.

If you're having a fine time, swinging your purty little gal, and the caller wants you to switch to the corner lady, and you look over at the corner lady and decide she has buckteeth and you'd rather not—do it anyway. If you keep dancing with your partner, when everyone else is switching, you'll mess up the whole pattern and spoil everyone else's evening. Do what the caller says; he's the boss of the square dance.

And remember that the caller's patter is a rhyming affair. He won't come right out and say, "Tom Jones, take two steps forward and then meet your partner. Mary Smith, and turn her around a few times." He'll keep his patter in rhyme, like this: "First gent move right up and then, swing your own sweet gal again." It means the same, but you may have to do a little interpreting the first few times.

The second element of a successful square dance is the band, or, to be technical about it, the orchestra. Don't expect smooth, even music from the typical barn dance orchestra. The musicians are usually having a good time, too, and they'll clown around a little. Country style music and square dancing go together like ham and eggs, and you can't have a good square dance without real country music.

There will be a strong rhythmic beat played by at least one of the instruments—a guitar or a bass or a piano or a drum. Keep time to that rhythm; all the steps are built around a certain number of measures that the caller follows—and you have to follow it, too.

And the last of the three elements is, of course, the dancers themselves. That's you. Remember one important thing—square dancing is pretty strenuous exercise. Wear comfortable clothes. Girls should wear low-heel shoes, full skirts so they can whirl about energetically, and blouses that allow free action. And boys should be in comfortable clothes, too. But don't dress sloppily—just comfortably.

Now all you have to do is go out and have a swell time.

The BOOKSTAND

Graham Greene At His Best

"The Heart of the Matter," by Graham Greene. (Reprint Society of Canada.)

IF ANYONE missed this excellent piece of fiction when it was first released in Canada some two years ago, he would be well-advised to catch up on it, through the Reprint Society's publication.

Scobie, an assistant police commissioner, in a British colony in West Africa was a man of good will, whose great pity and concern for those about him, brought about his spiritual ruin, in his own eyes.

He pitied the wife he no longer loved. He went against principles and conscience to borrow money to provide her with a trip to get over her disappointment at his failure to secure a more important post. He pitied the saint young woman with whom he fell in love.

When he had gone so far, that he felt he could not extricate his soul, he planned a death which in the eyes of his religion was to damn him eternally.

Readers of Graham Greene need no recommendation of the moving quality, and craftsmanship of his work, and The Heart of the Matter is one of his best.—A.C.

Underworld Now Possesses Its Own Dictionary

By AILEEN CAMPBELL

A WORK ON 400 years of underworld jargon from the talk of a 16th century highwayman to a 20th century spiv has been published in England.

Slightly out of the ordinary book buyer's financial sphere at $10 a throw, **Eric Partridge's Dictionary of the Underworld (British and American)**, published by **Routledge & Kegan Paul Ltd. of Britain,** is never-the-less an intriguingly titled book.

It contains the vocabularies of crooks, criminals, racketeers, beggars and tramps, convicts, commercial underworld, drug traffic, white slave traffic and spiv.

This dictionary of the language of the criminal and near criminal world is arranged on historical lines. The British vocabulary dates back to the 16th century and the American to the 18th. The approximate date of origin and the etymology for each entry is given, together with quotations and a note of the milieu in which the expression arose.

WE LIKE THIS

Speaking of book titles, we like **Ian Niall's The Poacher's Hand-book,** published by **Wm. Heinemann Ltd.,** which has a definitely appealing flavor.

Mr. Niall's previous novels of gypsies, tinkers and the countryside characters have already achieved a good public according to the publishers, who expect his latest to entertain all interested in the gentle art of poaching, trapping and wild-life, spiced with reminiscences.

NEVER, NEVER

Thomas Jefferson never used tobacco, never played cards, never gambled, and never was party to a personal quarrel, according to the Encyclopedia Britannica.

Avoid That Forest Fire

"How the Fir Forest Was Saved," by Hugh Weatherby. (British Columbia Forest Service.)

Danny Racoon, Billy Beaver, Harry the Hornet and a host of other intriguing little characters people this story of forest fire prevention in British Columbia, for children.

Published by the B.C. Forest Service, the booklet continues the story begun in **The Adventures of the Forest Folks,** published in 1940, and was written to comply with Canadian Word List, compiled and published by Macmillan's and Ryerson, as suitable for children in Grades 1 to VI.

It opens with all the animals preparing for a meeting with the forforest safe from fire in the summer ranger on how to keep the mer. Placards are put up with everyone helping except the troublesome hornet, who is eventually taught a lesson.

However, all the efforts and publicity are lost when an irresponsible vacationer, leaves a smouldering fire and rubbish, to blaze into fury in the hot, dry weather.

Then the animals band together to fight the fire. The narrative is told in easy, readable style with amusing illustrations. It teaches the young a valuable lesson that should stay with them for life, as well as entertain them for the moment. How the Fir Forest Was Saved is attractively printed and its topic a particularly timely one with the warm weather just around the corner.—A.C.

We Owe This To Venus!

"Worlds In Collision," by Immanuel Velikovsky. (Macmillan.)

AT LEAST twice in the history of of this fermenting ball of trouble we call the earth, the gaseous tail of a comet that was to become the planet Venus, smacked it a few lusty belts, producing cataclysmic upheavals and changing geography and history.

That, in essence, is the conclusion reached by Immanuel Velikovsky in his widely publicized work, **Worlds In Collision."**

He offers in proof, voluminous quotations from the Old Testament, other Hebrew scriptures and records left behind in the folklore of Egyptians, Chinese, Aztec, Pawnee Indians, Hindus and the classic mythology of Greece.

All these legends describe—and warn of the repetition of catastrophies, the moving of mountains and coastlines; the stopage of the earth and the moon in their orbits, rains of fire and plagues of insects and darkness at noon.

All of them the author attributes with shattering certainty to Venus' brushes with the earth. But now he reconciles his chronology is something strictly between the author and his intellectual conscience.

How anyone survived these events to perpetuate either the legend or the species, the author does not explain. That would have been too pragmatical for such a savant.

Instead he offers explanations for just about everything there is. The origin of petroleum for example: it came in the form of oily rain out of the comet's tail and just seeped into ground and so on for 394 pages.

With a big enough obsession and the media to disseminate it, even a blockhead can draw a multitude of believers.

Immanuel Velikovsky is no blockhead but a brilliant scholar who took his M.D. in Moscow, studied psychoanalysis in the Vienna of Freud and Jung and natural sciences at the University of Edinburgh.

It is tragic that somewhere along that broad highway of intellect, he did not study and apply the fundamental laws of evidence.

Had he done so, Worlds In Collision would never have been written. So flimsy is the structure upon which he builds his case it almost appears the author is perpetrating a fantastic hoax, but the unmistakable atmosphere of fanatical belief permeates the whole work, and a man does not spend on a hoax, the years of laborous research that must have gone into this strange book.

Fortunately Dr. Velikovsky's theories have been fully refuted by competent men of science. But even this has not sufficed to discourage his ardent lay disciples nor prevent advance condensations of the book in such responsible publications as Harper's Magazine, Collier's and the Readers' Digest.

Coming at a time when the world is disaster-conscious, when warnings of possible destruction of the world by chain reaction of an atomic or hydrogen explosion are ringing in our ears, Worlds In Collision, I suppose has hit the market at precisely the time to cash in.

I can think of no better, indeed, no other reason, for its publication. —A. M. Thomas.

THOUGHTS FOR THE WEEK

MONDAY

For God is not unrighteous to forget your work and labour of love, which ye have shewed toward his name, in that ye have ministered to the saints, and do minister—Hebrews 6:10.

* * *

He who sows, even with tears, the precious seed of faith, hope and love shall "doubtless come again with joy and bring his sheaves with him"; because it is in very nature of that seed to yield, under the kindly influence secured to it, a joyful harvest.—Cecil.

TUESDAY

The pride of thine heart hath deceived thee, thou that dwellest in the clefts of the rock, whose habitation is high; that saith in his heart, Who shall bring me down to the ground?—Obadiah 1:3.

* * *

Of all the marvelous works of the Deity, perhaps there is nothing that angels behold with such supreme astonishment as a proud man.—Colton.

WEDNESDAY

Neither have I gone back from the commandment of his lips; I have esteemed the words of his mouth more than any necessary food.—Job 23:12.

* * *

The virtue of Christianity is obedience.—J. C. Hare.

THURSDAY

For the kingdom of God is not meat and drink; but righteousness, and peace, and joy in the Holy Ghost.—Romans 14:17.

* * *

The Saviour comes in the strength of righteousness. Righteousness is at the bottom of all things. Righteouness is thorough; it is the very spirit of unsparing truth.—Philips Brooks.

FRIDAY

And if thy right eye offend thee, pluck it out, and cast it from thee: for it is profitable for thee that one of thy members should perish, and not that the whole body should be cast into hell.—Matthew 5:29.

* * *

Be a pattern to others, and then all will go well; for as a whole city is affected by the licentious passions and vices of great men, so it is likewise reformed by their moderation.—Cicero.

SATURDAY

For we ourselves also were sometimes foolish, disobedient, deceived, serving divers lusts and pleasures, living in malice and envy, hateful, and hating one another.—Titus 3:3.

* * *

Hate belongs with sin. If we do a wrong, we hate either the thing or God, or ourselves, or somebody else.—Duffield.

SUNDAY

I create the fruit of the lips; Peace, peace to him that is far off, and to him that is near, saith the Lord; and I will heal him.—Isaiah 57:19.

* * *

The goodness of the heart is shown
In deeds
Of peacefulness and kindness. Hand
and heart
Are one thing with the good, as
thou should'st be.
Do my words trouble thee? then
treasure them,
Pain overgot gives peace, as death
doth Heaven.
All things that speak of Heaven
speak of peace.

—Bailey.

OF CABBAGES AND KINGS By PETER ELIOT

Great War Leaders Get Equal Marks

"A MAN can accomplish much if he is a genius, even if he is lazy," writes Sir Geoffrey Shakespeare in his charming **Let Candles Be Brought In,** published by Macdonald. "A man who is no genius can accomplish much if he is industrious; but when a genius is industrious and capable of intense application there is no limit to his achievement."

It was Sir Geoffrey's privilege to work with the two great wartime leaders in action. He has composed a statistical table, awarding marks to Lloyd George and Winston Churchill, a list which brought surprisingly little disagreement when given wide publicity in Great Britain.

	L. G.	Churchill
1. Personality	20	20
2. Genius	20	20
3. Political sagacity	20	15
4. Skill in party leadership	20	15
5. Educational background and general knowledge	15	20
6. Industry and capacity	20	20
7. Speaking ability:		
(a) in debate House of Commons	15	20
(b) on the public platform	20	15
8. Broadcasting	15	20
9. Literary ability	10	20
10. Magnetism	20	15
11. Imagination and creative faculty	20	20
12. Moral courage	20	20
13. Judement	20	15
14. Leadership in war	20	20
15. Contribution to social and economic welfare	20	10
16. Ability to choose good men	15	15
17. Loyalty to colleagues	10	20
	320	330

Maximum mark—360.

FAST MOVER

Sir Geoffrey tells a story which shows the rapidity with which Lord Birkenhead's mind could move. Leo Amery and Birkenhead were speakers at a dinner after returning from an excursion in a pilgrim ship to Greece. Amery told how he had explained in Modern Greek, which Birkenhead did not understand, that the tall gentleman with Mania, a lunatic peer.

The fellow travellers were impressed and F. E. Smith (Birkenhead's name before he was a peer) had appeared to be much gratified at the increased respect shown to him. When he was called upon to reply, he said: "I remember the occasion well. Colonel Amery and I bathed together from that pilgrim ship in the Aegean. When we returned dripping to the deck, I heard one of the pilgrims say: 'I don't know why the big one wanted to wash, he's quite clean.'" Smith was very tall, Amery quite short and the story, of course pure invention.

RESULT WANTED

There was humor at Jutland in the first War when the captain of a battle cruiser went into action at Jutland wearing a war mat—a flax kilt—and a greenstone charm. They had been presented to the ship by the Maoris—it was a ship of the New Zealand navy—and the crew would never have forgiven him if he had not done so.

The inter-war years were quiet for the New Zealand Navy (writes Thomas Woodroffe in Moanulua—Sean and Mountain is the Maori translation) but they were occasionally called upon to do a serious job. Once they received news that a steam fishing boat with a crew of thirty had run out of fuel, was short of food and water, and was drifting somewhere in the ocean in heavy weather. With remarkable ingenuity one of the Navy's ships sighted the vessel in a raging sea, the men huddled in the lee of a deckhouse.

The warship stood by, waiting to take the wave-swept ship in tow when the weather permitted. Eventually the dim flicker of a signal lamp was seen from across the darkness; what the hell's up now the officer of the watch wondered irritably. Had she sprung a leak, was she floundering, or had some fool slipped and broken his leg—and why did everything have to wait until his middle watch to happen?

"What," read out the signalman with long pauses as the feeble signal lantern in the other ship haltingly spelled out its message, "was—result—of—last—Test—"

The Navy signaled the full detailed score, complete with bowling analysis of the cricket match!

SHE LIKED TO TALK

Australia enjoyed great cultural transfusion when the exiled European, Ignaz Friedman, honored throughout the Continent as a great pianist, arrived for a six-year stay at Sydney. His wife Mainia, a a niece of Tolstoy, was loquacious and of immense gusto.

"One evening," writes Neville Cardus in **Second Innings,** "Mania left the dinner table where she served gargantuan dishes of her own cooking, to attend to a call on the telephone. She was absent for three-quarters of an hour. When she returned, Friedman looked at his watch and said, 'But Mania, how can you speak on the telephone for so long?—three-quarters of an hour; it is not possible.' Mania, haughty as Catherine, put up her snub nose. 'I haf my friends; I can always speak to my friends . . .' So on there was another ring. This transfusion when the exiled European Mania was absent from the table for ten minutes, and Friedman greeted her return triumphantly; 'Ach; only now ten minutes; you make an epigram on the telephon', so?'"

HIS ONE CAPTURE

A French field-marshal who had attained that rank by court favor, not by valor, going one evening to the opera, forcibly took possession of the box of a respectable Abbe, who was so outraged that he brought a court suit.

The Abbe addressed the court in the following words: "I do not come here to complain of Admiral Suffrein who took so many ships in in the East Indies; I do not come here to complain of Count de Grasse who fought so nobly in the west; I do not come to complain of the Duke de Crebillon who took Minorca; but I come to complain of Marshall B—who took my box at the opera and never took anything else!"

STARS IN NEW BALLET-BURLESQUE

When Ballabile, a new ballet by French dancer Roland Petit had its initial performance in London it was hailed as a lively piece of burlesque. This is a scene from the very Parisian piece, featuring Anne Negus, Alexander Grant and Violetta Elvin.

MUSIC AND DRAMA

U.S.A. Audiences Need Educating

By AUDREY ST. D. JOHNSON

BUILDING potential audiences for music by "catching 'em young," is a project that is being tried out in Garden City, N.Y. A program designed for this purpose has been inaugurated by the music workshop of Adlephi College.

Leon Barzin, conductor of the National Orchestral Association, propounds the theory in words, at least in part, applicable this side of the border:

"The musical trouble in the United States is not artists. Our chief trouble is with our audiences. The percentage is too small, imperfectly educated and often superficial and notional.

"I think . . . we have neglected the very nerve centre of cultural education, the classroom. Many of these thousands of youngsters have a natural curiosity about music and no way to satisfy it."

The program involves, in its first stages, question-and-answer periods in all grades and schools, each conducted by a member of the workshop faculty, its orchestra or some competent musician.

PREFERS OPERA IN ENGLISH

A new champion for the cause of English translations—this time in the realm of opera—has appeared. He is none other than Dr. Herbert Graf, stage director of the Metropolitan Opera. He admits there are drawbacks to translation.

"Aesthetically speaking," he says, "there is nothing better than the original. Still, I believe in opera in English, not for any chauvinistic reasons, but for a practical one, namely, so that people can understand what is taking place on the stage."

And Dr. Graf clinches his argument by pointing out that when Verdi's operas are done in Germany they are sung in German and Italian is the language employed when Wagner is presented in Italy.

NEW IDEA ON BROADWAY

Publishers who sit in their sleek offices with crossed fingers and held thumbs, prayerfully awaiting a nod from the Book-of-the-Month Club, now have their counterpart on Broadway.

Play producers will be tensely expectant over announcements from a new organization—the Show-of-the-Month Club! This brainstorm came into being less than a year ago with a capital of $125. Now, with roughly 5,000 members, the roles are closed indefinitely as the organization can handle no more at present.

Eighteen thousand tickets are distributed monthly, and it will be able to guarantee an advance sale of $75,000 to any production it selects as a show-of-the month.

DISTINGUISHED EMCEE

Richard Nash, English dandy and wit, was the most distinguished master of ceremonies the world ever has known. He presided over the assembly and gaming rooms at Bath, famous watering place of the early 18th century, and his word was law in the matter of deportment there.

WEEK-END Gallery

LONG JOURNEY FOR YOUNGEST DANCER

Heather Gibbons, only two and a half years old, took the long journey from Dundee in Scotland to take part in the London Caledonian Games the other day. Her version of the Highland Fling, above, amused the crowd.

FATHER MONK GIVES HAND WITH WASHING UP

"And what's so funny about that?" says old Compo in the London Zoo. "Don't try and kid me you don't have to give the wife a hand with the washing up. Well, it's just the same here. Nag, nag, nag, until I pick the cloth up." The crockery used for the chimps' tea party is unbreakable . . . which, perhaps, is just as well.

WHO WOULDN'T LIKE A NURSE LIKE THIS?

Pretty Peggy Dow is ready to take part in any gala occasion, but her real work just now is as a nurse. She is taking the part of Nurse Ruth Kelly, in the film version of the Pulitzer prize play "Harvey."

OLD SOLDIER—OLD TIME WALTZ

Chelsea pensioner, Sgt. G. C. Murphy, 83, gallantly steps out with Doreen Young at an old-time ball held in London for the old-time soldiers.

AQUATIC THRILLS AT HIGH SPEED

Water skiers churn the blue waters of Biscayne Bay, with the hotels and office buildings of Miami, Fla., in the background.—(Miami News Bureau Picture)

JUDITH TAKES HER GOAT TO SCHOOL

Like Mary with her little lamb, this little girl took her goat "Snowy" to school the other day. And here Judith Ashurst directs affairs as other school kids look on admiringly.

CAR WITH THE THATCHED ROOF

When the roof of this little English car began leaking, its owner, a farmhand, decided to give it a thatching. The car—the only one in existence with a thatched roof—draws attention wherever it goes.

Victoria Daily Times

VICTORIA, B.C., SATURDAY, JUNE 3, 1950

on the TIMES

By ART STOTT

IN THE AVERAGE city police court session, about a dozen motorists pay over-parking fines of $1 or $2.50. It's a simple procedure. The clerk of court reads out a line stating cases of infractions of the parking by-law. The magistrate sets the fine—a dollar in metered areas, two-fifty in those not metered. The police officer in attendance says "Paid, Your Honor" and that's that.

Multiply the dozen fines in a court session by the court days in a year and you run up a tidy sum. In addition, the meters themselves keep ticking their penny serenade. At the end of the year the motorists of the region have put enough nickels in the slot to return a few thousand dollars to the city.

LAST YEAR, without fines, the take was about $12,000. That represented Victoria's half of the net proceeds after maintenance had been paid. The other half went to the company for purchase of the equipment. By the end of this month, or early in July, the meters will be owned by the city. The estimate, with no cut for the company after that, is $22,000 for 1950 and probably more than $35,000 in 1951.

That money is paid by motorists to the city for what? For the use of curb space that used to be free. The amount that comes in by fines sweetens the pot. As a revenue producer, it has its points. It could be much more productive. The police traffic department just hasn't the men to do a thorough job on over-parkers. Give it three more officers, and the men in blue could even get around to fining parkers who ignore the rule which says a car can stay continuously before a specific meter for one hour only.

YOU WONDER what would happen to the by-law if it were completely enforced. You wonder what attitude those who pay fines take toward the police now. Does it make them sympathetic toward the force? Does it make them want to co-operate with the agency entrusted with enforcement of law and order on a more important plane? Do they think, because they're pinched, that the police are right on their toes and the community is safe from more serious crime? Maybe, but if that's the reaction it's a pretty well-guarded secret.

The more usual attitude is that of the fine payer who tells the collector that a person can get away with murder in this town, but is socked for being a few minutes over the parking deadline.

IT'S UNFORTUNATE, but some streak in human nature connects the police with the man who performs the financial surgery which removes an extra dollar or two from the motorist. It's not a major operation, but it's annoying—and the policeman, who is all policemen, is the goat.

Some businessmen take the levy as part of overhead. One allows himself two or three dollars a week for parking fines, says it's just about as cheap as renting parking space some distance away from his office. As a repeater, he could be charged increasing amounts, and he might get tickets five times a day.

Is it good law when it creates that reaction? Is it a measure to promote good citizenship when it stimulates resentment against the police on the part of those who don't look at fines philosophically?

ACCORDING TO the booklet on traffic rules and regulations, "parking meters have been installed on certain streets in Victoria to solve a parking problem and to provide a more equitable use of the streets." Do they?

Perhaps they do. Without them you might get the all-day parker and the inch-an-hour man back at the curbs. But meters give no certain guarantee that a potential shopper will find a parking space in the block where he or she wants to shop. Without them, conditions might be worse. With them conditions aren't good.

What's happening now, and downtown stores know it only too well, is that the motorist shopper is going where parking is provided. That's diverting a lot of trade to district centres.

WHAT CAN BE done about it? Here's a suggestion to motorists: Pay your $20 or more for a license. Pay the same for insurance. Pay your tax every time you buy a gallon of gas. Then leave your car at home. You don't have to be bothered with a four-wheeled inconvenience. Or, for a few more dollars a month, you can rent private parking space. Motorists have lots of money.

Join the bus crowds. You have no idea, until you've tried it, how chummy a bus is in the rush hours.

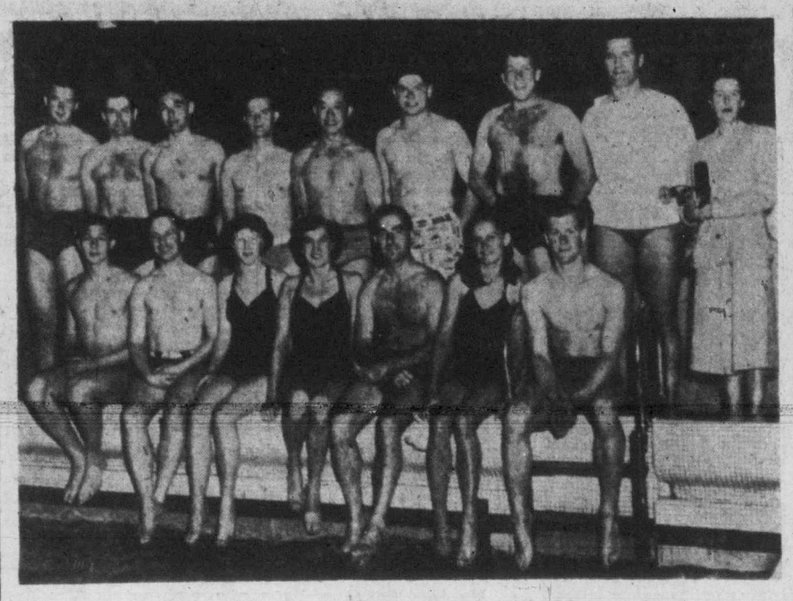

Red Cross Life Savers In Making

Receiving instruction at Crystal Garden in Red Cross life saving are 14 local swimmers shown with teachers. Head instructor is A. W. Thiessen, Vancouver. Left to right, sitting: R. Way, R. Davenport, J. Mills, R. Norbury, J. Cedar, T. Eder and W. Hook; standing; R. Hargreaves, W. Jupe, A. Taylor, T. Elder, A. Wong, W. Hurst, D. Smyth, Mr. Thiessen and Mrs. S. Brimblecombe, local chairman of the Red Cross swimming and water safety division.

Evidence Saanich Property Owners Now Against Secession Movement

Through a petition now being circulated there is evidence that property owners of the area formerly known as Ward Five in Saanich do not wish to secede from the municipality.

The canvass is not completed yet but signatures to date indicate that residents of the area will vote overwhelmingly against breaking away from Saanich municipality when the plebiscite is held next Saturday.

All registered property owners in the municipality can vote on whether they favor the areas formerly known as Wards Five and Six being separated from Saanich to form their own municipality.

There will be two questions, each requiring a "yes" or "no" answer, on which all qualified voters may express their opinion.

The wording of the questions are: "Are you in favor of Ward Five being organized as a separate municipality?" and the same question again but concerning Ward Six. There will be separate ballot boxes to record the votes in the two wards concerned.

The petition in Ward Five is being handled by a committee drawn from various sections of that area, including the Cordova Bay Community Club.

CONDITIONS CHANGE

"Conditions which prevailed five years ago, when the request for secession was requested for Ward Five, has materially changed," said Kenneth R. Genn, former councillor and member of the anti - secession movement group.

"Many people who signed the previous petition to go into unorganized territory have since stated they are not interested in the headache of forming a new municipality, which would mean duplication of many services now in operation," said Mr. Genn.

NEW PETITION

The new petition points out:

The Saanich Relief Act, 1927, gave the right to petition for secession to owners of over half the value of land, no consideration apparently given to the greater value of the improvements which in accordance with 1949 municipal assessment for former Wards Five and Six, exceeds the value of the land by $2,523,939. The land has been valued at $1,197,190 and the improvements at $3,721,129.

"Many of the petitioners for secession were apparently not aware at the time of signing that they would be required to form a new municipality and further, that such new municipality would be required to take over certain assets situated in the seceding area and to assume a share of the debts and obligations of the Corporation of the District of Saanich.

E. Buckle and Mr. Genn have featured articles on secession to inform the area's ratepayers on various points on the secession question in the Cordova Bay Community Club publication Spindrift.

Quashes Charge Against Driver

Mr. Justice A. D. Macfarlane in Supreme Court Chambers quashed a careless driving driving conviction of Magistrate H. C. Hall against Jeanne MacDonald. The conviction was quashed on the grounds that the old Section 57 of the Provincial Motor Vehicles Act, under which the charge was laid, had subsequently been pronounced ultra vires.

Reservists Parade For Area Chief

Reserve force soldiers of the 75th B.C. H.A.A. Regt. and No. 8 A.A. Battery were inspected at Bay Street Armories Friday night by Brig. M. P. Bogert, commander of the B.C. area.

Adding to the color of the parade was the performance of the 27-piece band of the regiment.

Taking the salute with Brig. Bogert were Lt.-Col. J. W. Farnsworth, E.D., commanding officer of the regiment, and Lt.-Col. George Paulin, E.D., A.D.C. to the area commander.

9c Boost, No Union Shop For I.W.A. Recommended

A majority report of a conciliation board which sat in Victoria this week to consider I.W.A. demands of Bloedel, Stewart and Welch Ltd., Port Alberni, has recommended identical wage increases as the conciliation board which earlier handed down a unanimous report in respect to I.W.A. demands of 163 other coast lumber operators.

The majority award is for nine cents an hour extra pay to all employees except cookhouse and bunkhouse employees below the category of cooks and bakers, who would receive increases of 5½ cents an hour.

The majority report, signed by Philip Fleming, board chairman, and Knox Walkem, company nominee, recommended no union shop clause. The two said they felt relations between the company and the union were such that a union shop clause was unnecessary.

George Home, secretary of the B.C. Federation of Labor, who served on the board as union nominee, handed down a minority report, recommending the full 17 cents an hour pay boost sought by the union and union shop provision.

"The union filed sufficient material to prove their case, while the company at no time claimed inability to pay," Mr. Home stated in his report. "I am of the opinion that the wage increase of 17 cents per hour is just and reasonable and I so recommend."

All three members of the board agreed the cost of board and lodging should remain at $2.25 per day.

Unlike the conciliation board which reported in May, the group considering the Bloedel, Stewart and Welch dispute did not have the question of hours of work to decide.

The two parties were able to reach agreement between themselves on a 40-hour, 5-day work week.

Both reports of the board will be submitted to the I.W.A.'s policy committee at a meeting Tuesday. I.W.A. locals 1-217, 1-363 and 1-85 are concerned in the matter.

$2,700 Short

With donations still being counted from different canvassing divisions, the Canadian Arthritis and Rheumatism Society here needs $2,700 to meet its $12,000 quota, Eric Wainwright, chairman of the campaign, announced Friday.

'MUM SPEAKERS

C. L. Wilson, C. L. Craig and Len Holyoak addressed the monthly meeting of the Victoria and District Chrysanthemum Society this week at City Hall.

Subject of Mr. Wilson's talk was "The history, early flowering and decoration of 'mums." Mr. Craig spoke on "outdoor 'mums," and Mr. Holyoak gave a demonstration on the growth of chrysanthemums.

THANKS TO SUNSHINE

Employment Picture On Good Level Here

Continued good weather is assisting in maintaining a good level of employment in Victoria, according to C. A. Mudge, manager of the National Employment Service office.

Most of the larger producers of the area are working to full capacity in an endeavor to catch up with lost time caused by adverse weather conditions early this year, he said.

This had created a demand for additional skilled men, who are in short supply at the moment.

Mr. Mudge said the construction industry was making the heaviest demands for skilled tradesmen.

The lumbering industry was also in need of skilled workers but in the majority of cases the vacancies had been filled.

Lumber Strike Threat Only Catch In Local Construction Work Boom

Good Progress Reported On All Major Building Projects In City

Construction work in Victoria is moving into high gear these warm June days as contractors and workmen make the most of the fine weather following a severe winter and setbacks owing to strikes in the trade.

Millions of dollars worth of construction from luxury apartments to the new post office is underway, with all contractors in the city working to capacity, either to complete jobs or to accomplish the maximum amount of work during the summer months, on the one and two-year projects.

Only fly in the woodwork is the threat of an I.W.A. strike hanging over British Columbia.

"Everybody is scrambling to get lumber now and if there is a strike it will definitely affect construction in the city," said George Wheaton, local contractor today.

The new $500,000 Collinson wing at St. Joseph's Hospital may be ready for use within a year, hospital officials reported.

Foundations are now being laid for the wing, which will be constructed on the site of the original hospital built in 1875 and demolished a few months ago.

The new section will accommodate administrative offices, the central dressing-room, the laboratory and pharmacy.

It will be four storys high at the Collinson Street, level, and five storys high at its southern edge where it will join the new Humboldt wing extension now under construction.

COMPLETE FOURTH FLOOR

Employees of Sullivan Construction Company, Vancouver firm handling both contracts, are now completing the fourth floor of the $300,000 Humboldt wing. Each floor will be put into service as it is completed. The fourth will be the first ready, and officials are seeking furnishing donations for rooms.

The two wings constitute the St. Joseph's Hospital expansion project started in 1945.

Northern Construction Company which is handling the $2,062,700 post office at Yates and Government and the B.C. Power Commission building on Blanshard, costing $476,915, report good progress.

When the contracts were let some months ago it was stated the post office would be a two-year project and the Power Commission, one-year.

FINISH BY FEBRUARY

Expected to be completed by February of next year is the $1,012,000 permanent office building and boiler house for the provincial government being constructed on Government Street. Dawson and Hall Ltd., contractors, report the job progressing well.

Late summer is the completion date for another Dawson and Hall project, the $100,000 Saanich reservoir on Rithet Hill.

Work is proceeding on schedule on the new Hospital Insurance building on Michigan Street which will cost $173,000.

"They are anxious to have the building completed and we hope to have part of it ready for use by midsummer and the rest by fall," said the contractor, Mr. Wheaton.

This month should see completion of the reinforced concrete foundation and basement work for the addition to the Strathcona Hotel, another Wheaton job. The contract is for $69,000.

Mr. Wheaton has just finished the 22-suite Royal Anne Apartments at Burdett and Quadra and is starting on another large apartment behind the Oak Bay Beach Hotel.

Work on the King's Printer addition on Government, costing $81,733 will be completed before the end of summer, he said.

Work is proceeding well on the modernization of the public library which will cost $225,000 and the new Times-Colonist building on Douglas Street, near Hillside Avenue, according to W. J. Hamilton of the contracting firm of Luney Bros. and Hamilton.

When contracts were let the Public Library was to be a nine-month job and the Times-Colonist about 10, with work well under way now. Alterations and extensions to the City Hall, which are being handled by Luney and Hamilton will be completed about mid-September.

"We are also proceeding well on the $50,000 extension and alterations to St. Mary's Church in Oak Bay," said Mr. Hamilton.

Most of the big projects helped Victoria set an all-time high in 1949 with 2,024 permits for construction amounting to $11,424,136, which was $4,321,096 over the 1948 figure of $7,103,040.

Apartment blocks too numerous to mention are building up in every district in the city, with work under way now on a quarter of a million dollar block at the corner of Simcoe and Douglas.

Whitsell Construction Co., who are the contractors, are also erecting apartments at Meares and Vancouver and Richardson and Cook.

BALL PLAYER HURT

A possible fractured cheekbone was suffered by Charles Nowell, 24, of 3478 Bethune Avenue, when he collided with another player on a Beacon Hill Park ball diamond Thursday evening.

CEC HOLT

BILL BRIDGEWOOD

3,000 Eagles Expected In City June 16 To 18

Victoria Aerie No. 12 of the Fraternal Order of Eagles will be host to more than 3,000 visiting Eagles from all parts of B.C. and Washington at the provincial convention to be held here June 16, 17 and 18.

It will be one of the biggest conventions ever held here.

A giant pageant is planned at the arena on June 17 featuring men's, ladies' and youths' drill teams, a motorcycle drill team and other entertainment. It will be open to the public.

Cec Holt and Bill Bridgewood are in charge of arrangements.

Three Seattle drill teams and the Everett and Snohomish ladies' teams have confirmed their appearance at the gala event.

The motorcycle act, which will be one of the highlights of the program, will be given by members of the Cossacks team from Seattle. They specialize in precision timing in complicated movements and daredevil stunts on their motorcycles.

Arrangements have been made to seat 5,000 people in the arena for the two-hour show. Colored lighting effects will add to the event.

Tickets for the show go on sale at the arena and at the Eagles' Home on View Street next week.

Says Chinese People Heavily Taxed By Reds

High taxation in China is forcing many foreign firms to close their businesses, according to V. G. F. Barton, former Victoria resident who returned recently from Tientsin.

Mr. Barton, who was Tientsin manager for Sun Life Insurance, said Chinese firms were in no better position and were also being squeezed out by excessive taxation.

"Just before I left there were literally dozens of Chinese merchants—old firms—lining up to make application to close down," he said.

Mr. Barton said the Chinese Communist government, instead of raising the standard of the poor man, had lowered the standard of the middle-class man to such an extent that he was taxed to death. He said everybody was poor in China now.

According to Mr. Barton, the proceeds of heavy taxation had not gone to the people, but to the Chinese army.

TURN YOUR OLD GOLD INTO CASH

K. A. McLeod Co. Ltd.

(THE OLD GOLD SHOP)

Now Located at 1111 Douglas

Returns Prepared. Claims Investigated

INCOME TAX

A Complete Income Tax Service Including British Returns

J. M. LEMARQUAND

For Appointment Phone E 8748

301-309 Bank of Toronto Building

We'll Give You a Big Hand With Those Home Plans!

We'll prescribe the right type of flooring for every room in the house, insuring beauty, economy—and long life. And we'll do an expert installation job for you, too.

In stock: HARDWOOD FLOORING for living-rooms, dining-rooms, halls; with cheaper grades for bedrooms. See us with your building—or remodeling—plans this week!

FLOOR SPECIALISTS SINCE 1921

V.I. HARDWOOD FLOOR CO.

2100 DOUGLAS G 7314

When a Girl Marries

HERE'S A GIFT FOR THE BRIDE

Give music for the home, a lasting contribution to happiness and enjoyment. At Fletcher's we present the finest and loveliest in famous pianos, bringing you the utmost in quality, in tonal beauty and graceful cabinet design. A choice from Fletcher's is one from piano specialists, where over 75 years' experience and service stands behind every sale.

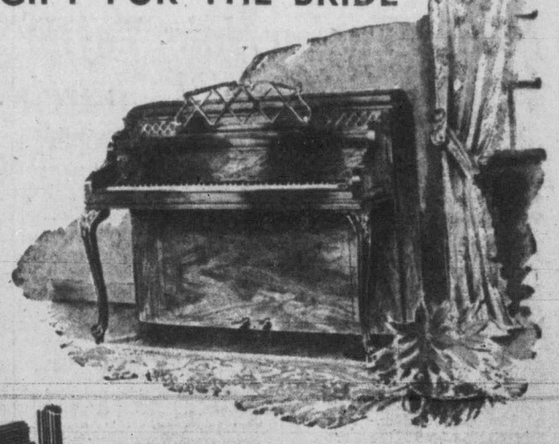

Fletchers

Sole Vancouver Island dealers for Heintzman & Co., Nordheimer, Steinway, Weber and other world-famous pianos.

Merchants of music with four floors at 1130 DOUGLAS

Women

Observe Scottish Tradition In Formal Ceremony

Miss Agnes Isabel Robertson and Ronald Charles Bentley were piped from St. Andrew's Presbyterian Church by Pipe-Major Ian Duncan, following their marriage recently. The newlyweds returned from their Seattle honeymoon last evening and are making their home at 1159 Yates Street. The bride is the daughter of Mr. and Mrs. J. Robertson, Kings Road, and her husband's parents are Mr. and Mrs. E. Bentley, 2661 Asquith Street.—(Photo by Joncas Studio)

Returns To City To Live

A former member of Victoria's young set, Mrs. T. P. O'Grady has returned to the city to make her home after an absence of nearly four years. She and her husband, who is assistant city solicitor, have come from Vancouver, where the latter was attending University of British Columbia. A graduate of St. Margaret's School, Mrs. O'Grady is the former Daphne Nunns, daughter of Archdeacon and Mrs. A. E. de L. Nunns. An ardent equestrian, she is looking forward to resuming her favorite sport at Victoria Riding Academy.

Norma Tucker, John Taylor Wed In Centennial Church

Tulips, hyacinths, roses and lilacs were arranged on either side of the altar in Centennial United Church for the marriage Friday evening of Norma Vivian Tucker and John Phillip Taylor.

The daughter of Mr. and Mrs. Norman Tucker, 530 Ellice Street, and son of Mr. and Mrs. David Taylor, 495 Victoria Avenue, repeated their vows before Rev. W. R. Ashford.

Red roses cascaded in her bouquet formed the sole color note in the bride's ensemble.

Her lovely portrait gown was of ivory-tinted satin. Folds of material edged the rounded neckline, and the skirt with fullness at the back was gathered to the fitted waistline; long sleeves were pointed over the hands.

Tiny white velvet flowers formed a tiara over the bride's chapel veil, and she wore a pearl necklace, belonging to her mother.

Sisters of the bride and groom were in attendance.

Honor matron, Mrs. Robert Flett, was gowned in frothy pink chiffon, with matching mitts and pink and white flowers in her hair.

Miss Marion Taylor wore palest blue satin in floral design. Blue was repeated in her headdress and she wore matching mitts. Both carried bouquets of sweet peas and roses.

Robert Flett was best man for his brother-in-law and Thomas Taylor and Roy Tucker, brother of the bride, seated guests.

Miss Hilda Kirkby presided at the organ.

Guests were welcomed at Terry's Rose Room by the newlyweds and their parents. A tiny bride and groom topped the three-tier cake, and Walter Fish gave the bride's toast.

For a motoring trip south of the border, the bride changed to a navy blue worsted suit, attractive flower-trim hat, and pink accessories.

Mr. and Mrs. Taylor will live on the Mainland.

Federal Aid For Education

TORONTO (CP)—Decision to continue to press vigorously for federal aid to finance education in the provinces, "without infringing on the provincial autonomy," was made today at the annual convention of the Canadian Home and School and Parent-Teachers Federation.

Mrs. W. K. Colin Campbell, Toronto, past president of Ontario Federation, was elected president of Canadian body in succession to Dr. W. P. Percival, director of Protestant education in Quebec.

The convention approved a Trans-Canada committee on education for family living, similar to that set up for Ontario at the provincial convention last Easter.

Dr. Sherman Named National Chairman

LONDON, Ont. (CP) — Dr. Marian Sherman was named chairman of a mental hygiene committee of the National Council of Women at closing of the annual convention here last night.

Mrs. R. J. Marshall, Agincourt, Ont., was returned by acclamation for her fifth consecutive term as president.

New vice-presidents are Mrs. G. D. Finlayson, Ottawa; Mrs. A. L. Caldwell, Saskatoon; Dr. E. C. Wright, Fredericton; Mrs. A. W. Dempsey, Winnipeg. Re-elected vice-presidents were Mrs. A. Turner Bone, Montreal; Mrs. Paul Smith, M.B.E., New Westminster, B.C.; Miss Georgene Faulkner, Halifax.

Other chairmen of standing committees elected for the first time included: Housing and town planning, Mrs. W. J. Shepherd, Winnipeg; mental hygiene, Dr. Marian Sherman, Victoria, natural resources and industries, Mrs. C. W. Ross, Regina; trades and professions, Mrs. Roy E. Campbell, Regina; and United Nations, Mrs. G. F. W. Kuhring, Montreal.

Dorcas Shower

Members of St. John's Afternoon Branches of the Woman's Auxiliary, will hold their annual Dorcas hospital shower on Tuesday from 3 until 5, and from 8 until 10, in the church auditorium. A silver collection will be taken, and articles suitable for hospital use will be accepted.

Victoria Lodge No. 5, Order of Royal Purple, shower for Queen Alexandra Solarium, Wednesday at 8, at home of Mrs. S. D. Fevang, 1070 San Marino Crescent. (Take Lake Hill bus). Articles most needed are children's clothing, especially boys' underwear, wash cloths and tooth brushes. Shower in commemoration of Royal Purple Day.

Regular meeting, Robert Burns McMicking Chapter, I.O.D.E., at home of Miss Alice McDougall, 30 Beacon Lodge, Tuesday at 8.

Victoria New Home Of Toronto Family

The past few weeks have been full of adventure for five-year-old Robert and Peter, aged two, who recently left their Toronto home to come to Victoria with their parents, Mrs. A. B. White, above, and Mr. White, newly-appointed manager of the Royal Bank of Canada, Victoria branch. Until they are settled in their own home, the Whites are staying at Empress Hotel. Although they have traveled extensively in the east, this is the first trip to the coast for Mrs. White and her young sons.

Party-Filled Week Precedes Miss Pat Yeaman's Marriage

A collection of ribbons and wrapping tissues and fragrant corsage bouquets give evidence of the party-filled week preceding Miss Patricia Yeaman's marriage to Mr. John E. Metcalfe next Wednesday evening.

Arrangements of pansies decorated the reception rooms at the home of Mrs. H. Marrion, 453 Arnold Avenue, when she and Mrs. A. Nichol and Mrs. M. Callister were hostesses last evening at a shower party.

Little Brian Marrion, dressed as a newspaper carrier, presented gifts from a newspaper bag, assisted by his sister Linda. Corsage bouquets were given to the bride-elect, to her mother, and to mother of the groom-elect, Mrs. E. Silver.

Refreshments were served from a tea table centred with pink carnations. Others attending were Mesdames F. Freeman, W. Pressley, N. Brown, G. Laird, D. Thom, Ann Moore, W. Yeamans Sr., P. Sands, G. Marrion, S. Laird, C. Nash, Mrs. J. Shafer, Portland; and Miss H. Bentham.

The popular bride-to-be was feted by Mrs. Doreen Eade at a miscellaneous party at her home 3568 Quadra Street. Attractive gifts were piled in a decorated toy station wagon and drawn into the room by Master Thomas David Eade. Games were enjoyed and later refreshments were served from a lace-covered table.

Guests, including basketball associates of Miss Yeamans, were Mesdames D. Ross, H. Whitmore, W. Yeamans and Misses Elaine Barry, Evelyn Slater, Nellie Burnett, Barbara Peterson, Louise Slater.

Sharing hostess honors at a miscellaneous party for the bride-elect attended by co-members of the Red Service Softball team were Miss Evelyn Slater, Foul Bay Road and Miss Barbara Peterson. Bats and baseballs decorated the container holding gifts.

A cake decorated with "Good Luck Pat," centred the tea table. Others present were Mesdames Doreen Eade, F. Slater, Jan Zaruk, Eva Barr, Barbara Newell, Marion Chorney and Misses Louise Slater, Elaine Barry, Shirley Knowlton, Dorothy Wallace, Muriel Wallis, Peggy Schoen and Winnona McKee.

Miss M. Wallis entertained co-staff members of Northwestern Creamery at the home of her mother, Mrs. A. Webb, 3927 Cedar Hill Road, in honor of next week's bride-elect. Gifts were in a red and white box.

Guests included Mesdames M. Huchinson, P. Longbottom, E. Matthews, A. Webb and Misses A. Ashdown, B. Petrie, G. Shubrook, J. Whittlaw, J. Sidwell, J. Cardy, L. Cordick, M. Brace, B. Bell and E. Webb.

Miss Elaine Barry, who will attend Miss Yeamans as bridesmaid, was hostess at a shower party at the home of her mother, Mrs. Maurice Barry, 3109 Glasgow Street.

A pink basket held party gifts. Invited were Mesdames E. Silver, M. Laird, J. Nichol, M. Marrion, D. Elliott, B. Marshall, W. McKay, D. Turkington, D. Dade, D. Ross, M. Clark, M. Barry, M. Callister and N. Laird, and Miss L. Arnot.

Oak Bay Drill Team Honor Guard For Bride Joan Cross

Principals in a double-ring ceremony in Metropolitan United Church Friday evening were Joan Leslie, only daughter of Mr. and Mrs. E. S. Cross, Victoria, and Victor A. Redlick, only son of Mrs. K. Redlick, of this city.

Following the rites conducted by Rev. A. E. Whitehouse, members of Oak Bay Girls' Drill Team formed an honor guard as the wedding party left the church.

Escorted by her father, the bride was lovely in traditional white satin, styled on long, flowing lines with lace-trimmed train flounced at the hemline to reveal rows of ruffled lace. Lace was repeated on the slim bodice and lily point sleeves. A beaded coronet held her full-length veil of lace-trimmed illusion net and she carried pale pink rosebuds, lily of the valley and sweet peas in a shower bouquet.

Miss Tessie Stewart and Miss Evelyn Slater, bridesmaids, wore twin gowns of pastel yellow and green taffeta, respectively. They carried Colonial arrangements of yellow carnations and mauve sweet peas to harmonize with their headdresses.

Thomas Jaundrew, brother-in-law of the groom was best man and ushering were Bud McFadyen and Dave Metcalfe. Mrs. Gilbert Fetterley sang "Because."

J. S. Heal proposed a toast at a reception in Lougheed's Banquet Club. Mrs. Cross and Mrs. Redlick assisted in receiving guests, and a three-tier cake was cut by the bridal couple.

For a honeymoon up-island the bride wore a grey suit complemented with navy blue accessories and gardenia corsage bouquet.

Mr. and Mrs. Redlick will live at Jordan River.

TERVO'S
Summer Shades in BUTTERFLY NYLONS
Smart Side Out
1.35 1.75

Eleanor Paterson And Robert Curtis Motor To California On Honeymoon

En route by motor to Southern California on a honeymoon trip are Eleanor Elizabeth, only daughter of Mr. and Mrs. A. V. Paterson, Langford Lake, and Robert William Curtis, only son of Mr. and Mrs. H. W. Curtis, 1617 Camosun Street, who were married last evening.

Following the double-ring service in St. John's Church, the wedding party was greeted by an honor guard formed by the Victoria Girls' Pipe Band, of which the bride was a member.

Glistening white bridal satin yoked in fine net, was selected by the bride for her wedding gown. She was given in marriage by her father.

Misted to fingertip length with a circular veil of sheerest net, the gown featured snug bodice over a softly gathered skirt, slightly en train, outlined with satin ruffles extending from the waist in period mode.

Crimson rosebuds were mingled with white sweet peas and valley lily in the bridal bouquet. Only jewelry was an heirloom ring that had belonged to the bride's great-grandmother.

Attendants two, Mrs. R. B. Williams, matron of honor, and Miss Lavina Archibald, wore taffeta gowns, with fitted bodices topping full, bustled-backed skirts.

Mrs. Williams was in rose, and Miss Archibald in forget-me-not blue. They carried Colonial bouquets of Rose Virginia carnations and white sweet peas, similar to the blossoms in their headdresses and wore white lace mitts.

Ray Fieldhouse was best man and ushering were William Paterson, brother of the bride, and David Sharpe, the groom's brother-in-law. Miss Rita Clunie, Penticton, was soloist. Canon George Biddle officiated.

The home of the groom's brother-in-law and sister, Mr. and Mrs. D. H. Sharpe, 1285 Grant Street, was setting for the reception. Edward Bridges, Sidney, proposed the toast.

Dainty tea roses embedded in pink tulle encircled the three-tier square wedding cake which centred the bride's table.

Pink candles in silver holders and two tiny silver vases of pink and white rock flowers completed the decor.

Mother of the bride, Mrs. Paterson, frocked in aqua blue with beige accessories and off-face hat trimmed with rose, and Mrs. Curtis, mother of the groom, in a rose-toned ensemble, contrasted with black accessories, and egret-feather trimmed black off-face hat, assisted in greeting guests.

Following their honeymoon, during which they will visit the uncle, Julius Sadoske in Hollywood, Mr. and Mrs. Curtis will return to live at 722 Daffodil Street, Saanich.

OF PERSONAL INTEREST

Princeton And English Staff College Claim Two Brothers

Mr. Athol Sutherland-Brown, who graduated in May from University of British Columbia with a B.A. degree in geology and who has been awarded a scholarship at Princeton University, will spend the summer months with a mining company in the Prince Rupert-Anyox district.

Mrs. Brown who accompanied her husband to Victoria following graduation, will visit her mother, Mrs. F. Cowan, Queenswood, until early September, when she will accompany her husband to Princeton, where he will lecture and study for his M.A. degree.

Lt.-Col. Malcolm Sutherland-Brown, D.S.O., at present in Ottawa, has passed his examinations for staff college at Camberley, Eng., and with his wife and two sons, will cross to the British Isles next January.

Lt.-Col. Sutherland-Brown and Mr. Athol Sutherland-Brown are sons of Brig. and Mrs. J. Sutherland-Brown, Bowker Place.

Bridal Showers Honor, Miss Gwen Harris

Presaging an early summer wedding, Miss Gwen Harris has been feted at several shower parties recently.

Miss Loree Pollard entertained at her home on Telegraph Bay Road for the bride-to-be of Mr. William Gardner McIntosh. An attractively decorated wicker basket held shower gifts.

Guests included Mrs. E. Somerset Harris, mother of the bride-elect, and Mesdames C. Pollard, R. F. Harris, W. D. Osborn, R. Oakley, M. Aldersmith, A. Small, T. W. Golby and Miss L. Harris.

A miscellaneous shower complimenting the bride-elect was given by her sister-in-law Mrs. R. F. Harris, Ten Mile Point. The honoree and mothers of the affianced couple, Mrs. Harris and Mrs. W. L. McIntosh, received corsage bouquets. A floral decorated miniature wheelbarrow held gifts.

Others present were Mesdames W. D. Osborn, C. Pollard, R. L. Gore-Langton, D. Smith, W. F. Howell, R. Oakley, G. Burrell, A. Barnett and Misses Loree Pollard, Lorna Harris, Gill Gore-Langton, Norah, Gwynedd and Bernice Hughes and Celia Gorst.

Miss Harris was also a guest of honor when girls on the staff of the Civil Service Commission entertained at the home of Miss J. Meryl Campbell, Pakington Street, at a joint presentation, also honoring several members who are leaving the staff. Miss Harris was presented with a hand-embroidered cut-work linen table cloth and napkins.

Attending were Mesdames G. Knott, B. White, M. Bolton, G. Brule, M. McCleave and Misses M. Dixon, M. Fargher, E. Wood, M. Farmer, A. Beattie, D. Claydon, P. Nash, M. Ryan P. Hearle, E. Harrington, E. Denison, T. Obee, D. Thorpe M. Clapp, S. Ford, B. Dodgshon and L. Stocker.

* * *

Mrs. Laurence C. Boyd who left Victoria nearly six months ago for a visit in Australia is expected to return to her home on Beach Drive the last week in June.

Mrs. H. R. Gunn has returned to her home on Victoria Avenue after a two-month stay in the east. She was accompanied home by her daughter Shirley who has been attending University of Toronto.

Mr. and Mrs. W. Tucker came from Vancouver, and Mr. and Mrs. E. Johnston and Mr. Greenman from Duncan to attend the wedding of Miss Norma Tucker and Mr. John Taylor Friday evening in Centennial United Church.

Spending this summer weekend at Shawnigan Lake and staying at Shawnigan Beach Hotel are Mrs. W. M. Wiper, Mrs. L. O. Murray, Mr. and Mrs. John Prisk, Mrs. A. J. Ross, Mr. and Mrs. S. N. Richards, Miss Maud Hodgson and Miss P. J. Smith.

Miss Amy C. Olsen, R.N., returns today from a month's trip in the east where she visited friends and relatives in Morin Heights, Montreal, Ottawa and Quebec. Miss Olsen, on the staff of St. Joseph's Hospital, will stay with her sister, Mrs. Frank Dunderdale, 1614 Redfern Street.

Among relatives and friends from out-of-town attending the marriage last evening of Miss Eleanor Paterson to Mr. Robert Curtis, were Mr. and Mrs. C. Tallman, Nanaimo, uncle and aunt of the bride; Mr. and Mrs. D. I. Sutherland, also uncle and aunt of the bride, and Mrs. C. Dinsmore of Vancouver; Mrs. R. Clune, Prince Albert.

* * *

Mr. and Mrs. Malcolm Byers of Vancouver and Mr. and Mrs. James Hines of Arcadia, Calif., are on honeymoon in Victoria at present and are staying at Old England Inn.

Mrs. J. R. Derry, a visitor from Vancouver, entertained at the home of her mother, Mrs. A. W. Mark, 2663 Fifth Street, last Wednesday evening at a dinner to honor Miss Helen Zdanovich and her fiance, Mr. Daniel McLellan. After dinner the honor couple were presented with a number of gifts.

Mrs. John A. Wilson, 1060 Queens Avenue, entertained at the tea hour Thursday afternoon in honor of Mrs. Kenneth King, Ottawa, and Mrs. Reid Elliott, Toronto. Mrs. King and her husband, are holidaying with the latter's parents, Major and Mrs. Ernest King, and Mrs. King's parents, Mr. and Mrs. M. Neely. Mrs. Elliott and her husband, Professor Elliott, a member of Victoria College faculty, are now making their home here. Mrs. Ernest King presided at the urns.

Report on Tea, Ladies' Auxiliary of the Y.M.C.A. heard accounts of a tea and linen shower held recently at a meeting in the Mural Room, with Mrs. Harold Campbell, vice-president, in the chair. Tentative plans were made for a bridge in the fall.

WOMEN LEAD IN COMING 50 YEARS

LONDON, Ont. (CP) — Women should "make the history of Canada" in the next 50 years, Byrne Hope Sanders, Toronto magazine editor and member of the dollar sterling trade board, told delegates to the National Council of Women here last night. She spoke at the annual dinner which climaxed the week-long convention.

"Women are going to be the deciding influence on many controversial matters, because they are at least learning that the way they can be most effective is to behave like women," she said.

"I think one of the greatest faults of women in public life is that we try to do too much. In our homes, we take one job at a time, and then go on to the next. That's something we will have to learn to do outside our homes."

She urged women to "believe in the work for the dignity of political life" and to "demand the kind of laws we want, the kind of action we want, by our own personal interest."

★ A LASTING GIFT FOR THE GRADUATE . . . A FINE
WATCH
Choose from Bulova, Gruen, Elgin, Longines, Omega, Cyma-Tavannes
EASY TERMS
ROSE'S
JEWELERS 1317 DOUGLAS

Have Your
FUR COAT
Restyled or Repaired While in Storage.
VICTORIA FURS
331 Fort E 8133

LADIES' BRITISH IMPORTED
Coats . . . Suits . . . Skirts . . . Sweaters
English 2-Ply Knitting Wools
PICCADILLY SHOPPE
The Corner, 1017 Government and Fort G 7332

EXCLUSIVE PHOTOGRAPHY
By Ken McAllister
WEDDINGS PORTRAITS CHILDREN
From $11.00 to $40.00 Half Dozen
15 YEARS IN VICTORIA
812 FORT
E 8677

BICYCLE DAYS!

A group of Victoria High School students take a spin through Craigdarroch district on a sunny day at noon. They are, left to right, John Sandercock, George Metcalfe, Don Mooney, Marjorie Bath, Dick Prette, Gary Richardson and Molcolm Hamilton.

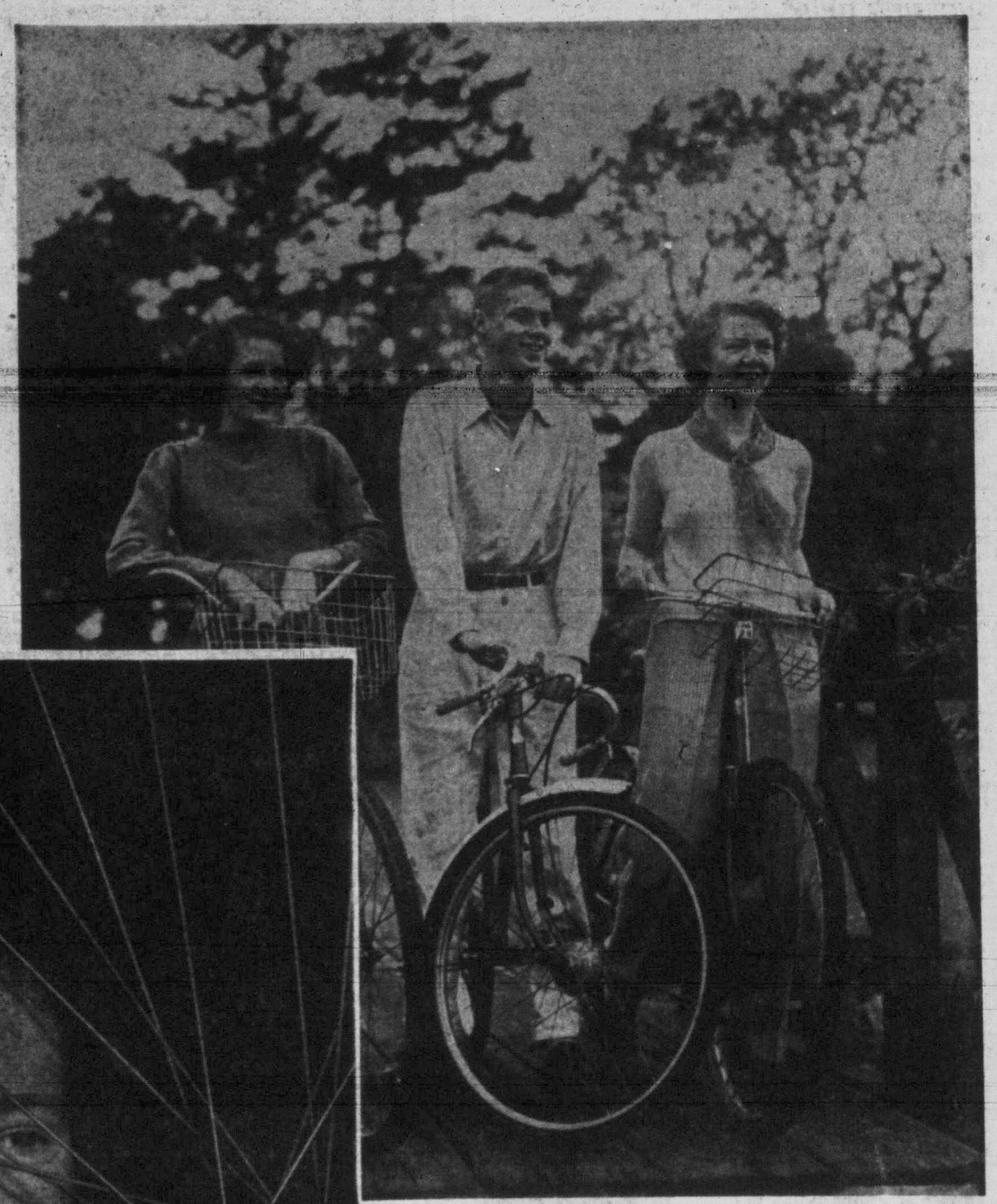

A trio of friends who enjoy bicycling on holidays or in after-school hours are left to right: Trellis Frame, Jim Kennett and Barbara Oliphant. All three are Victoria High School students.

Young Victoria uses the bicycle as a favored mode of transportation and from early Spring through Summer and Fall you'll find boys and girls of every age traveling the highways in city and country. . . . They wear slacks and shorts . . . the wind is in their hair . . . they have happy smiles on their faces. Singly or in groups they present a picture of health gained through this popular way of enjoying the great outdoors.

Delores Lavoie, left checks a wheel before starting on an after-school jaunt. She attends Victoria High School.

Photography by Irving Strickland

Below we have a threesome of young juniors who cycle to public school every day. They are just as proud of their "bikes" as their older brothers and sisters and on Saturdays and holidays they often strike out to explore the countryside or to picnic on the beach. Left to right, they are Heather Duncan, Janice Frayne and Jocelyn Young.

Arranged by
ELIZABETH FORBES,
Women's Editor

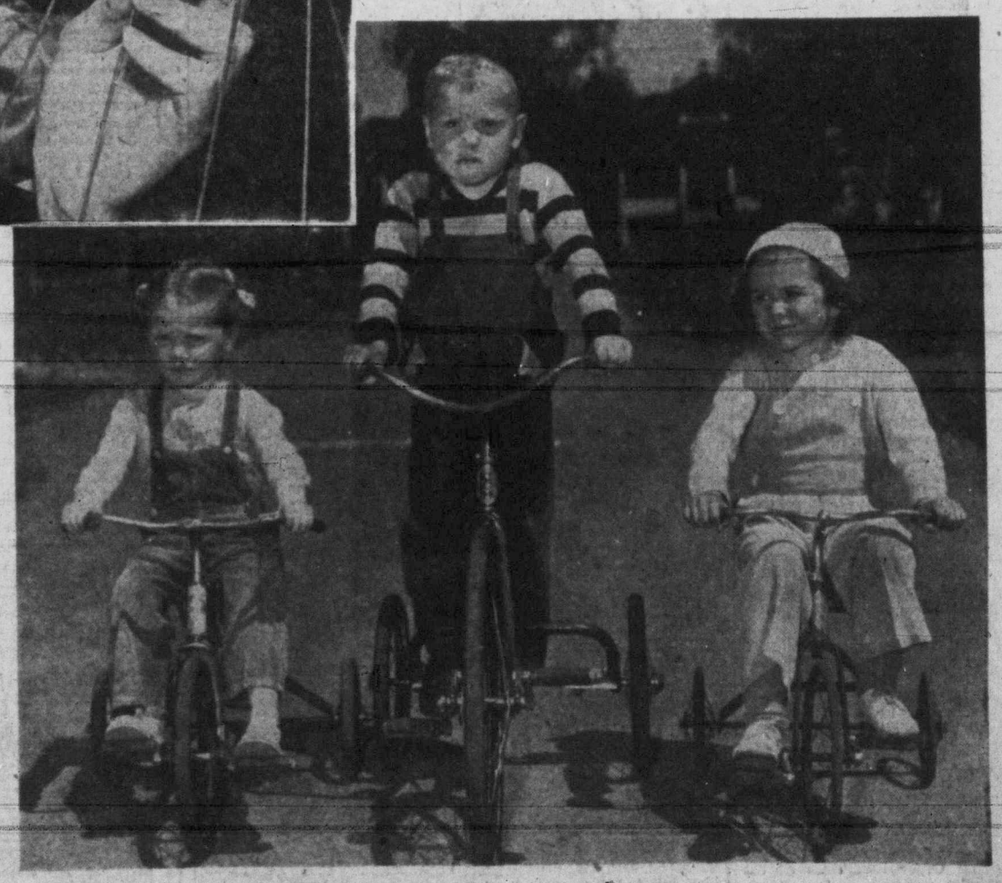

The tricycle set are not to be left out of the picture either for they learn to propel their three-wheeled vehicles with a great amount of agility and when the time comes to graduate to a two-wheeler they are adept at all the turns and twists familiar to a cyclist. Left to right, Kathy Moutray, Paul Cooper and Nici Soutar, stop for a moment—much against their will—in the course of a race along a quiet side street.

SHOPPING GUIDE

Time To Check Over Furs For Repairs, Remodelling

By PENNY SAVER

The temperature at this point has risen to 78 degrees and my topic for today is fur coats! With my feet "tooked" neatly in a bucket of cold water and a long line of ice cold soft drinks beside me, I think I'll survive the ordeal. Mind you, it's not that the temperature is so great but our office is much like a fish bowl when the sun begins to throw its rays in our direction. There's no place to hide!

But, enough with this dilly-dallying, and on with the fur coats, or I should say off with the fur coats!

"Now is the time to bring your fur coat up to style," said the attractive owner of an Upper Fort Street fur shop. "With the addition of a new ripple back, a change of the shoulder line, or a new sleeve arrangement," she told me "your outdated fur coat takes on a new look."

As with everything else, the type of fur depends on how many pennies you'll have to use to pay for the work done, but on the whole the woman in charge thought that $45 would cover the cost of a complete remodelling job.

If it's just a new collar you'll need on your coat they will make one for $12.50. By the by, $12.50 will also pay for the making of a fur collar for your cloth coat and $2.50 to trim the edges of the pockets.

To repair cuffs, pocket edges and the front of fur coats as well as having it cleaned and glazed and ready for another winter's wear, as little as $24.50 will have the work completed.

The owner advised that just as soon as your furs begin to show signs of dulling bring them in and they will be glazed for $2.50. As she said, "it gives them new life."

* * *

Did you know that in that shop they store furs for six months for $2.50? Couldn't be much more reasonable than that.

* * *

This time of the year, whether we have the urge or not, is the wisest time to go scouting and saving sheckles for your new fur topper. I noticed a fingertip length muskrat coat marked for $195. It featured a chick stand-up collar and a four ripple flair in the back of the coat. There, my dear, is a hard-wearing coat that is ideal for the busy housewife and the business girl. Likewise the Hudson seal coats.

Sable stoles sit enticingly on the model's shoulders for $98.50 up.

* * *

A good afternoon to everybody especially them what's sitting by the seashore with their pinkies delicately submerged in the briny.

Twice As Nice

Alice Brooks

Double fun for needleworkers! Embroidery and crochet combined. Make a guest-room set of sheet and pillowcases—beautiful!

Needlework variety! Pattern 7441; transfer of a 9x19½, two 7x15-inch motifs; directions.

Our improved pattern—visual with easy-to-see charts and photos, and complete directions—makes crochet and knitting easy to do.

Send twenty-five cents in coins for this pattern (stamps cannot be accepted) to Victoria Daily Times, Household Arts Dept., 60 Front St., W., Toronto, 1-A, Ont. Print plainly name, address, pattern number.

It's the best ever—our latest Alice Brooks Needlework catalogue! Send twenty-five cents in coins for your copy. Illustrations of designs for crocheting, knitting, embroidery, toys, quilts, children's clothes. Free needlework pattern is printed in book.

For Teenage You!

Anne Adams

Teener! There'll be such happy talk about this! A scallopy dirndl for the sunny side of life has a scallopy capelet for more dress-up times. Happy sewing too!

Pattern 4875: teenage sizes 10, 12, 14, 16. Size 12 sunfrock, 2⅞ yards 35-inch; capelet, ¾ yard.

This pattern, easy to use, simple to sew, is tested for fit. Has complete illustrated instructions.

Send twenty-five cents (25c) in coins (stamps cannot be accepted) for this pattern. Print plainly size, name, address, style number.

Send order to Anne Adams, care of Victoria Daily Times, Pattern Dept., 60 Front St., W., Toronto, 1-A, Ont.

Important announcement! Our new Anne Adams Summer Pattern Book is ready! Send twenty-five cents more, be first to have this collection of styles that make sewing a pleasure. Vacation clothes for all. Plus complete directions and diagrams on how to make sewing a pleasure. Vacation clothes for all. Plus complete directions and diagrams on how to make two bath sarongs (for Mr. and Mrs.).

St. John Ambulance

St. John Ambulance Brigade No. 5, Thursday, at 8.

Victoria Nursing Division No. 61, will not meet Monday owing to the holiday.

Denton Holmes Nursing Division No. 148, Wednesday at 8.

Oak Bay Nursing Division No. 176, Tuesday, at 8.

A. J. Dallain Nursing Division No. 210, Friday, at 8.

Victoria Cadet Nursing Division, No. 61c, will not meet Monday owing to holiday.

Denton Holmes Cadet Nursing Division No. 148c, Tuesday, at 6.30.

Oak Bay Cadet Nursing Division No. 176c, Friday, at 3.45.

The first aid refresher class for instructors will meet on Monday, at 8. Dr. E. L. McNiven will lecture on poisons.

Made Life Members

MONTREAL (CP)—Mrs. B. B. Osler and Mrs. O. L. Robb, both of Toronto, have been presented with life memberships in the Imperial Order Daughters of the Empire national chapter.

Mrs. Osler is national secretary of Echoes, official I.O.D.E. publication, and Mrs. Robb the I.O.D.E. national publicity convener. The presentations were made at an I.O.D.E. convention here this week.

Large-Size
DRESSES
● CREPES ● SHEERS
● COTTONS ● JERSEYS
Sizes 16½ to 22½.
From..... 11.95
Mary Constance
734 FORT ST.

Receives Highest Girl Guide Award

Mrs. D. E. S. Wishart (left), of Toronto, chief commissioner of Girl Guides for Canada, receives Guiding's highest award —the Silver Fish—from a former chief commissioner, Mrs. John Corbett of Montreal.—(CP Photo)

United Church Missions Group Announces Highest Receipts

TORONTO (CP)—Highest annual receipts in the history of the Women's Missionary Society of the United Church of Canada were announced today by Mrs. J. R. Seamon, treasurer, at the monthly executive meeting here. But she said the receipts of $1,015,006 an increase of $74,130 "had not kept pace with the rising cost of maintenance in Canada and the seven overseas fields."

The year's financial statement was presented to the monthly meeting because the regular annual meeting of the Dominion board has been postponed until September to coincide with the general council meeting and 25th anniversary observances.

The treasurer said that every branch in Canada showed an increase in givings.

A report was heard on the opening of three vacation schools in mid-May for evacuated children on Winnipeg beaches, the schools having been aided by an emergency grant of $800 from the W.M.S. early in the Manitoba flood crisis.

Mrs. James Laughland, Guelph, Ont., was re-elected national president.

Sewing Completed — One hundred and twenty-two pieces were recently completed for use in hospital it was reported at a meeting of Women's Auxiliary, Royal Jubilee Hospital, held in Nurses' Home. It was decided to purchase an appropriate wheel chair for the women's ward and another for the men's ward. Also an electric wall clock. Announcement was made that a sum of $1,033.44 was received from a tag day in May.

DOROTHY DIX

Dear Dorothy Dix: I have a darling baby three years old and a good husband. But I have an old maid sister-in-law who makes life miserable for me. She tells me that I don't know how to bring up my child. If we play the radio, we are low-minded. If I say I am tired, I am lazy. When I have been up three nights and three days with my sick baby, she tells me how old and haggard I look. Everything I do and don't do she criticizes. My husband tells me to pay no atention to her, yet how can I help it when she comes to my house and irritates me so? What shall I do? PERPLEXED WIFE.

Answer: Take your husband's advice, Pay no attention to her. The fault-finding of such a woman is no more to be seriously considered tha nthe yapping of a little dog at your heels.

Jealousy and envy are at the bottom of your sister-in-law's criticisms. Jealousy and envy of your youth, of your joy in life. Surely, when you think of that, you can find it in your heart to be sorry for her in her loneliness.

Cultivate a funnybone in dealing with your in-law. You will really enjoy her after you come to see how ridiculous it is that she could ever worry you.

Dear Dorothy Dix: I am a young doctor, married with a small family. My wife has become very jealous because of my flirtations with my women patients. Don't you think it is perfectly all right for a doctor to flirt a little with his young women patients doing it only to get their practice? I wish you would write something to make my wife feel as I do about this situation. DR. C. B. C.

Answer: I don't think there is any writer on earth who could convince a wife that her husband's flirtations were harmless, and that it was an innocent amusement for him to make love to other women.

Initiation—Island Temple No. 8 Pythian Sisters met last Tuesday in K. of P. Hall. Initiatory ceremonies were exemplified for two candidates, Mrs. E. J. McCloy and Mrs. Irene F. Harris. Grand representative Mrs. Wynne Davies read her report on grand temple sessions at Penticton in May. A donation was made to Winnipeg Flood Relief Fund from temple funds. Mrs. Kay Scoular will be hostess at a sewing tea at her home, 2311 Musgrave Street, next Friday.

HERE'S A NEW WAY TO HEAR! LET ME PROVE IT! Come in today and let me show you how well you can hear with the new tiny Beltone. So tiny it fits in a man's watch pocket. So efficient that thousands say it's unbelievable. No cost or obligation. Just drop in. Hearing Book FREE.
THIS IS ALL YOU WEAR
Beltone MONO-PAC HEARING AID
R. O. MUNSON & CO.
VICTORIA, B.C.
806 KRESGE BLD. E 2436

YOUR BABY AND MINE

By MYRTLE MEYER ELDRED

Because it is poor judgment to allow a small child to cry himself into hysteria to prove to him that you, his mother, are the big boss; likewise it is idiotic to allow a child to walk all over you, just because you fear to allow him to cry at all.

There are many situations in which the child gets the griphand and won't let loose, because he discovers his parents helpless before him.

One of those commonplace situations is the child who never wants to go to bed. He has decided—no doubt from his experiences—that he can browbeat the parents into allowing him to stay up until they go to bed. Maybe they have made the mistake of taking him with them everyplace they go for recreation and then discover that on the nights when he might go to sleep early, he is in no mood for it.

Even children who are never taken out at night, but have a regular bedtime and a good nap, likewise get into the habit of setting up a howl when anyone mentions bedtime. This usually happens when the child is between two and a half and three years and he is newly sensitive to the disadvantages of being shut off from the parents and other members of the family.

Why should he go upstairs when all of them are having fun, listening to the radio and reading? So he makes himself into a ton of bricks when anyone tries to lift and carry him up. He protests every step of the way, crying that he isn't sleepy, please let him play just one more little minute!

When he gets into bed he continues the obstructive tactics. If he is old enough he climbs out pronto. If not, he screams for more water and another trip to the bathroom. If left alone he may howl until he vomits his dinner.

It is when it comes to this pretty pass that the parent has to develop some backbone. She should allow the privilege of one more minute of play or one more story. She shouldn't get too angry at two glasses of water, or two trips to the bathroom. She should be careful to carry out the same routine every night, to pacify the child to whom ritualism is sacred, for the moment.

But, when she has been as leisurely as a child likes to be on the way to bed and when she has accorded him all these demands, there should come a time when they must be brought to an end.

Our leaflet No. 39, "Sleeping Habits," may be had by sending a self-addressed, stamped envelope to Myrtle Meyer Eldred in care of this newspaper.

TODAY'S RECIPE

This is an invitation to serve a salad which makes people's eyes sparkle and mouths water. It's a creamy jellied celery salad with bright shrimp curls and yellow grapefruit wedges peeking out now and then. It's one you'll have calls for over and over again.

SHRIMP AND GRAPEFRUIT IN LEMON-CELERY JELLY

Three-quarter cup boiling water, 1 pkge. lemon-flavored gelatin, 1 10-ounce can condensed cream of celery soup, 1 5-ounce can shrimp, 3 tablespoons chopped cucumber, 1 cup grapefruit sections, cut in half.

Pour the boiling water over the gelatin; stir until dissolved. Add soup; beat with a rotary egg beater until smooth. Chill until slightly thickened; add shrimp, cucumber, and grapefruit sections. Pour into an 8-inch ring mold, which has been rinsed with cold water; chill until firm. Makes 5 servings.

DAVID OLIPHANT
HELEN ADAMS
ARTHUR G. KINNIS
ROWLAND deM. BROWN
Professionally Trained Interior Decorators
STANDARD FURNITURE CO.

Optometrist
EYES EXAMINED GLASSES FITTED
Ronald F. Jeune, B.A., B.Sc.
UPSTAIRS OVER KRESGE STORE
HOURS: 9 to 5.30 P.M. WEDNESDAY: 9 to 1 P.M.
PHONE E 8652 EVENINGS BY APPOINTMENT

Nurses Alumnae Members Will Gather For A Golden Jubilee Anniversary

All roads will lead to Victoria the middle of June as members of St. Joseph's Hospital Alumnae School of Nursing, from the oldest to the youngest, gather from many points in Canada and United States to celebrate the golden jubilee anniversary of the school.

Mrs. R. B. Ditchburn, president of the alumnae will act as hostess for the celebration, June 14 to 18.

It is 75 years ago since St. Joseph's Hospital opened as a 35 bed institution and it was 24 years later, when it's capacity had trebled and its facilities increased that the school of nursing was organized under Sister Mary Gertrude.

In 1920 when number of professional graduates had reached 154 and the hospital had been accorded privilege of international standardization, St. Joseph's Alumnae Association was formed under leadership of Sister Mary Mark, Superior, and Sister Mary Anna, director of nursing.

FIRST EXECUTIVE

At a meeting held on May 20, 1920, with 52 members present the following officers were elected: Miss Ethel Saunders, president; Miss Mary Madigan, first vice-president; Mrs. J. P. Sylvester (C. Sangster) second vice-president; Mrs. T. Simms (Florence Sehl) recording secretary; Mrs. J. M. Fowler (Edna Ptolmany) corresponding secretary; Mrs. A. C. Sinclair (Florence Brown) treasurer.

These officers with the four following members formed an executive committee of the alumnae association, Mrs. H. E. Ridewood, Mrs. T. Dougal, Miss Martha McBride and Miss Florence Sennett.

MISS ETHEL SAUNDERS
. . . first president.

Miss Saunders, the first president, still in Victoria, will be remembered as "Sister Susie" at Work Point Hospital following World War I.

One of the first graduates, Mrs. Frank Ellis (A. Johnson) has already signified her intention of being present during homecoming week.

Today, St. Joseph's Hospital graduates number well over 1,000.

Two outstanding objectives of the alumnae are to present a bursary for post-graduate work to the nurse ranking first in training school each year and to maintain a nurses' benevolent fund, known as the Mary Thomson Memorial. This fund is administered by a committee of three and is augmented annually by half the membership dues and proceeds from one special event.

JUBILEE PROGRAM

Program of events for celebration include a welcome reception in the Nurses' Home on June 14; a picnic at the home of Dr. and Mrs. J. H. Moore on June 15 and sightseeing drives, June 16 and 17.

Annual meeting will be held the evening of June 16 and an anniversary service at St. Andrew's Cathedral on June 18.

A home-coming banquet is being planned in the Empress Hotel the evening of June 17 and a Sisters' Supper on June 18. Student nurses will present a program the evening of June 15.

Members of the present executive assisting Mrs. Ditchburn with arrangements are the honorary president and vice-president, Sister Superior Rose Mary and Sister Mary Gregory; first and second vice-presidents, Mrs. I. Moore and Mrs. J. Maltman; recording and corresponding secretaries, Misses E. Sommerville and Florence Spencer; treasurer, Miss Jacqueline Major; press and program chairmen, Mrs. C. Harrington and Miss Gloria Sanders; councillors, Mesdames G. Hutchinson, G. Rose, E. Corbett and R. Kersey; historian, Miss Helen Cruickshank and chairman of the Mary Thomson Memorial, Mrs. E. H. Gandy.

CLUB CALENDAR

Ladies' Auxiliary, Prince Edward Branch, No. 91, Canadian Legion, regular meeting, Tuesday at 8, Legion Hall. . . . Alumnae, St. Joseph's School of Nursing, Tuesday at 8, Nurses' Home. . . . St. John's Afternoon and Evening Branches of the Women's Auxiliary.

View Royal Anglican Women's Auxiliary, special meeting, Tuesday at 2.30, home of Mrs. D. MacFarlane, 145 Island Highway. . . . Ladies' Auxiliary to F.O.E. Aerie No. 12, installation of officers, memorial service, Tuesday at 7.30; bring flowers for decorating.

Gonzales Chapter, I.O.D.E., Tuesday at 10.30 a.m., at headquarters. . . . St. Mary's Women's Guild, Tuesday at 2.30, church hall, Yale Street. . . . Women's Auxiliary, Prince Edward Branch, Canadian Legion, Tuesday at 8, club rooms, Dunford Road, Langford.

Women's Auxiliary, Royal Canadian Navy, last meeting of season, Tuesday at 2.30, wardroom, Canadian Services College, Royal Roads. . . . Afternoon Branch Women's Auxiliary, St. Martin's-in-the Field, Obed Avenue, Monday at 2.30, parish hall.

Rockland Park Women's Christian Temperance Union, at home to members and friends, Monday from 2 to 5, home of Mrs. G. Holt, 1168 Rhoda Lane; refreshments served.

Fifty official air mail services link all the states of Australia, with subsidiary services to many parts of the interior.

This Union Label appears in every Tip Top Tailors garment

DAIRY TALES

Northwestern Creamery
QUALITY DAIRY PRODUCTS
Phone E-7147

Y.P. SOCIETIES

Christ Church — Wednesday night Christ Church Cathedral A.Y.P.A. heard annual reports and held elections for next term. New officers are Jacky Johnstone, president; Walter Pickkering, vice-president; Mary Ball, secretary; Gregory Harvey, treasurer; Grace Solly, Mavis Chisholm, and Glenn Raven, group leaders; Walter Pickering and Norman George, local council representatives; Grace Solly, corporate communion convener; June Stratton and Dorothy Brown, joint welfare and welcome conveners. Shirley Mason, convener, announced that "Cotton Pickin' Minstrels '50" would be repeated for Manitoba Flood Relief tonight. Members will enjoy their first summer outing at a beach party next Wednesday night, assembling at 8 at Memorial Hall.

Undergraduate Nurses' Association, monthly meeting, home of registrar, Mrs. M. Groves, 2211 Ida Street, Monday at 8.

Alpha Alpha Officers

Miss Lois McGregor was elected president of Alpha Alpha Chapter, Epsilon Sigma Alpha, at a recent meeting in the home of Mrs. Audrey Farnsworth, Hampton Court. Other officers are Nancy Chater, vice-president; Jean Cunningham, secretary; Pat Blake, treasurer and Jean Tyson, educational director.

COMFORTABLE
Log Fires For a Spring Holiday Warm Rooms
SHAWNIGAN BEACH HOTEL
"Better Than Ever"
$28.35 weekly inclusive for one; $50.40 for two.
Phone Cobble Hill 48

tennis

Matured and Bottled in England
and
LEMON HART
ROYAL NAVY
DEMERARA RUM
This advertisement is not published or displayed by the Liquor Control Board or by the Government of British Columbia.

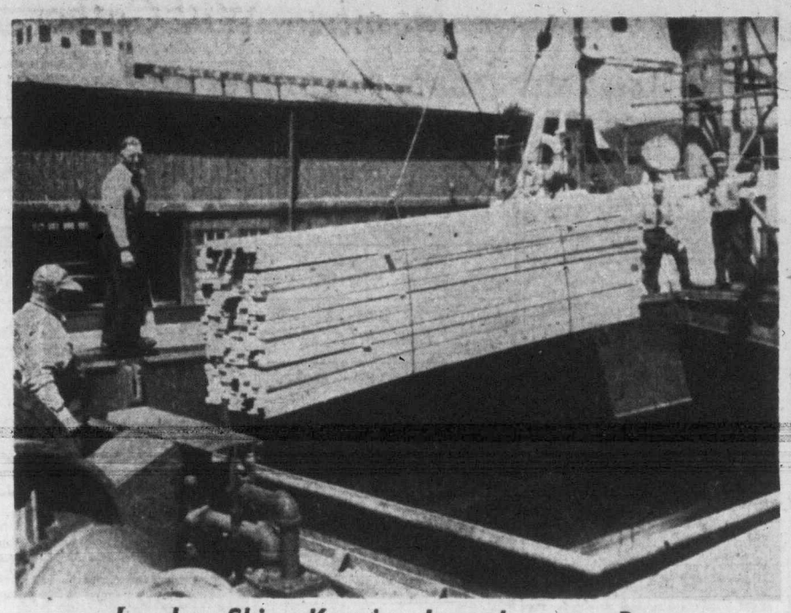

Lumber Ships Keeping Longshoremen Busy

Steady stream of freighters calling at Victoria during past week and a half will continue throughout month, giving local longshoremen ample work. The ocean-going ships load B.C. lumber for all parts of world. This parcel being loaded into hold of Panamanian vessel Pacific Ocean at Ogden Point Friday is destined for U.S. eastern seaboard. Winchman at left is Fred Snelling, being guided by hatch-tender Jack Rainey at extreme right. On far side of hatch at left is longshoreman Henry Schacht, while Bert Blinko of North Vancouver, assistant to supercargo Gordon Reary, can be seen at far end of lumber.

Montana, Wyoming Investigating Gas Pipelines To Pacific Coast

By ALEX JANUSITIS
(Editor, Edmonton Bulletin)

EDMONTON—A new menace is rising to threaten Alberta's future as an exporter of natural gas to the rich Pacific Northwest.

While the titans of American and Canadian finance are engaged in a gigantic struggle for the right to build a pipeline to export Alberta gas, the states of Wyoming and Montana are counting their growing gas reserves and eyeing the same rich markets.

If Alberta loses the race, it will cost her $73,000,000 in services and supplies that would go into building a pipeline.

Jobs for 2,000 men for two years.

Key to billions of dollars in oil and gas resources in northern Alberta.

These are among the rich plums Alberta and the rest of Canada will get only if the long-debated pipeline for export of natural gas is built along the Edmonton - Yellowhead Pass - Vancouver route to Pacific Coast markets—and built immediately.

There are other benefits in the Yellowhead route that no other pipeline will bring as bountifully:

It will make Edmonton the centre of the gas gathering and exporting industry for all time.

It will keep control of gas exported in the hands of Canada until all Canadian demands are met, instead of placing it in the hands of the United States.

It will give farmers and other land owners a chance to cash in on the deposits of gas or oil lying under their lands by speeding up development of recources to supply export markets.

Five major groups are in the fight for the right to build a pipeline to export Alberta gas, but only two are major contenders—the Westcoast Transmission Company and the Northwest Natural Gas Company.

TO VANCOUVER

Westcoast Transmission, a Vancouver-Calgary firm, backed by the huge Eastman, Dillon and Co. financial houses of New York, wants to pipe the natural gas through the geographical heart of Alberta to Vancouver, before sending it into the U.S.

Northwest Natural Gas, a Delaware company, with the assistance of the mighty Morgan Stanley & Co. of Wall Street, wants to take the gas south out of Alberta into Idaho, Oregon and Washington before going into British Columbia.

With billions in cash behind them the two groups are waging a battle that resounds through all the political chambers of the land. They have been responsible for some of the most ludicrous sessions in the history of the House of Commons, stemming from the months long but futile filibuster aimed at getting a guarantee that any pipeline built for export of gas from Alberta will go by an all-Canadian route.

The Alberta government is committed to giving a hearing before the Petroleum and Natural Gas Conservation Board to all groups seeking the right to build pipelines and export gas.

Westcoast Transmission has already submitted its case and Northwest is now doing so in Calgary.

No one seriously doubts any longer that there is enough gas in Alberta to supply Alberta's needs, no matter how big they grow, for 50 years and also meet export demands of the Pacific coast markets.

14 TRILLION FEET

The latest estimate of Alberta gas reserves run to 14 trillion cubic feet. At the present rate of consumption Alberta would not use one trillion cubic feet in 20 years. The export line would use about two trillion in 20 years. And more gas is being discovered all the time.

The worry of what Alberta will do with its vast gas resources is already here.

The State of Wyoming has announced that it now has four and a half trillion cubic feet of gas.

General Petroleum of the U.S.A., a subsidiary of Socony Vacuum, has voted $1,000,000 to undertake a gas search in Montana with a view to proving up enough reserves to qualify for building a 700-mile pipe-line to the Pacific northwest in time to beat Alberta to the post.

LOSS OF RACE COSTLY

If Alberta loses the race, she will lose the biggest potential market for its gas—the States of Washington, Oregon and Idaho.

It would not be economical to build a pipeline to serve British Columbia alone.

ENORMOUS LOSS

The cost to Alberta in lost benefits would be staggering.

No group would be interested in spending $73,000,000 in Canada on a pipeline if there are no markets.

Two thousand jobs for two years that would be provided by construction of such a pipeline would be wiped out.

Development of many known gas and oil reserves in northern Alberta would be delayed until new markets are found—and they may not open up for generations.

(This is the first of two articles on the "Battle of the Pipeline." The next will appear in an early issue.)

CIVIL SERVANTS MEET

Federal superannuated civil servants will meet in Britannia Hall, Blanshard Street, at 2, Wednesday.

Alcoa Industrial Empire Survives Attack In Court

NEW YORK (AP) — Federal Judge John C. Knox has refused to order a break-up of the Aluminum Company of America (Alcoa) industrial empire.

Ruling Friday in an anti-trust proceeding started by the United States government 13 years ago, Knox did, however, give the justice department five more years to renew some phases of its petition.

He also ordered several actions which he said would sharpen competition in the aluminum industry.

The government has been trying to force Alcoa to get rid of some of its holdings so as to expand competition in the industry.

Alcoa filed a counter-petition asking that it be freed of a monopoly classification given it in 1940.

The judge directed that United dian company, dispose of their in Aluminum Limited, a Cana- States stockholders in Alcoa and holdings in one or the other.

(Aluminum Limited is a holding company whose operating companies include Aluminum Company of Canada Ltd. (Alcan), the world's largest aluminum producer).

He said Arthur E. and Edward Davis, Roy A. Hunt and six members of the Mellon family hold 46.43 per cent of the outstanding common stock of Alcoa, and 44.65 per cent of the Canadian firm's shares.

Aluminum Limited, supplies aluminum ingot and has large manufacturing plants in Canada, England, Switzerland and five other countries.

Knox said his decision in this matter was intended to make the Canadian company an effective competitor of Alcoa.

Buyer Shortage For Many Houses

No Big Drop In Prices As Listings Increase

While there are many homes for sale in Victoria—more than there has ever been since the war—few are being sold, it was learned today from real estate agents.

Realtors said they have hundreds of listings but they are having difficulty in finding buyers. "We are getting between 10 and 15 listings a day," said one realtor, "but buyers are scarce."

The lack of buyers did not mean the housing shortage was over, it was explained. Houses were difficult to sell because few people had enough money to purchase a home at prices wanted.

A few years ago it was not difficult to find a prospective buyer who had ready cash to buy a house outright or who put down a substantial payment, they said. Today few people had ready cash for a house or could only afford small down payments.

Despite the lack of buyers there had been no substantial drop in the price of homes, realtors said. In some cases, however vendors had dropped prices in order to sell.

Even some expensive homes were sold at a loss. One real estate agent said one house which was bought a few years ago for $40,000, sold recently for $28,000.

MANY FACTORS

The increased number of homes for sale on the market was due to a number of factors. More people were leaving the city who wanted to sell their houses quickly. Others during the acute housing shortage had bought homes too expensive and were now attempting to sell in order to buy less costly houses.

Realtors also said a large number of older homes were being offered for sale, but sale of these types of houses were slow unless they were in good condition.

The sale of property was steady and this was an indication that many people intended to build in time, realtors said.

STEALS RADIO

A thief who entered the 1120 Blanshard Street Montrose Apartment Hotel room of T. B. Lilge Friday afternoon, stole a mantel radio, city police reported. A pass key was used. Police said a drawer was ransacked but nothing taken.

Victoria I.W.A. Rejects Award

The Victoria local of the International Woodworkers of America has voted in favor of rejecting the conciliation board offer of a nine-cent-an-hour wage increase and has authorized its policy committee to take necessary action to call a strike on June 15 if no satisfactory agreement is reached by that date, Roy Whittle, I.W.A. representative here, announced this afternoon.

GARDENERS MEET

The monthly meeting of the Victoria Horticultural Society will be held in the City Hall, Tuesday evening at 7.30. Guest speaker will be W. L. Foster, Provincial Plant Pathologist, who will speak on "Kinds of Plant Diseases in the Garden."

AGAIN LEADER in her year in home economics was Junia Frances M. Lindsay, 2888 Dysart Road, who Friday was awarded a $50 scholarship prize for her work in second year at U.B.C. At Victoria College last year, Miss Lindsay won the $50 Victoria Home Economics scholarship for the highest standing in the subject in first year.

MARKETS CLOSE SATURDAYS

Security markets in Canada and the United States were closed today, inaugurating a summer schedule that will remain in effect each Saturday to the end of September. Most commodity markets also were closed. But the Chicago Board of Trade and the Winnipeg Grain Exchange are open.

Reading Club For Children Has Goal Of 5,000

A goal of 5,000 members in B.C. has been set by the B.C. Parent-Teacher Federation-sponsored Vacation Reading Clubs for children, doubling the membership of last year.

Last year in Victoria pupils of Grade 4 to 7 were encouraged to select books from the library and keep a record of them on special cards, during the summer vacation period. A button was presented each child on registration.

Formation of the Vacation Reading Club is aimed at promoting better-reading habits in children. Clubs can be organized in the remotest area or largest city. Names of books read by the children are recorded on the library card and initialed by the parent.

There are no tests or essays required and the youngster who reads only one book in the holidays receives a certificate. Signed cards are returned when school opens in September and arrangements are made then for a certificate presentation ceremony.

To Hold Benefit Dance For Fund

A benefit dance in aid of the Manitoba Flood Relief Fund will be staged by the staff of the Empress Hotel Tuesday evening at 9 at the Crystal Garden.

By arrangement with bands and the local musicians' union, music will be provided free of charge. Every cent raised will go directly to the fund.

The Victoria Rotary Club mailed a cheque for $1,000 to Winnipeg this week. Amount was collected from individual members at a recent luncheon.

At a repeat performance of "Fools Rush In" by the Victoria Players' Guild Friday evening at the Club Sirocco, $100 was raised for the fund.

Rotarians Assist Red Shield Appeal

The Salvation Army's $30,000 Red Shield Appeal here was given substantial impetus today by the gift of $1,000 from the Rotary Club.

"With this generous gift, and others which are definitely in sight, the appeal is off to a good start," Maj. C. J. Milley, public relations officer for the Salvation Army said.

The gift was earmarked for the purchase of a needed piece of equipment in the Sunset Lodge for aged and infirm women in Esquimalt, Maj. Milley said. One-third of the funds collected will go towards completion of the lodge.

Two Amendments To Vets' Allowance Act

Addition of nearly 1,500 Imperial, Commonwealth and Allied Forces veterans to the ranks of War Veterans' Allowance recipients in B.C. and a speedier handling of all War Veterans' Allowance applications is the result of two amendments to the W.V.A. Act passed in Parliament this week.

At present 25 per cent of the Canadian total of W.V.A. recipients reside in B.C. New applications are being received at the rate of 100 each month.

The amendment providing decentralization of W.V.A. adjudication, giving D.V.A. district offices authority to make decisions in all cases, will cut the time now required to put an application into effect in half, it was announced.

The motorcycle was invented by a German in 1885.

Motorist Gets Police Praise

Courteous driving is going to pay off in police compliments in future.

First motorist to get a bouquet for his conduct on the highways was George Oliver, 2612 Thorpe Place. This was after a citizen had told Sgt. Brooke Douglass, city traffic department head, about Mr. Oliver's fine driving practice in stopping a stream of traffic to allow children to cross the road in an area where there was no school patrol.

While some drivers come in for criticism from police for bad driving tactics, Sgt. Douglass says compliments in the future will be handed out when the act warrants.

ALBERTA OIL REPORT

Dawson Creek Gas Permit Sought By Westcoast Co.

By C. V. MYERS

CALGARY — Alberta's Petroleum and Natural Gas Conservation Board has received an application from Westcoast Transmission Comptny Ltd. for a permit to export gas from the Pouce Coupe gasfield to the village of Dawson Creek, B.C., for consumption there.

The applicant states "Northland Utilities Ltd. has obtained the franchise to supply Dawson Creek with natural gas. The proposal is to obtain the natural gas from the Peace River Natura Gas Company's wells Nos. 1, 2 and 3, situated in the Pouce Coupe field, about 17 miles from Dawson Creek. The Westcoast Company is prepared to build the pipeline from the field to Dawson Creek."

The hearing of this application has been set for June 20.

Alberta's gas strikes since the first of 1950 rose to 14 this week with the discovery of gas by Shell and B.A. Oil 35 miles northwest of Imperial's Normandville discovery.

Gas strikes have been running at the rate of about three a month during 1950. Nearly all the strieks were incidental to the search for oil.

Shell and B.A. are in search of Devonian oil at below 6,500 feet. But gas occurred at the rate of 7,000,000 cubic feet a day between 3,371 to 3,468 feet. Other gas shows ranging up to 775,000 cubic feet daily occurred at shallower depths.

Shell British American Whitelaw No. 1 is about 55 miles west of Peace River and is one of the most northerly gas accumulations found in Alberta.

Shell Oil is drilling the well under agreement with B.A., which holds a most 190,000 acres of reservations in the area. For drilling the well Shell gets a half interest in it and in the surrounding lands.

Going to England?
Now that gas rationing has been lifted in the Old Country you can see all those beauty spots you've planned by car. Enquire now how you can have a car awaiting you when you arrive, use it over there, and then have it shipped back here, all at no extra cost. Get full particulars from . . .
JAMESON MOTORS LTD.
740 BROUGHTON ST. G 8353

A. E. Ames & Co.
Business Established 1889
Members
Toronto Stock Exchange
Montreal Stock Exchange
Royal Trust Building • 612 View Street, Victoria, B.C.
Telephone: E 4171
TORONTO MONTREAL WINNIPEG VANCOUVER NEW YORK LONDON, ENG.

T. H. BURNS & Co. Ltd.
620 VIEW STREET
• G 8157 •
MONEY SHOULD WORK
Holders of readily liquid securities do not have to maintain large cash reserves. We make suggestions for the profitable employment of funds to suit any account.

Canadian Government, Municipal and Corporation Securities
404 Union Building, Victoria, B.C. Tel. B 4261
Wood, Gundy & Company Limited

Latest BOOKS
From Our Great
LENDING LIBRARY
For Only
$1.00 a Month
at DIGGONS
Government at Johnson

Overnight to Penticton
AND THE OKANAGAN IN
Canadian Pacific
COMFORT

Dine in comfort. Tempting meals, tastefully and deftly served.

Relax in comfort. Read, chat, lounge, smoke—plenty of room to move around

Sleep in comfort. Awake refreshed.
Kettle Valley Express leaves Vancouver daily 5:35 p.m., Pacific Standard Time. Coaches, Standard and Buffet - Compartment - Lounge - Sleepers.
Consult nearest C.P.R. ticket agent.
Canadian Pacific

Air - Rail - Steamship
"THE COMPLETE TRAVEL SERVICE"
Again in 1951
A "CARONIA" Cruise
And This Time Around the World!
111 Days — 5 Continents — 30 Ports
A Summer Travel Bargain--BY AIR!
An All-Expense Vacation Tour to
NASSAU - Bahamas
From VICTORIA $442.30
For All Cruise and Tour Information
GEORGE PAULIN LTD.
912 GOV'T ST. TRAVEL AGENTS B 4277
CUSTOMS BROKERS SHIPPING AGENTS

BRENTWOOD MILL BAY FERRY
SCHEDULE
Leaves Brentwood hourly on the hour, 8 a.m. to 7 p.m.; Sunday, 8 a.m. to 9 p.m. Leaves Mill Bay hourly on the half hour, 8.30 a.m. to 7.30 p.m.; Sundays, 8.30 a.m. to 9.30 p.m.

Salt Spring Island
FERRY SERVICE
SUMMER SCHEDULE
EFFECTIVE MAY 20
Daily Except Wednesday

Lv. Fulford	Lv. Swartz Bay
8.15 a.m.	9.15 a.m.
10.00 a.m.	11.00 a.m.
4.00 p.m.	5.00 p.m.
6.00 p.m.	7.00 p.m.

WEDNESDAY SERVICE ONLY
8.15 a.m. 6.15 p.m.
REGULAR DAILY SERVICE
Will Be Operated On May 24
Gulf Islands Ferry Co. Ltd.
E 1177

RESERVATIONS
RESORTS
HOTELS
AUTO COURTS
MOTELS
All of CANADA and UNITED STATES
Phone B 4712

WESTERN CANADA TRAVEL SERVICE
602 COURTNEY, Opposite Post Office
Geo. Wills, Mgr. B 8717

GULF ISLANDS EXCURSION
No. 5
Wednesday, June 7, 1950
THE CY PECK WILL MAKE THE FOLLOWING CALLS:
*Port Washington—6-Hour Stopover
Galiano—1½-Hour Stopover
Mayne—1½-Hour Stopover
The Ferry will stop at Galiano for lunch and at Mayne Island for tea.
*Optional stopover.
Buses Leave Victoria Depot at 9 a.m.
Parking Space Available at Swartz Bay. Ferry Leaves Swartz Bay at 10 a.m. Arrives Back at 6 p.m.
(Daylight Saving Times)
RETURN FARES:
Ferry Only, $1.00
Bus and Ferry, $2.10
Bus Accommodation Limited to 90 Passengers
Information and Tickets at Coach Lines Depot
GULF ISLANDS FERRY CO. LTD.
Phone E 1177

EUROPEAN HOLIDAYS BY AIR
NEW REDUCED RATES
Reservations guaranteed, to and from England or Continent.
All details completely arranged—passports and visas secured.
Conducted tours of Europe—interesting itineraries at most attractive rates. Combine a visit to England with a tour through Belgium, France, Switzerland, Italian Lakes, the Rivieras.
Passion Play at Oberammergau may be included.
For full details and "personalized" service . . . consult
Capital Travel Service
504 ROYAL TRUST BUILDING
B 1421 B 2622
C. E. BLANEY Jr.
Agent—MILWAUKEE ROAD

LOW COST
BETTER RESULTS

TIMES WANT AD SECTION

B 3131 8 a.m. to 5.30 p.m. Daily except Sunday
B 3132 5.30 p.m. to 8 p.m. Except Sat. and Sun.

Victoria Daily Times

R. P. HODGES, Editor-in-Chief.

R. G. THOMSON General Manager.

Published every afternoon except Sunday by the Times Printing and Publishing Co., Ltd. 630 Fort Street Victoria. B.C.

Subscription price: Daily by carrier $1.25 a month. Daily by mail in Canada, except airmail: one year $12.00; Saturday by mail in Canada except airmail, $5.00 per year

Authorized as second-class mail, Post Office Department Ottawa.

Representatives: United States, Henry De Clerque Inc., Tribune Tower, Chicago Ill., U.S.A.

Great Britain: Clougher Corporation, 36 Craven Street, London W.C.2.

Members of The Canadian Press: The Canadian Press is exclusively entitled to the use for publication of all news dispatches credited to it or the Associated Press, and also the local news published therein. All right to republication of special dispatches herein are reserved.

In the event of a typographical error advertising goods, properties, merchandise, etc., at less than the proper prices the Victoria Daily Times will furnish letters to advertisers stating the correct prices, but goods may not be sold at the price printed in error and the difference charged to this newspaper.

All births published in the Victoria Daily Times will be broadcast free of charge over Radio Station CKDA on the 10 p.m. Times news broadcast.

VITAL STATISTICS

BIRTHS

FUNK—Born to Mr. and Mrs. Jack Funk of Brentwood Bay P.O., a son, on Friday, June 2, 1950, at St. Joseph's Hospital.

HICKMAN—Born to Mr. and Mrs. B. F. Hickman (nee Vickie Lyle), of 3834 Quadra Street, Victoria, at Royal Jubilee Hospital on Friday, June 2, 1950, a son, John Lockhart. Weight, 7 lbs. 10 ozs.

HORSFIELD—Born to Mr. and Mrs. Peter Horsfield of Mayne Island, B.C., on Friday, June 2, 1950, at King's Daughters' Hospital, Duncan, B.C., a son.

ENGAGEMENTS

SCHATTENKERK—RITCHIE

Mr. and Mrs. Charles Schattenkerk of 1314 Hillside Avenue, take pleasure in announcing the engagement of their eldest daughter Pearl Wilma to Gordon Lorne Ritchie, eldest son of Mr. and Mrs. Robert L. Ritchie of 346 Arnold Avenue. The wedding will take place Saturday, June 17, 1950, at 8 p.m., in First Baptist Church. Rev. G. R. Easter will officiate.

SIMPSON—HUTCHINGS

Mr. and Mrs. Fred Simpson, 3024 Jackson Street, wish to announce the engagement of their only daughter, Irene May, to Stanley Gordon Hutchings, R.C.N., formerly of Regina, Sask. The wedding will take place Saturday, June 24, 1950, at 8 in the evening in the RCN Protestant Chapel, H.M.C.S. Naden.

SCRIVENER—MacKINNON

Mr. and Mrs. Charles V. Scrivener of 2620 Cavendish Avenue, announce the engagement of their only daughter, Patricia Anne, to Robert Ross MacKinnon, eldest son of Mr. and Mrs. Donald MacKinnon, 1244 Chapman Street. The wedding will take place on Saturday, June 24, 1950, at 8 in the evening in St. Mary's Church, Oak Bay, with Archdeacon A. E. de L. Nunns officiating.

MARRIAGES

CURTIS—PATERSON

Mr. and Mrs. A. V. Paterson, Langford Lake, announce the marriage of their only daughter, Eleanor Elizabeth to Robert William Curtis, only son of Mr. and Mrs. H. W. Curtis, 1617 Camosun Street. The wedding took place at 8 in the evening, June 2, 1950, in St. John's Church with Canon George Biddle officiating.

REDLICK—CROSS

Mr. and Mrs. E. S. Cross of 2673 Foul Bay Road, announce the marriage of their only daughter Joan Leslie to Victor A. Redlick, only son of Mrs. K. Redlick of 33 Maddock Street, Victoria. The double ring ceremony took place in Metropolitan United Church with Rev. A. E. Whitehouse officiating on Friday evening, June 2, 1950.

TAYLOR—TUCKER

Mr. and Mrs. Norman Tucker, 530 Ellice Street, announce the marriage of their daughter, Norma Vivian, to John Phillip Taylor, son of Mr. and Mrs. David Taylor, 495 Victoria Avenue. The wedding took place on Friday evening June 2, 1950, at 8, in Centennial United Church with Rev. W. R. Ashford officiating.

DEATHS

BELLA LOUISE AGAR

Passed away at St. Joseph's Hospital on Wednesday, May 31, 1950, Mrs. Bella Louise Agar, aged 57 years; born at Toronto, Ont., and a resident of Victoria for the past 27 years, late residence, 1213 Hewlett Place. Survived by her loving husband, William, at home; her sister, Mrs. George Ross of Toronto, and her brother, David Russell, of Toronto Ont.

Funeral services will be held in the Memorial Chapel of Chimes of the Sands Mortuary Ltd. on Monday, June 5, 1950, at 3 p.m. Rev. W. W. McPherson officiating. Cremation at the Royal Oak Crematorium. (No flowers, by special request.)

BEATRICE BUCKLE

On Thursday, June 1, Mrs. Beatrice Buckle, beloved wife of William A. Buckle, of 1367 Hillside Avenue, Victoria, passed away in St. Joseph's Hospital. She was born in Nanaimo, and had spent most of her life in Victoria. She leaves to mourn her passing, her husband, William A. Buckle; a daughter, Mrs. J. A. Warwick, and a son, George D., all in Victoria; brothers and sisters in Nanaimo, Vancouver and Seattle.

Private funeral services will be conducted on Tuesday, June 6, at 2 p.m. from Chaplin's Funeral Chapel, with Rev. Canon A. E. Greenhalgh officiating, followed by cremation.

COL. JOHN BADENOCH DONNELLY

Suddenly at La Tuque, Quebec, on Thursday, June 1, 1950, Col. John Badenoch Donnelly passed away in his 70th year.

Funeral from the Wm. Wray Chapel, 2075 University Street, Montreal, on Monday, June 5, 1950, at 2.00 p.m. to Mount Royal Crematorium.

WILLIAM PERCY HOULDEN

On May 25, 1950, at Mount St. Mary's, William Percy Houlden, in his 77th year. Arrangements will be announced by the Thomson Funeral Home as soon as word has been received from England.

DEATHS

HENRY ARNOLD FEA

Passed away at the Royal Jubilee Hospital on Friday, June 2, 1950, Mr. Henry Arnold Fea, aged 35 years; born, and residing in Victoria all his life, late residence, 3935 Hobbs Road. Survived by his parents, Mr. and Mrs. A. M. Jury, 2855 Austin Avenue; his sister and brother-in-law, Mr. and Mrs. Donald (Gladys) Walker of Ottawa, Ont.; aunts and uncles at Hamilton, Ont., Victoria, and Mr. and Mrs. A. E. Elsey of Sidney; also his dear friend, Biddy. The late Mr. Fea was associated with the Imperial Oil Ltd. Victoria, for many years.

Funeral services will be held in the Memorial Chapel of Chimes of the Sands Mortuary Ltd. on Monday, June 5, 1950, at 1.30 p.m. Interment in the Colwood Burial Park.

SARAH HUGHES

In Victoria on June 2, 1950, Sarah Hughes, in her 95th year, widow of the late W. J. Hughes of Wellington, V.I.; born in London, Eng., and a pioneer resident of Vancouver Island, residing here for 60 years. She leaves nieces and nephews, including Mr. and Mrs. G. W. Woollett of Victoria, Mr. and Mrs. Frank Woollett of Nanaimo, V.I., Mr. T. Furness of New Westminster, B.C.; also a number of great-nieces and great-great-nieces and nephews.

Funeral services will be held on Tuesday afternoon, June 6, 1950, at 2 in McCall Bros.' Floral Funeral Chapel, Rev. Canon Robert Willis officiating. Interment in Royal Oak Burial Park.

MARY ELIZABETH JACKMAN

On June 2, 1950, at the residence, Wilkinson Road, Saanich, Mary Elizabeth, in her 87th year, beloved wife of Samuel J. Jackman; born in London, Eng., and had been a resident of Wilkinson Road for 60 years. Besides her husband, at home, she leaves four sons, J. H. Coverdale, Victoria, B.C.; L. A. Coverdale, Hollywood, Calif.; C. G. Coverdale, Santa Monica, Calif., and James Jackman, Saanich, B.C.; two stepsons, Joe Jackman, Sooke, and John Jackman; also 10 grandchildren and five great-grandchildren.

Funeral from Hayward's B.C. Funeral Chapel on Tuesday, June 6, at 1.30 p.m. Interment in family plot, Royal Oak Burial Park.

BLANCHE EDITH KIDD

On June 2, 1950, at Victoria, B.C., Blanche Edith Kidd, widow of Francis Howard Kidd. Survived by one daughter, Miss Marion Kidd of Vancouver, B.C., and three sisters, Miss Lillian Chamberlain, Miss Florence Chamberlain and Miss Frances Chamberlain, all of Toronto, Ont.

Funeral services in Hayward's B.C. Funeral Chapel on Monday at 2 p.m. Cremation.

ISABELLA AGNES PICK

On June 2, 1950, at St. Joseph's Hospital, Isabella Agnes Pick, beloved wife of Frederick Pick, of 515 Admirals Road, Esquimalt, in her 67th year. Besides her husband, she is survived by one son, Albert Pick, Vancouver; two daughters, Mrs. A. Romanchuk, Calgary, and Miss Winifred Pick Jenkinson, Victoria; three grandchildren, and one sister, Mrs. A. Jenkinson, Victoria.

Prayers will be said at the Thomson Funeral Home on Monday evening, June 5, 1950, at 8. Mass will be held Tuesday morning, June 6, 1950, at 9 in the Queen of Peace Church, Esquimalt, with interment at Colwood Cemetery.

JOAN PICKLES

On June 2, 1950, at the Royal Jubilee Hospital, Joan Pickles, beloved daughter of Mr. and Mrs. Sydney Pickles, of 780 Newport Avenue, Oak Bay, in her 30th year. Besides her parents, she is survived by two brothers, Arthur and Norman.

Funeral services will be held from the Thomson Funeral Home on Tuesday afternoon, June 6, 1950, at 1, with Archdeacon A. E. de L. Nunns officiating. Cremation.

GEORGE WISE

Passed away on Friday, June 2, 1950, at St. Joseph's Hospital, George Wise, aged 84 years, beloved husband of Helen Wise, of 464 Head Street, Esquimalt. Besides his wife, he is survived by one son, Frederick J. Wise of Vancouver, B.C., and one daughter, Mrs. W. B. Cockburn of Yorkshire, Eng. He has been a resident of Victoria for 44 years, retiring from the blacksmith trade in 1940. He was a Past Master of Lodge No. 24, A.F. & A.M., United Service, Esquimalt.

Funeral services will be held on Tuesday afternoon, June 6, 1950, at 3 in the Thomson Funeral Home, with Rev. F. Conkey officiating. Cremation.

CARDS OF THANKS

We are deeply grateful to our many friends who gave their kindness, sympathy and beautiful floral offerings during the illness and death of our beloved wife and mother. Special thanks to Dr. Nash and Dr. Smith, the nurses and sisters of St. Joseph's Hospital and to her faithful friend, Mrs. Mawle.
—Mr. J. E. Richards, Ted and Mabel.

Mrs. Joseph Hopwood and family desire to express their sincere appreciation to their many friends for the kind expressions of sympathy, letters of condolence, and the many beautiful floral tributes received during their recent sad bereavement. They especially wish to thank the sisters, nurses and orderlies of the St. Joseph's Hospital, Dr. E. J. W. Nash, Dr. Vincent Smith, Rev. H. M. Bolton and sincere thanks to Mr. and Mrs. G. M Piercy.

1 FUNERAL DIRECTORS

SANDS MORTUARY LTD.
"THE MEMORIAL CHAPEL OF CHIMES"
Distinctive Service at Reasonable Charges
The Sands Family and Associates
QUADRA AT NORTH PARK
Day and Night Service — E7511

McCALL BROS.
"The Floral Funeral Chapel"
David M. McCall James M. McCall
Graham E. McCall Torrey A. McCall
(And Associates)
1400 Vancouver Street Phone G2012

Quiet Dignity at Moderate Cost
CHAPLIN'S FUNERAL CHAPEL
(Formerly Curry's)
PHONE G5512
Opposite Christ Church Cathedral

THOMSON FUNERAL HOME
Est. 1911 Formerly of Winnipeg
Geo P. Thomson - J. L. Irving
Geo. A. Thomson
PERSONALIZED SERVICE
1625 Quadra Street Phone G2612

• HAYWARD'S •
(B.C. Funeral Co. Ltd.)
EST. 1867
734 Broughton Street
Phone Empire 3614

2 FLORISTS

BROWN'S VICTORIA NURSERIES
We Grow Our Flowers
618 View Street G6612, G3521

Creators of Distinctive Floral Designs
THE ISLAND FLORIST
755A Yates Street E9743 x

SWEETHEART Florists. Lovely floral designs. Call Beacon 3331, day or night. tf

THE POSY SHOP
KEN ROBINSON FLORIST
G5422 Pemberton Building

ANY floral designs. Lowest prices. N. B. Pollock, 1315 Douglas Street. Beacon 3915.

2 FLORISTS (Continued)

WOODWARD FLORISTS
Funeral Designs, Fresh Cut Flowers
619 FORT STREET G5614

3 MONUMENTS

ESTABLISHED 1896
CURBINGS, Markers, Tablets and Monuments. STEWART MONUMENTAL Wks. Ltd., 1401 May Street. Garden 3452. tf

4 COMING EVENTS

A NEW Lake Hill old-time dance. Bill Pugh and the Old-Timers at Lake Hill Hall, every Saturday, 9-12; Doughnuts and coffee, 10c. Admission 50c. 1-129

DANCE TO THE RODEO RASCALS
Saturday at the Newstead Hall, 734 Fort. Meet the Okanagan Kid. Modern and old-time, 9 to 12. Refreshments. Prizes. Admission, 50c. 1-129

A REAL old-time dance, Scafe's old-time orchestra, Kings Road Hall, every Saturday night. 9 p.m. Admission 50c Coffee. x

SQUARE DANCE AS YOU LEARN
Every Wednesday 8.30 to 11.30 p.m. Roller Bowl Ballroom. Homesteaders' orchestra. Prizes. Free instruction 50c. tf

OLD-TIME
Dance to Stewart's Orchestra every Wednesday at Britannia Auditorium, on Arenaway. 9-12. 50c. Beginners also welcome! tf

McMORRAN'S Seaside Dancing Pavilion, Cordova Bay. Dancing by the sea every Saturday night 9 to 12, featuring Stan Cross and his orchestra. Admission 75c. Tombola prizes. tf

AN OLD-TIME DANCE
At Crystal Garden Lower Ballroom Saturdays. • Homesteaders' Orchestra. 9-12. 50c. Beginners' class, 8.30 All welcome. x

OLD-TIME DANCE
every Saturday night. Fraser Street Hall, Mrs. Bowe's orchestra. Musical quiz and spot dance. 8.30 to 9 p.m., practice dance. Admission 50c. tf

5 LOST — FOUND

LOST—Lady's gold Tavannes wrist watch. Reward. Phone Empire 3601. 3-130

6 PERSONAL

Jesus said: "If thou canst believe, all things are possible to him that believeth." St. Mark 9.23.

REWARD offered for information as to whereabouts of Lewis Alexis Boyle. Apply Reuben Spector, Barrister, 414 St. James Street West, Montreal, Quebec. 1-129

WANTED—North Quadra area, Girl Guide, Cub and Brownie leaders. Training available to those interested. For further information, please write or phone Mrs. D. J. Dakers, 3276 Quadra Street. Empire 9692. 3-130

ADVERTISER willing to drive part way with party traveling to Toronto or near, June 26 or later. Clean license. References available. Box 7830 Times. 3-129

I, Thomas J. Obee Jr., will not be responsible for any debts contracted in my name without my written consent, on and after this date, May 29, 1950. (Signed) Thomas J. Obee Jr. 39-162

7 BUSINESS PERSONALS

NOT ONE IN THE LEADING ART GALLERIES

Dirty oil paintings and broken frames have no public appeal. Have yours attended to by W. P. Jeune, carver, gilder and picture restorer, c/o TREASURE HOUSE, 1028 Fort Street. Phone Garden 2313.

(Visit the Indian art display at the Art Centre, Broughton Street.)

1-129

ENGLISH three-ply sweater wool, pastel shades, 25c per ounce. Beehive Wool Shop, 613 Fort Street.

MADAME Earp, expert reader, afternoons, evenings, "The Topper," 741 Yates Street. 3-130

ACT now, we pay. Inquire today about the B.C. Dental Service Plan. Let us pay your dental bills. 301-3, 710 Fort Street, Victoria. 6-131

AT Fowler's, 734 Yates, you will find everything for the kiddies' holiday months, at reasonable prices' Empire 3434. tf

A. F. Barton, dietitian, will be in Victoria, Saturday, June 3 Appointments, phone Empire 3737. 3-127

A CLOTHESLINE pole for the little lady, installed and cemented in. Empire 6322. tf

YOU'RE RIGHT,
TO THE MINUTE
With a precise Watch, and for the finest Watch and Clock repairs, call
F. W. FRANCIS LTD.
1210 Douglas Phone G7611
Guaranteed Workmanship 26-133

ZERO cold water soap contains no phoolium nor hot-airium, but is just plain good. Try it for your fine woolens. The Beehive 613 Fort Street.

CHERER'S PHOTO SPECIAL
A 5x7 portrait in folder 8½x12, half price, $2. Choice of positions. First two customers phoning re this ad, between 9.30 and 10.30 a.m., will receive photo free. 1615 Douglas Street. Garden 9451. tf

ISLAND Furriers. Guaranteed repairs, storage. Mrs. Corlett, 816 Humboldt. Beacon 2212. tf

BOOKS bought, yes and sold. The Haunted Bookshop, 845 Fort. Beacon 1427.

7 BUSINESS PERSONALS (Continued)

SPRING cleaning of chesterfields, carpets drapes and slip-covers, moth proofing. Phone Victoria Carpet and Furniture Cleaning. Beacon 2834. tf

MOVING soon to 884 Fort. See the window of clearance bargains. B.C. Craft House, 839 Fort. Garden 1569. tf

LINGERIE, gifts. Reasonable prices. Doris Goodfellow, 715 View Street. Garden 0631. tf

$1.40 WIRES A 2-LB. BOX OF CADbury's milk tray chocolates overseas. THE ENGLISH SWEET SHOP—738 Yates.

ENGLISH Needlework Shop. Traced linens, 70c to $6. 725 Yates (through Victoria Realty). Empire 4194. tf

ARTISTIC and modern picture framing. Many styles at Diggon's.

TROUBLED?
Let Victoria's only licensed and bonded detective agency help you with modern methods and equipment. Associate offices in all principal cities of the world. Advice free and confidential.
NATIONAL INVESTIGATION AGENCY LIMITED
749 BROUGHTON STREET G3814 x

PHOTO engraving, half-tone and line cuts. Times Engraving Department. Phone Beacon 3131. x

GOOD new and used clothing, bought and sold. The Bazaar, 1317 Broad Street. Beacon 2814. tf

TRUSSES correctly fitted. We stock popular types, all sizes. Private fitting room. Cunningham Drug, FORT and Douglas. Garden 8091.

DIAMOND RINGS
$25 to $500
Direct from cutters to you. Easy terms at no extra cost. Free insurance.
There are no finer diamonds sold anywhere, and you pay less for them at
DAVID M. BROWN
(Watchmaker)
740 Yates (near Odeon) F3843 tf

SHOTBOLT'S compound balsam of honey, for coughs and colds. Shotbolt's Drug Store, 589 Johnson Street. x

Ambassador Home Service
CHESTERFIELDS—CHAIRS—RUGS
Cleaned in your own home. All work guaranteed. Ready for use the same day.
Our Special Formula Cleans, Disinfects, Demoths
B 5532

COOKIE SPECIAL
Fine quality Cookies, 3 doz. 25c. Lansdell's Bakery, Hillside at Quadra. E3010

ARTISTIC water color copies made of your favorite scenic snapshots, at prices you can afford Phone Garden 2108. 26-135

Have you old jewelry or silverware that you would like to use again? Let BIRKS repair department renew your treasured possessions. BIRKS specialize in repairing and make over jewelry, replating and repairing silverware and repairing fine china. Estimates gladly submitted. Baby shoes, metallized from $3.00 each, $5.00 the pair.
BIRKS
706-708 YATES ST. at Douglas B4241 tf

CLOCKS and watches expertly cleaned and repaired. The Clock Shop, 1063 Fort, next to Red Cross. Empire 9351. tf

MMM, Good! Spudnuts! Dee-licious! Delivered to your door. Beacon 6612.

HAVE you a mortgage or an agreement for sale that you receive monthly payments from and are anxious to sell to realize your cash? Phone G9305. Ask for Mr. Smith or Mr. Spencer for appointment or they will call at your home at your request. Financial Survey Limited, 1324 Government Street.

KEEP
YOUR NEW CAR
NEW LONGER
SEE
DAVIS MOTORS
ABOUT
UNDERSEAL TREATMENT
This rubberized coating is sprayed on the underside of your new car to keep it new longer. Guaranteed for the life of your car. Call in for an underseal treatment this week.
Your PONTIAC, BUICK, VAUXHALL, G.M.C. TRUCK dealer
DAVIS MOTORS LTD.
G8154 900 FORT STREET G8154
"THERE IS NO BETTER PLACE FOR SERVICE"

You simply cannot "LOOK LOVELIER TONIGHT" if your face is all disfigured with moles and superfluous hair. Come! And have these safely and permanently removed. It will make you feel such a happy girl! Dorothy Hanman, Specialist in Electrolysis. 503 Scollard Building. 26-141

RUBBER stamps at once at Diggon's.

INVISIBLE MENDING
Expert Alterations and Repairs
Pick-up and Delivery
MRS. A. GARLAND
3128 Alder Street Phone G0451 tf

7 BUSINESS PERSONALS (Continued)

CINDERS
Prompt Delivery
For Muddy Driveways, Etc.
PER YARD DELIVERED $1.50
PHONE B2221 tf

8 BEAUTY SALONS

FOR A GLORIOUS HOLIDAY PREPARE NOW!
- SHAMPOOS AND SETS
- BLEACHING
- TINTING
- PERMANENTS
- HAIR CUTTING
- MANICURES
- FACIALS

MADAME MILES
715 View Wtreet Garden 7443

MRS. WAYMAN of London, for Eugene and Zoto permanents at La France Beauty Salon. Garden 7443. tf

SUSSEX BEAUTY SALON
706 BROUGHTON ST.—For Appointment Please Phone Empire 5115 x

VOGUE Beauty Salon. 717 View. Lorene Tanttow, proprietress. Beacon 1112. x

NEW permanents, fine hair a specialty. Bobette Beauty Salon, Room A Campbell Building. Garden 6852.

PERMANENTS! New low price for limited time. Specialists in haircutting. Avalon Beauty Salon (upstairs above Kresge's). Phone Empire 0522. x

PERMANENTS given in your home. Bill Atkinson. Beacon 1325.

ACT now for our two-for-one specials in permanent and cold wave. New Ray Beauty Shoppe, 833½ Fort. Garden 3544.

TRU Art Beauty Salon—Permanents a specialty; test curls given. Mary Olsen, 1036 Fort Street. Empire 8234.

9 CATERING

CATERING—Weddings, cocktail parties, teas. Beacon 1737. tf

10 BUSINESS CARDS

BULLDOZING

ALL types bulldozing and loading, clay, stumps, etc W. & A. Trace. Garden 5925. x

BULLDOZING, land clearing, road grading, excavating, backfilling. The right machine for every job. John D. Kissinger Jr. Day, Empire 8425; night, Beacon 3947. x

BULLDOZING. Experienced operator. Reasonable rates, free estimates. J. Don Thompson. Phone Garden 3850. tf

EVANS, COLEMAN & JOHNSON BROS. LIMITED
For BULLDOZING and SHOVEL WORK
900 WHARF STREET Phone B3105 tf

GUNSMITHS

DAVE MECREDY
GUNSMITH
904 GORDON STREET B6615 tf

DRAUGHTSMEN

PLAN-A-HOME COMPANY
Designing and Draughting
707 JOHNSON STREET
Office, G9713 Evenings, B5951 tf

PROFESSIONALLY drawn plans. V. L. Burr, studio of house design, 2020 Douglas. Beacon 2344. x

PRINTING

ACME Press Ltd. Wedding invitations, neatly and correctly printed. Empire 2831. 812 Broughton, opposite Royal Theatre.

FINE printing. Social, business. Everything from a card to a catalogue at Diggon's.

PLASTICS

CUSTOM MANUFACTURERS
ANYTHING IN PLASTIC
PARAGON PLASTICS
1219 WHARF STREET E5141

NOTHING BUT THE BEST IN PLASTICS
SIGNS—STORE FIXTURES—DISPLAYS
CUSTOM FABRICATION
INDUSTRIAL PLASTICS
G5814 1415 Store Street
Opposite E & N. Depot 26-130

11 PROFESSIONAL DIRECTORY

ACCOUNTANTS

CAPITAL BOOKKEEPING SERVICE
1123 VANCOUVER STREET
Complete Accounting and Auditing for Small Businesses
Phone: Office, G4351 Evenings, MR. WHYTE, B6736

HOSPITALS—NURSING HOMES

CLOVELLY Private Hospital Ltd. Fully staffed graduate nurses. Medical convalescents, chronics. 1196 Clovelly Terrace. Empire 7814. tf

CHIROPRACTORS

JOHN M. STURDY
"Specific Chiropractor"
Neurocalometer
1123 Blanshard E5034

MUSIC — DANCING

PROFESSOR J. B. HOFFMAN
teacher of singing and piano, will conduct a summer course at reduced rates from July 1 to Aug. 31. This is to serve as a refresher course to singers wanting a check-up or correction of possible faults in their voice production, and it is also to help beginners to get a correct start in voice training or piano at these summer rates. Enroll now.
739 Fort Street—Garden 3038

REX SCHOOL OF POPULAR PIANO
Don Partridge, Manager and Teacher
568A Yates Street Phone G5031 x

FINEST vocal tuition. Formerly Hamburg Conservatory, Toronto. Florence Gunn. Garden 3062. tf

OPTICIANS

MAYCOCK OPTICAL
New prescriptions filled accurately. Broken lenses and frames replaced promptly. Reasonable charges.
1216 BROAD STREET
ROOM 101 PHONE G7651

PATENT ATTORNEYS

MARKS & Clerk, patent attorneys. 904 Bank of Toronto Building, Victoria.

SCHOOLS

ROYAL Business College, 1400 Broad Street. Garden 6016. Maurice Toser. tf

BE prepared! Business, secretarial, radiotelegraphy, civil service course. Day and night classes. Sprott-Shaw School.

EMPLOYMENT

12 TEACHERS WANTED

SCHOOL DISTRICT NO. 62 (SOOKE)
Home economics teacher required for Milne's Landing Junior-Senior High School. Applicants must be willing to do some classroom teaching. Salary schedule SC commencing at $1,800; SB commencing at $2,000, with $150 increments.
Also required, two teachers for one-room elementary schools. Salary schedule EB commencing at $1,500, plus $100, with $150 increments.
Apply to Patrick G. Strachan, Secretary-treasurer, Langford, B.C. 3-130

TEACHERS WANTED
S.D. 59, Peace River South, requires a vice-principal for the South Peace Jr.-Sr. High School at Dawson Creek. Duties to commence September, 1950. Staff comprises 24 teachers and the school offers a full high school program in new, modern building.
PREFERENCE WILL BE GIVEN to applicants holding a COMMERCIAL SPECIALIST CERTIFICATE
Vice-principal's allowance, $500 per annum above schedule.
For applicants with Commercial Specialist Certificate minimum salary, $2,500 per annum, plus annual increments of $100 for each year of experience, plus $100 per annum northern allowance; traveling allowance up to $50, payable on first appointment.
Full particulars must be included with first application.
Address all applications to:
V. D. PHILLIPS,
Secretary-treasurer,
S.D. 59, Peace River South,
Box 1349,
DAWSON CREEK, B.C.
6-130

13 SALESMEN-AGENTS WANTED

TEN full-time salesmen, 10 part-time salesmen wanted to sell nationally known product. Earnings up to $1,000 per month. If you have average personality you will qualify. For appointment, phone Beacon 3243. 26-149

14 MALE HELP WANTED

EXPERIENCED fisherman to take charge of 45-foot West Coast troller. Garden 4077. 1-129

MECHANIC, Marine Signals, Grade 2—Salary $2,280-$2,580 per annum, Department of Transport, Victoria, B.C. Open to qualified residents of B.C. Full particulars on posters at offices of the Civil Service Commission, National Employment Service and Post Office. Application forms, obtainable thereat, should be filed NOT LATER THAN JUNE 14, 1950, with the Civil Service Commission, 701 Yorkshire Building, Vancouver, B.C. 1-129

WANTED—Pacific Coast daily newspaper requires man familiar with handling advertising and circulation business. Box 3024 Times. 6-130

BUS drivers wanted. Good personality required. Bus or heavy truck experience. Apply to National Employment Office, Johnson Street. 3-129

WANTED—Telegraph messenger boys, day work. C.P.R. Telegraphs, 1104 Government Street. 3-130

RAILWAY telegraphers in the near future. Classes forming at Sprott-Shaw School. Phone Garden 8121 or call for particulars. tf

EMPLOYMENT SEEKERS
In replying to employment advertisements appearing in the TIMES, copies of testimonials are satisfactory. Do not send originals. tf

15 SITUATIONS WANTED — MALE

ACCORDIONIST available for picnics, parties, dances, etc. Empire 2672 evenings. 3-131

LABORER, age 43, reliable, honest. 75c Hour. Leave message. F. W. Hudson, 319 Y.M.C.A., Victoria. 1-129

TALL grass cut, garden and basements cleaned up, rubbish hauled away. Frank Glass. Garden 1205. tf

OLD Country journeyman fitter, aged 38, requires position, experienced in plant maintenance fabrication and jig and tool work; three years as foreman. Willing to try anything. Davidson, 2803 Gosworth Street. 3-130

• EXPERIENCED ACCOUNTANT
will install or improve bookkeeping system Complete or part-time service. Small business a specialty.
B1676 E2965 tf

BASEMENTS and backyards cleaned and rubbish hauled away. Garden 7317 or Beacon 4216. tf

GENERAL trucking sand, gravel, dirt, anywhere Phone Garden 0170. tf

16 FEMALE HELP WANTED

FULLY experienced cook for private residence. Two adults and upstairs maid. Good wages. Apply Box 3032 Times. 6-134

WANTED—Housekeeper for adult family. Permanent position for right party. All electric appliances. Pleasant surroundings, comfortable room, good salary, help comes in. Empire 0373. 3-131

WANTED—Two general duty nurses for 75-bed hospital. Salary according to R.N.A.B.C. salary schedule. Apply St. Eugene Hospital, Cranbrook, B.C. 3-131

WANTED—Clerk for grocery store—experienced preferred. Apply Moore's Food Centre, 451 Cook Street. 1-129

WANTED—A laundress, full time; live in. Empire 0414. 3-130

AN experienced waitress wanted for soda fountain, full time, day and night shift. Phone Garden 0005. 6-132

DRESSMAKER, one with designing experience given preference, selling ability an asset. State experience, salary expected to Box 3023 Times. 6-130

16 FEMALE HELP WANTED (Continued)

ATTENTION, LADIES!
Make $5 in your own home, mornings, afternoons or evenings. Box 7956 Times. 3-130

AN experienced cook for private home in Oak Bay; other help kept. Congenial home. Good wages. References required. Phone Garden 2383. 3-130

EMPLOYMENT SEEKERS
In replying to employment advertisements appearing in the TIMES, copies of testimonials are satisfactory. Do not send originals tf

18 HELP WANTED — MALE OR FEMALE

WANTED — Laboratory technician for modern, 88-bed hospital. State age, marital status, qualifications and experience. Salary $175 per month. Apply D. J. McDonald, administrator, North Vancouver General Hospital, North Vancouver, B.C. 7-135

19 YOUR GARDEN

GARDEN SUPPLIES

TOP soil, garden rock and manure. Immediate delivery. Garden 5315. tf

AGRICULTURAL SAWDUST CHEAP
Suitable for Putting on Raspberry, Strawberry Plants, etc.
PHONE Beacon 3434 tf

FERTILIZER, $1.80 per sack delivered. Lawns gardens need nourishment. Apply pulverized duck guano now. Rich in nutritious elements. Duck Farm, Sidney 180.

LANDSCAPING—SODDING

GARDEN CITY LANDSCAPING
828 FORT STREET G9951
IT'S STILL NOT TOO LATE FOR THAT NEW LAWN
Ask Us For Estimates on All Your LANDSCAPING

LAWN MOWERS—SHARPENING

LAWN mowers sharpened, $1.25; all work guaranteed. 1707 Government. Beacon 4542. 26-153

$5.00 TRADE-IN ALLOWANCE
on your old lawn mower for a new one, priced from $30.
Rent Our Lawn Roller, $1. a Day
B.C. HARDWARE (1946) LTD.
724 Fort Street G1921

PRICES Key Shop moved to 847 Fort Street. See us for precision lawn mower sharpening. Prompt delivery. Phone Garden 6221 x

LAWN MOWERS SHARPENED and REPAIRED
If you need a new LAWN MOWER, we'll gladly sell you one but if there's any life left in your old cutter we'll rejuvenate it beyond recognition. Low rates.
IRA BECKER
SAW SHOP
643 CORMORANT Garden 8749

LAWN mowers sharpened. A. J. Worth, 904 Cormorant Street. Beacon 5611. tf

WANTED
SATISFIED CUSTOMERS
Lawn mowers, skates, saws, paper and planer knives, etc.
We have up-to-date machinery and years of sharpening experience.
REED'S SAW REPAIRS
1053 View Street Phone Empire 8324
Pick Up and Delivery tf

R. ELVES & Son. Saw, key and lawn mower experts. 821 Pandora Avenue. Phone Beacon 5558. tf

NURSERY STOCK — PLANTS, SHRUBS

IT IS FUN TO PLANT
There is no more satisfying experience than to plant trees, shrubs nad flowers, and care for them till they become beautiful growing things. Pick up our free booklet, "How To Plant," at our wayside stand, or ask us to mail it.
ART DAVIES
New owner, Prospect Lake Nurseries
West Saanich Road Colquitz 294K tf

BEDDING plants direct from your nursery. Hollywood Nursery, Lillian and Richmond. Garden 1543. 26-136

OAKLANDS NURSERY
RALPH E. SNIDER, Prop.
Select Your LILACS Now For Fall Planting From Our 40 Varieties
1580 HILLSIDE Phone E5752

BEDDING plants, cabbage, cauliflower, stocks, snaps, petunias, now ready. Jennings Nursery, 1701 Ruby Road. Albion 380 daily, except Sunday. tf

AT TYRRELL'S Shrubbery, 757 Fort. Complete line of nursery stock. Empire 5915. tf

PLOWING—CULTIVATING

ALL kinds of tractor work done. Plowing, discing, etc. Also mowing. Phone Carlson, Beacon 1347. 26-146

ACREAGE, gardens or lots plowed, disced or rototilled. Levelling and excavating with Ford tractor. S. L. Jewkes. Empire 7377. tf

ROTOTILLING

A GARDEN rototilled the day you phone. Machine goes through small gate. Frank Glass. Garden 1205. tf

ROTOTILLING
Don't waste your money—a superior job of rototilling done with new, powerful, quiet-running English machine. Goes through garden gate. Empire 1096 for quick service. tf

SEE US FOR
ROTOTILLING
SHELBOURNE EQUIPMENT CO.
3108 Shelbourne St. (off Hillside)
Beacon 2214. tf

ALWAYS better gardening when rototilled. G. Miners Garden 9801. tf

TREE SURGERY

A Complete Tree Service
SCIENTIFIC PRUNING AND SPRAYING
DANGEROUS TREES REMOVED, CUT UP.
LAWNS DE-WEEDED.
Charles A. Cowie
B 1676 B 2065
EVENING

HOME SERVICES

20 CARPET CLEANERS

CALL Camel Rug and Chesterfield Cleaners, Empire 8916. Cleaning and guaranteed mothproofing. Work done in your home or taken out.

21 CHIMNEY SWEEPERS

EMPIRE 6675 brings Jack Leonard's "Super Service" Chimney Sweep. x

22 ELECTRICAL REPAIRS

COLE Electric Service. Alterations, repairs fluorescent lights, etc. Garden 5249.

HOUSE WIRING
LIGHTING INSTALLATIONS
Guaranteed repairs to electric ranges and all household appliances.
Beacon 6719 Eves. W. Gale, Empire 2637 tf

23 FLOOR SERVICING

M. & M. FLOOR SURFACING CO.
Floor Laying, Sanding, and Finishing Reasonable
Dependable, Experienced Workmen
FREE ESTIMATES G0462, G2104 tf

V.I. HARDWOOD Floor Co., 2106 Douglas Street. Free estimate. Garden 7314.

FLOOR SANDERS AND EDGERS FOR RENT BY HOUR OR DAY
ALSO ELECTROLUX VACUUM CLEANERS
Low Rates. Complete Line Floor Finishing Materials, Fillers, Shellacs, Varnishes, Brushes, Etc.
SHAWNIGAN LUMBER YARDS
2000 Government Street Garden 2311 tf

ALL types of floors expertly cleaned, waxed and polished by machine. Homes our specialty. Gregg's established 1930. Garden 5023. x

Floors Stay Beautiful When Sanded and Finished by Bruce Irvine
Tile Hardwood and Fir Flooring.
Call and See Our Display.
B.C.R. and AGENCIES
715 View Street Empire 6822
Night: Garden 6894, Empire 8468.

CAPITAL Floor Co. Floor sanded and refinished asphalt floor tiles. Free estimates. Garden 5605. tf

WESTERN Floor Co., Empire 8915. Laying, sanding, finishing. Est. 22 years. tf

IN the know-folks use Times Classified ads for renting, selling, work-finding, help-hiring. You can too! Phone B 3131.

24 FUEL

A1 FIR
Up-island Douglas Fir. Hand picked, no rubbish, dry inside fir blocks and heavy bark slab, ready for basement, use kitchen, furnace, fireplace.

1 CORD	$ 6.00
1½ CORDS	$ 9.00
2 CORDS	$12.00

A FEW-DAY SPECIAL
DAY, E0883 NIGHT, G4951 26-154

WOOD SPECIAL
No. 1 All Douglas Firwood, thick bark slabs, mixed with inside blocks, handpicked. No rubbish, good for furnace or fireplace. Immediate delivery.
TWO CORDS, ONLY $12
GARDEN 4813
SHAWNIGAN DOUGLAS FIRWOOD CO.
636 JOHNSON STREET tf

LUMBER fir rejects, for building and repairing fences, woodsheds, barns, bins, etc. Makes approximately 5½ cords dry fir wood. Look before buying. Special, two carrier loads, $11; one load, $6. Trucked anywhere. Garden 1758. 155

BARGAIN
DRYLAND CHOPPED WOOD
ONE WEEK ONLY—SPECIAL SALE
Dry, ready to burn, all hand picked.
ONE-DAY DELIVERY
TWO CORDS, $12.00
DRYLAND FUEL CO.
Beware of Peddlers
All Trucks Have Company Name on Side
Day, Phone E3611 NIGHT, Phone G5620 After 5 p.m.
OFFICE, 2905 DOUGLAS STREET 26-152

Two Quality Coals for Kitchen Range Use
ALBERTA "BLACK NUGGET" EGG
50c Per 50-lb. Package
ISLAND PEA NUT
40c Per 50-lb.
Call With Your Car, Pick Up What You Need
KOLPAK FUEL
521 David Street B1631

NO. 1 Douglas fir, all fir, guaranteed never been in water. Immediately delivery. Phone Beacon 1917. Highway Fuel. 26-133

SPECIAL sale, millwood, 12-inch lengths, two cords $10. Garden 4813. tf

MILL run for 30 days only, at sacrifice price, two cords $11. Immediate delivery. Phone Beacon 1917. 26-151

Best Mill Mixed Wood Blocks and Slabs Up-Island. Never been in water.
TWO CORDS, $12
DOUGLAS FUEL SEAVIEW FUEL
Day, G6568 Night, G7897 26-129

WOOD — SAWDUST

Absolutely NO. 1 DOUGLAS FIR SLABS mixed with INSIDE BLOCKS, ready to burn, from Sooke Mills.

1 CORD, Bone Dry	$ 7.00
2½ CORDS	$15.00

NO. 1 HEAD RIG COARSE, CLEAN, DOUBLE SCREENED FRESH FIR SAWDUST

1 UNIT, Bulk (minimum 3 units)	$4.50
1 UNIT, Sacked	$5.50

We deliver Greater Victoria, Metchosin, Happy Valley, Colwood District.
For Immediate Delivery Phone
SOOKE LAKE FUEL
B3222 Night, G0651 26-155

A BARGAIN sale for Sooke dry wood. Dry inside fir blocks mixed with bark slabs 12 inches. Never in water. All hand picked, no rubbish. Only $6 cord in two cord lots. Immediate delivery. Empire 8925.

A CORD, semi-dry hand-picked cedar, $4; ½ cord, $2.25. Empire 6722. 26-147

A BARGAIN
DRYLAND CHOPPED WOOD
ONE WEEK ONLY
Dry ready to burn All hand picked.
ONE DAY DELIVERY
1 Cord, $6.50 2 Cords, $12.00
Also DRYLAND BIG BLOCKS and SLABS
Day, E5023 Night, E9430
COWICHAN LAKE WOOD CO. 26-129

AVAILABLE now for immediate delivery—A limited quantity of good 12-inch MILLRUN WOOD. Good for all-around use.
No Hemlock. No Sawdust.
2 CORDS, $7.50. 4 CORDS, $14.00
Wholesale Fuel Co.
760 TOPAZ AVENUE Garden 2452 tf

Save This Convenient TIMES Want Ad Blank

DAILY TIMES WANT ADS ARE EFFECTIVE AND ECONOMICAL

SAVE! OUR SPECIAL 3-Time Rate Will Cost You ONLY

1	2	3	4	5		60¢
6	7	8	9	10		90¢
11	12	13	14	15	16	$1.20
17	18	19	20	21	22	$1.50
23	24	25	26	27	28	$1.80
29	30	31	32	33	34	

For Box Number Times Count 3 Words — Replies Mailed, 10c Extra

Make Cheque or Money Order Payable to:

The VICTORIA DAILY TIMES, Victoria, B.C.

Signed____________________

Address____________________

24 FUEL
(Continued)

Coal Coal Coal

CARBONDALE EGG $16.50
FOOTHILLS LUMP $18.25

Active Fuel Company
769 FORT STREET Empire 5343

25 FURNITURE REFINISHING UPHOLSTERING

"DON'T REFURNISH — REFINISH" Modern Office and Antique Furniture Repaired and French Polished
SPECIALTY FINISHERS
2220 Douglas Street B4612 x

26 MOVING AND STORAGE

ALERT Service. Moving, shipping, heavy hauling. 739 Broughton Street. Phones Empire 4101-4102. x

MERCHANTS — "THE MOVERS"
G 4421
Local and Long Distance
620 PANDORA

28 REFRIGERATOR SALES SERVICE

MC. & MC.
EASY TERMS TO SUIT YOUR BUDGET
THE NEW
1950 FRIGIDAIRE REFRIGERATORS
FROM $299.75
Frigidaire Headquarters — Sales and Service
McLennan, McFeely & Prior Limited
1400 Government Street Phone G1111

27 RADIO REPAIRS

WE FIX RADIOS
In Your Own Home
Any District
Day or Evening
HOME RADIO SERVICE
G4961, Days E3653, Evenings tf

29 TAILORING — DRESSMAKING

DRESSMAKING, alterations, drapes, invisible mending. 1030 Port. Empire 6570. tf

DRESSMAKING and alterations. 416 Wilson Street. Beacon 1033. 26-128

30 VACUUM SALES SERVICE

ALL electric vacuum cleaners repaired. Parts all makes. Brushes rebristled, wheels switched, bags, belts, motors reconditioned. Call Garden 3113. 807 Port.

31 WASHING MACHINE SALES, SERVICE

KER ELECTRIC
Complete Machine Shop Service on all Makes of Washing Machines
1119 FORT STREET
B 3425

WRINGER rolls of all makes electric washers. Taylor & Co., 816 Fort Street.

Mc & Mc
EASY TERMS
18 MONTHS TO PAY
THE NEW
BEATTY WASHER
STANDARD MODEL $129.50
Your Trades-ins Welcome
McLENNAN, McFEELY & PRIOR LTD.
1400 Government Street Phone G1111

HOME BUILDING

33 BRICKLAYERS

CHIMNEYS and fireplaces built and repaired. Expert workmanship. Reasonable rates. Garden 6777.

34 BUILDING SUPPLIES

Build Moore-Whittington Quality Into Your Home With Aluminum

WESCO ALUMINUM EAVESTROUGHS AND ACCESSORIES

.032 Aluminum Eavestrough, $27.35 per C
Outside Mitre Corner ...... $13.30 Per Doz.
Inside Mitre Corner ...... $13.30 Per Doz.
Mitres with Downdrop ...... $16.80 Per Doz.
Down Spout Drop ...... $9.60 Per Doz.
End Caps ...... $4.30 per Doz.
Slip Connectors ...... $3.25 Per Doz.
Brace Hangers ...... 66c Per Doz
Ferrules ...... $4.56 Per C
Ferrules Nails, 6" (gutter spikes), $42.57 Per K. ...... 45c Per Lb.
Aluminastic (8 oz. can with brush), $10.20 Per D. ...... 90c Each
3" Downpipe ...... 15c Per Lineal Ft.
3" Elbows ...... $3.75 Per D., 32c Each

ROOFING AND SIDING

Corrugated and Ribbed Aluminum ...... $13.90 Per 100 Sq. Ft.
Ridge Cap, 5" apron on each side ...... 30c Per Ft.
Ridge Cap, 9" apron on each side ...... 40c Per Ft.
End Flushing, 7½" girth, 5" ribbed, 2½" bent up ...... 17c Per Ft.
End Flushing, 11½" girth, 9" ribbed 2½" bent up ...... 22c Per Ft.
Hip Cap, 12" girth, upper section "6, lower section 6" ...... 23c Per Ft.
Hip Cap, 15" girth, upper section 6", lower section 9" ...... 26c Per Ft.
Drip Starter, 5" apron on roof, 17c Per Ft.

DOMINION CRIMPTED ALUMINUM PIPE JACKETING

A lightweight corrugate aluminum jacketing for protection of pipes, hot water tanks and boilers; 250 sq. ft., per roll, in handy carton ...... $18.40 Per Roll
Dominion Reflective Aluminum Insulation ...... $36.00 Per M. Sq. Ft.

Moore-Whittington Lumber Co. Ltd.
Turn West at the Fountain Roundabout
Two Blocks Down Hillside
2614 Bridge Street E7108

34 BUILDING SUPPLIES
(Continued)

BUILDING SUPPLIES
Evans, Coleman & Johnson Bros. Ltd.

PABCO ASBESTOS CEMENT SIDING

Attractive
Fireproof
Durable
Economical

Call or write for literature on this dependable house siding, and all types of building supplies.
Applicators Recommended.

Evans, Coleman & Johnson Bros. Ltd.
900 WHARF ST. BEACON 3105
"Serving Victoria 40 Years."

Stewart & Hudson Ltd.
"THE HOME OF BUILDERS' SUPPLIES"

DON'T WAIT FOR LOWER PRICES—BUILD NOW—we're in the fight to hold building costs down, so don't delay, order today.

Compare these values:

DUROID SHINGLES—the answer to your building problem, firesafe, permanent colors, approximately ⅓ lower in price than ordinary shingles. Apply them yourself, easily and quickly, full directions supplied with each order. Hexagon Pattern—bundle to cover 50 sq. ft., grey green or black $4.04
Bright red or green, per bundle $4.35

LET'S LOOK

at Insulation. New reduced prices make it easier to insulate your home while you build. Sidewalls or celings, Gyproc Wool will keep your home cool in summer—warm in winter at the amazing low price of 6½c square foot. Install it yourself or inquire about our applicating service.

P. V. HARDBOARD

The amazing versatile wallboard. A full ¼-inch thick it makes an ideal wallboard for any room, backs of cupboards, subfloors, lining dairies, offices, attics, basements. Comes cheaper than plywood too. Lovely smooth finish for paint or varnish. 4x8 sheets only $2.56

HOW'S THIS

for lumber prices, and remember no rejects or culls. We guarantee our grades to mill inspectors' certificates. Satisfaction guaranteed.

1x3 S4S Utility Grade, per M $18.00
1x4 Utility Grade, per M $30.00
1x4 Rough Utility Grade, per M $18.00
1x6 and 1x8 Common Tongue and Groove, per M $35.00
1x6 and wider Utility Shiplap, per M $35.00
1x3 Common Tongue and Groove, No. 2, per M $45.00
1x3 Common Tongue and Groove, No. 3, per M $35.00
1x4 Common Tongue and Groove Flooring, No. 2, per M $49.00
1x4 Common Tongue and Groove Flooring, No. 3, per M $39.00

GARDEN STAKES

We have them—25 pieces per bundle, all ready to use:
4 ft., per bundle 50c
5 ft., per bundle 63c
6 ft., per bundle 75c
7 ft., per bundle 88c
8 ft., per bundle 1.00

CAN YOU BEAT THIS
2 — SPECIALS — 2

2¼-inch Cupped Head Casings Nails—Suitable for shiplap, siding, flooring, etc., and look at the quantity—16,600 nails per 100-lb. keg and only $8.95

2½-inch Common Nails—The ever popular standard variety. Per 100-lb. keg, only $9.95

(Don't pass up these great savings in your building program.)

EVERYTHING AND MORE

available to you in plywoods, wallboards, brick, cement, lime, plaster, drain tile, sewer pipe, and all building specialties.

THE BIGGEST BARGAIN

of the year—it's a six-room house—contains nearly new furnace, 2 hand basins, 2 toilets, bathtub, sink, 2 range boilers, kitchen range, some odd beds and dressers—similar house in neighborhood recently sold for $4,500. All we're asking you is $500 cash—take the house away and leave the lot. Possibility of removing upper story and retaining a good four-room place and easy to move—or—if house is demolished the value of usable materials would be $1,500 to $1,800 at today's market. Look it over at 360 Dunedin and come in to discuss it further.

Stewart & Hudson Ltd.
405 GORGE ROAD B 2171-B 2612

Stock Reduction Sale
MONDAY, JUNE 5TH TO SATURDAY, JUNE 10.
20% REDUCTION ON
All Sash and Windows.

MONO DOORS AT CUT-RATE PRICES
2.0 x 6.6 x 1⅜ $5.50
2.4 x 6.6 x 1⅜ $6.00

ODD-SIZE WINDOWS AND FRAMES COMPLETE AT A GREAT SAVING.

NORTH SHORE SASH & DOOR Co., Ltd.
515 YATES STREET GARDEN 1711
2x-130

DRYSDALE'S Builder's Supplies

Barclay plastic tile, 4 ft x 4 ft. sheet, $3
Verandah sash made to measure per ft., 50c
Arborite plastic topping for sinks and table tops, etc. All colors. sq. ft., 75c
¼ in. Plywood Sdls., 4 ft x 8 ft. sh., $3.52
½ in. Plywood Sdls. 4 ft. x 8 ft. sh., $6.24
¾ in. Plywood Sdls. 4 ft. x 8 ft. sh., $8.64
⅝ in. Plywood sheathing grade, 8 ft. sheet $2.56
Will cut your sizes per ft., extra 02c
Free Estimates from Your List or Plans.

Drysdale Sash & Door Co. Ltd.
1720 COOK Near the Ball Park

VALUE FOR YOUR BUILDING DOLLAR?
Prices Quoted Are Per 1,000 Board Feet

1x8 Utility Grade Shiplap $25.00
½x6 and Wider No. 1 Cedar Shiplap, $40.00
2x2 Common S4S, for bridging $40.00
1x6 and 1x8 No 3 Common Cedar, Tongue and Groove $50.00
Mixed Common Nails, 1½" to 5", 5c per lb.

BUILT-IN IRONING BOARDS
Ready to Install
Regular type with sleeve board $7.25
Swivel type with sleeve board $8.95
Floor Sanders, Edgers and Polishers For Rent

SIDNEY LUMBER LTD.
Paint and Builders' Supply Headquarters
2333 Government Street B5187

Radio

KVI CJOR KFI KPO KIRO KGO CJVI KJR CKWX KOMO KNX CBR KSL KOL CKDA
550 600 700 800 900 1000 1100 1200 1300 1400

Top Billing Tonight

VARIETY—Arthur Godfrey Digest, highlights of week-day shows, KIRO, 9.30.

SPORTS—Baseball, Victoria vs. Vancouver, CKDA, 9.05.

DRAMA: Barrie Barrymore in "Blessed Are They," CKDA, 8.30; "Case of the Prairie Pearl Diver," presented on Gangbusters, KIRO, 9; Richard Hart in "Speech Is Silver," CKWX, 9.30.

COMEDY: Jack Benny, Eve Arden and Groucho Marx are Steve Allen's guests, KIRO, 8.

VARIETY: Eddie Cantor heard on final program of season, KOMO, 7.

MUSIC: Eleanor Steber and Andre Kostelanetz, guests on Your Invitation to Music, CBR, KIRO, 12; baritone Fernand Martel and violinist Jack Norton to be heard on Startime, CBR, 5; Dorothy Kirsten and Percy Faith stars of new Pause That Refreshes show, KIRO, 5.

DRAMA: Gene Raymond in "Prisoner of Zenda," CKWX, 4.30; Gertrude Lawrence and Franchot Tone in "Call It a Day," KOMO, 5.30; Robert Taylor in "Under-current," CKWX, 6.30.

SUNDAY

TALKS: "Control of Pest and Diseases" offered by B.C. Gardener, CBR, 10 a.m.; Doris Mosdell reviews movies and Lister Sinclair is guest book review, CBR, 2.30; Rev. F. C. Fry, D.D., guest speaker on National Evening Hour, CBR, 4.

Tonight

5.30—Sports College—CBR. Musical Roundup—CKDA. Plantation Party—CJVI. Your Animal Friends—CKWX. Easy Listening—CJOR. Guest Star—KIRO. Folk Tunes—KOMO. Radie Harris—KVI. Babe Ruth Story—KJR. 5.45: Town Crier—CKDA. 5.45: News — CJVI, KIRO, KOMO

6.00—Boston Blackie—CJVI. News and Bits—CKDA. CBC News; Com'dores—CBR. News Sam Ross—CKWX. Music—CJOR. Scandia Barn Dance—KOMO. Capitol Clockroom—KIRO. News—KJR. Army Air Force Show—KVI. 6.05: Boston Blackie—CJVI. 6.15: All-time Hit Parade—CKDA.

6.30—All-time Hit Parade—CKDA. Music Hall Varieties—CJVI. Soirees A Quebec—CBR. Bob White Show—CKWX. Vaughn Monroe—CJOR. The Goldbergs—KIRO. Dennis Day Show—KOMO. Harry Wismer—KJR. Hawaii Calls—KVI. 6.55: Citizens' League—CJVI.

7.00—News—CKDA. Smooth and Sweet—CJVI. Summer Romance—CBR. News, Dick Haymes CKWX. Casa Loma Orchestra—CJOR. Sing It Again—KIRO. Judy Canova—KOMO. Bulletin Board—KJR. Mr Feathers—KVI. 7.15: Booster Program—CKDA.

7.30—Saludos Amigos—CBR. At the Shamrock—CJOR. Tables For Two—CKDA. Dr Kildare—CJVI. 2,000 Plus—CKWX. Sing It Again—KIRO. Grand Ole Opry—KOMO. Time For Defence—KJR. This Is Europe—KVI.

8.00—Share the Wealth—CBR. News—CJVI CKWX CJOR. News; Serenade—CKDA. Vaughn Monroe Show—KIRO. Truth or Consequences—KOMO. Lone Ranger—KJR. Dance Orchestra—KVI. 8.15: Eddie Arnold—CJVI.

8.30—Latin-American Serenade—CJVI. Academy Award—CKDA. Ray Norris Quintette—CBR. WX Trail Riders—CKWX. Latin-American Serenade—CJOR. Gene Autry—KIRO. Dimension X—KOMO. Maisie—KJR. Lombardoland—KVI.

9.00—Square Dance—CBR. News; Baseball—CKDA. Town Meeting in Canada—CJOR. News; Hardy Family—CJVI. Dr. Kildare—CKWX. Gangbusters—KIRO. Jeff Clark, Hit Parade—KOMO. Nightshift—KJR. News—KVI. CKDA.

9.30—Prairie Schooner—CBR. Baseball—CKDA. The Shadow—CJVI. Crime Does Not Pay—CKWX. Town Meeting—CJOR. Godfrey's Digest—KIRO. Joe DiMaggio—KOMO. Hoosier Hotshots—KVI.

10.00—News; Baseball—CKDA. CBC News—CBR. News; Six For One—CJVI. News—CKWX. CJOR. KIRO. KOMO. KJR. Monica Whalen—KVI. 10.15: Concert Hour—KJR. 10.15: Songs by Morton Downey—KOMO.

10.30—News—CJVI. Spinner Sanctum—CKDA. Armdale Chorus—CBR. Close of Day—CKWX. Vic Waters Show—CJOR. Swap 'n Shop—KIRO. Rancho Orchestra—KOMO. Acme Hop—KJR. Caribbean Crossroads—KVI. 10.15: Guest Star—KJR.

Tomorrow

9.00—BBC News—CBR. CJVI. News; Sammy Kaye—CKDA. Back to God—CKWX. Good News Broadcast—CJOR. Invitation to Learning—KIRO. Young People's Gospel Hour—KOMO. Negro Choirs—KJR. Radio Bible Class—KVI. 9.15: Hebrew Christian Hour—CJVI. 9.15: Memo Lake Success—CBR.

9.30—Harmony Harbor—CBR, CJVI. Lutheran Hour—CJOR.

Sunday Requests—CKDA. Voice of Prophecy—CKWX. Voice of Prophecy—KVI. Eternal Light—KOMO. People's Platform—KIRO. Message of Israel—KJR.

10.00—B.C. Gardener—CBR. News; Requests—CKDA. Bible Institute—CKWX. God's Hour—CJOR. Adventures in Speech—KIRO. America United—KOMO. Salvation Army—CJVI. Seattle University—KJR. Glenn Hardy—KVI. 10.15: Just Mary—CBR. News—KVI.

10.30—Way of the Spirit—CBR. News; Requests—CKDA. Voice of Prophecy CJVI. Bible Institute—CKWX. Morning Concert—CJOR. Record Parade—KIRO. Chicago Round Table—KOMO. Lutheran Hour—KVI. Sunday Vespers—KJR. 10.45: Frank and Ernest—CJOR.

11.00—CBC News; Reports—CBR. News; Baptist Church—CKDA. United Church Service—CKWX. NBC Theatre—KOMO. St. Andrew's Presbyterian—CJVI. Metropolitan Tabernacle—CJOR. Foreign Reporter—KJR. Choraliers—KIRO. Treasury Guests—KVI. 11.15: Frank and Ernest—KJR.

11.30—Religious Period—CBR. Church—CJVI. CKDA. News—KIRO. NBC Theatre—KOMO. Science Headlines—KJR. Gospel Singer—KVI. United Church Service—CKWX. Metropolitan Tabernacle—CJOR.

12.00—Your Date With Music—CBR, KIRO. Church—CJVI. News—CKWX. KVI. CKDA. Metropolitan Tabernacle—CJOR. American Forum of the Air—KOMO. Noon News—KVI. Hour of Faith—KJR. 12.05: Bing Crosby—CKDA.

12.30—Your Date With Music—CBR, KIRO. News—CJVI. CJOR. Bing Crosby—CKDA. Juvenile Jury—KVI. News; David and Dinah—CKWX. Quiz Kids—KOMO. Anthem Time—KJR. 12.45: Royal Cons. of Music—CJOR. 12.45: Tourist Trade Talk—CJVI.

1.00—Your Date With Music—CBR, KIRO. News; Melody—CKDA. Report From Parliament Hill—CJVI. News; Italiana—CKWX.

B.C. Church of the Air—CJOR. Voice of Fishers—KOMO. Light and Life—KJR. Hopalong Cassidy—KVI. 1.15: British Israel Association—CJOR.

1.30—Church of the Air—CBR. Reading the Funnies—CJVI. In His Steps—CKDA. Italiana—CKWX. Foursquare Gospel—CJOR. Symphonette—KIRO. Voice of Prophecy—KJR. Martin Kane Private Eye—KVI. 1.45: Rev. MacKay—CBR.

2.00—Land of Supposing—CBR, CJVI. Hit Parade—CKDA. Pursuit of Peace—CKWX. Call of China—CJOR. The Big Guy—KOMO. Through the Years—KIRO. God's Country—KJR. The Shadow—KVI. 2.15: Scandinavian Music—CKDA.

2.30—Critically Speaking—CBR. Nation's Hits—CKDA. Ray Bloch—CJVI. Aldrich Family—CJOR. Pursuit of Peace—CKWX. Time of Your Life—KIRO. Harvest of Stars—KOMO. Greatest Story Ever Told—KJR. True Detective Mystery—KVI.

3.00—John Fisher Reports—CBR. News; Hans Gruber—CKDA. News; Roy Rogers—CJVI. CJOR. KVI. International Airport—CKWX. Favorite Husband—KIRO. Cloak and Dagger—KOMO. Gospel Hour—KJR. 3.15: News: Weather—CBR.

3.30—My Uncle Louis—CBR. Hans Gruber—CKDA. Mysterious Traveler—CKWX. Boston Blackie—KIRO. Henry Morgan—KOMO. Music by Hormel Girls—KJR. Nick Carter—KVI.

4.00—National Sunday Hour—CBR. News; Premier Manning—CKDA. News; United Church—CKWX. News; Alan and Me—CJVI. CJOR. Guy Lombardo—KIRO. The Falcon—KOMO. Limerick Show—KVI. Piano Playhouse—KJR.

4.30—National Sunday Hour—CBR. Premier Manning—CKDA. Family Theatre—CKWX. Harris-Faye Show—KOMO. Hit the Jackpot—KIRO. Sammy Kaye—KJR. Affairs of Peter Salem—KVI.

5.00—Star Time—CBR. Percy Faith—KIRO. Juvenile Jury—CKWX. Sam Spade—KOMO. Western Hits—CKDA. Stop the Music—KJR. Alexander's Mediation Board—KVI.

5.30—Star Time—CBR. Western Hits—CKDA. Enchanted Hour—CJVI, CJOR. True or False—CKWX. Rocky Jordan—KIRO. Theatre Guild—KOMO. Stop the Music—KJR. Enchantment Hour—KVI.

6.00—Summer Drama—CBR. Sylvan Leven—CJVI. News; Dinner at Douglas—CKDA. Opera Concert—CJOR. News—KVI. Comedy of Error—CKWX. Corliss Archer—KIRO. Theatre Guild—KOMO. Walter Winchell—KJR. 6.15: Take a Number—KVI. 6.15: Louella Parsons—KJR.

6.30—Little Symphonies—CBR. Dinner at Douglas—CKDA. News—CJVI. M-G-M Theatre—CKWX. Bod's Scrapbook—CJOR. Horace Heidt—KIRO. Chance of a Lifetime—KJR. Album of Music—KOMO. Take a Number—KVI. 6.45: Flashback—CJVI.

7.00—News; Lombardo—CKDA. Contented Hour—CJVI. CJOR. M-G-M Theatre—CKWX. Favorite Story—KIRO. Take It or Leave It—KOMO. Jimmy Fiddler—KJR. Crime Fighters—KVI. 7.15: Sir Basil Brooke—CBR.

7.30—Summer Strings—CBR. Wayne King Show—CKDA. United Church Service—CKWX. Christ Church Cathedral—CJOR. Romanoff Choir—CJVI. The Whistler—KIRO. Bob Crosby Show—KOMO. Judge Hardy's Family—KJR. Two Thousand Plus—KVI.

8.00—Winnipeg Symphony—CBR. News—CJVI. CKDA. United Church Service—CKWX. Christ Church Cathedral—CJOR. Our Miss Brooks—KIRO. One Man's Family—KOMO. Drew Pearson—KJR. Twenty Questions—KVI. 8.15: Waltz Time—CKDA. 8.15: Morris Humber—CJVI.

8.30—Winnipeg Symphony—CBR. Waltz Time—CKDA. Reflections in Music—CJVI. Cavalcade of Music—CKWX. Christ Church Cathedral—CJOR. Standard Hour—KOMO. Walter Winchell—KJR. Hidden Truth—KVI. 8.45: Louella Parsons—KJR. 8.45: John Fisher—CBR.

9.00—Organ Recital—CBR. Sports Parade—CKDA. Ryall and Rogers—CJVI. News—CKWX CJOR CKDA. Red Skelton—KIRO. Standard Symphony Hour—KOMO. Think Fast—KJR. Glenn Hardy—KVI.

9.30—CBC Orchestra—CBR. Sports Parade—CKDA. Favorite Hymns—CJVI. Remette Davis—CKWX. Don Wright Chorus—CJOR. Guy Lombardo—KIRO. Voices of Northwest—KOMO. Local—KJR. Chicago Theatre—KVI. 9.45: Bing Sings—CJOR.

10.00—CBC News—CBR. News; Sanctum—CKDA. News; Waltz Time—CJVI. News—CKWX. CJOR. KIRO. KJR. Night Reporter—KOMO. Chicago Theatre—KVI. 10.15: Concert Hour—KJR. 10.15: S. African War—CBR.

10.30—Vesper Hour—CBR. Spinner Sanctum—CKDA. Ralph Pashley—CJVI. At Close of Day—CKWX. Remember When—CJOR. Dream Home—KIRO. Catholic Hour—KOMO. World Tomorrow—KVI. Concert Hour—KJR. 10.45: News—CJVI.

11.00—Prelude to Midnight—CBR. Chicago Theatre—CKWX. All May Be One—CJOR. News; Weather—KIRO. News—KVI. News—KOMO. CKDA. MGM Theatre—CJVI. Concert Hour—KJR. 11.15: Spinner Sanctum—CKDA. 11.15: Studio Recital, Cornish School—KJR.

Television—KING

SUNDAY
6.00—Super Circus.
6.30—Charlie Ruggles Show.
7.00—This Show Business with Clifton Fadiman, guests.
7.30—Tele Theatre.
8.00—The Fred Waring Show.
9.00—Television Playhouse.
10.00—Supper Club, with Perry Como.

Radio programs are furnished by station and networks and are subject to last minute changes.

34 BUILDING SUPPLIES
(Continued)

BUILDERS SASH & DOOR LTD.

Invite you to visit their modern showroom and factory. Call in and discuss your needs in sash and windows, look over our large selection of individually designed front doors. Let us estimate and quote you in advance.

STAIR STRINGERS cut to your specifications, open or closed type. Hardwood lumber and veneers, plywood cuttings. Small and large orders handled to your satisfaction.

Need an odd sash for that garage, woodshed or summer camp? Many bargains here in unclaimed sash and frames. A good selection, priced from 50c and up.

Wallboard, builders' tools, etc., at lowest city prices

"BUILD WITH BUILDERS"

BUILDERS SASH & DOOR LTD.
350 GARBALLY ROAD G4012
Off the Gorge Road

LUMBER SPECIALS
All Prices Per Thousand Foot Board Measure

2x12 S4S $50.00
1x6 Fir Shiplap $34.00
2x4 S4S $34.00
1x8 Boards, S4S $34.00
1x6 and 1x8 Tongue and Groove, good grade $36.00
1x9 Boards, S4S $36.00
1x3 S4S $35.00
2x4 S4S Cedar $30.00
1x2 S4S $30.00
2x2 Random Lengths $30.00
2x3 S4S $34.00

Open Saturday All Day

ATOM LUMBER COMPANY
210 Johnson Street
Across from the E. & N. Roundhouse
B2249 Evenings G0912

A GOOD buy—2,400 lineal feet V-joint, $25 or near offer. Empire 4594. 3-131

LUMBER fir rejects, for fences, sheds, etc.; two loads $12. Garden 1755. 26-152

40 tons of concrete steel, ⅝" to 1½"; also 6" and 8" I beam, channel iron and angle iron. Empire 4914. 26-142

MAKE no mistake about it, Times Want Ads make lots of money for thousands of Victorians, they'll do the same for you and solve many daily problems. Phone B 3131.

35 CARPENTERS, CABINETS

I CAN save you money. Modernize your kitchen. Specializing in cabinet work and finishing of all kinds. Workmanship guaranteed. Garden 7557. 26-154

CABINETS, store joinery, furniture, first-class work; low charges. Garden 0653. tf

CALL the house doctor for any kind of repairs, small or large. We can fix it. Empire 8773, Empire 7959.

ALL carpentry and alterations. No job too small. Garden 0769 tf

KITCHEN cabinets, store fixtures made to your specifications. Variety Wood Products, 850 Montreal Street. Garden 1833. x

36 CONTRACTORS

A-1 cement contracting, septic tanks, drains, cleared, installed, wet basements remedied. Gordon H. Boyles. Beacon 3603.

WINDOWS corded, gutters renewed, all house repairs. M. Anwyl. Empire 3970. Workshop, 214 Dundas Street. tf

FOR gravel needs, phone Roy Riekki. Minimum load, 4 yards. Beacon 6712 26-133

ROCK blasting, concreting, sewer and drain installation. A. J. Barr. Garden 5152.

ALTERATIONS and all kinds of repairs. S. E. Weismiller. Beacon 1252.

HOUSE LIFTING
FINISHING WORK
Cement Sidewalks, Basements and Foundations Built Under Your House.
Beacon 6595 tf

HINT to homemakers! Use Times Classified adts often. They pay. Dial Beacon 3131.

37 GLASS, IRON WORKERS

ORNAMENTAL iron and welding. Esquimalt General Repairs. Beacon 1874. tf

GLASS and mirrors of all kinds. Pacific Glass Ltd., 933 Pandora Avenue. Beacon 3141. x

SIDE GLANCES — By Galbraith

"Here's one way to look at it—you'll have a son of your own some day, and you'll have to force him to do the chores!"

39 PAPERING — PAINTING PLASTERING

AA PAINTERS. Brush or spray. Paperhanging, kalsomining. See our special on stucco or roofs at prices you can afford. Empire 5416. tf

A B C Decorating and Paperhanging. A first-class job by Harold and Bob. Beacon 5570 and Garden 1501. 26-141

LENNAX Bros. Paperhanging, interior decorating, exterior painting, spraying. Estimates free. Phone B3753

$10 and up papers that room. Includes paper. D. Smythe. Beacon 3837.

A JOB THAT IS GUARANTEED
PAINTING and PAPERING by EXPERTS
J. GOLDIE and A. G. DAY
Phones COLQUITZ 130M B3651

ALL types painting and decorating, brush and spray. Paperhanging, texture work. Estimates free. Terms if desired.
FRANK CLARKSON
922 Pandora Avenue G7838 tf

E7726 — PAINTING, DECORATING, plaster patching, paperhanging. 26-130

A1 PAPERHANGING, PAINTING, ETC. Inquire About Extra Special Rates THE BEST FOR LESS When You Call ACME DECORATORS
T. HARKER E8773 x

FRED Woodcock. Painting and paperhanging. Phone Albion 102K. 26-142

38 INSULATION AND SUPPLIES

WHY SUFFER?

As little as 12c per day assures you comfort winter and summer when insulating with 4-inch PALCO WOOL and you'll save up to 35% on your fuel bill. All work guaranteed.
Free Estimates Terms

PACIFIC COAST INSULATION & ROOFING CO. LTD.
1063 VIEW STREET
In Victoria—B3421 (Evenings) G7519
In Nanaimo—680 tf

PLASTERING and stucco work. Estimates given. Kim Hine B1907. tf

40 PLUMBING AND HEATING

Birtwistle & Greenwood Plumbing and Heating

FOR PROMPT, RELIABLE SERVICE AT REASONABLE RATES, PHONE
G0821 OR B2473 tf

REPAIR work and estimates. Victoria Plumbing Co., 1805 Cook. Garden 1553. x

ALBERT V. Dent, Garden 3798, for best results at reasonable prices. Plumbing, heating and repairs. Free estimates. tf

41 ROOFING AND SUPPLIES

ASPHALT SHINGLES AT THEIR BEST
Our Experience From 36 Years To Stand the Test
DUROID - BARRETT - ACE-TEX
Consultation and Estimates Free
PARKER, JOHNSTON LTD.
734 JOHNSON ST. Phone B6332
Nights E5961 - B4023

BROCK ROBERTSON ROOFING AND INSULATING CO.
Established 1910
Phone Empire 9644 Nights, Empire 5452
2106 DOUGLAS STREET tf

MISCELLANY

42 ARTICLES FOR SALE

PLANET Junior with sickle-bar. Good business opportunity. Phone Garden 0669. 3-131

A NEW Irish linen damask tablecloth, 72x108; serviettes to match. Phone Garden 3489. 1-129

WARDROBE trunk. Interior in good condition, with hangers and drawers. Prewar. Good buy at $35.00. Garden 5983. 1-129

HIGH chair, $3.50; baby's bath, $1.00; collapsible baby buggy, $7.00; kitchen table and three chairs, $4.00; Pyrex roaster, large size, $2.50; gate for door, 50c. Garden 3708 before 2 p.m. 1-129

MAROON English baby buggy, waterproof mattress, storm cover, good condition. Phone Beacon 5680 evenings. 3x-131

FOR sale, Frigidaire, excellent condition. Call Empire 0949. 3-131

FOR sale, older type bathtub; one 18" furnace, complete with pipes; also quantity of old sash and doors. Cheap. Apply 2339 Oak Bay Avenue. 6-132

42 ARTICLES FOR SALE
(Continued)

ENGLISH style pram, maroon colors, new condition, $35 or nearest offer. 1614 Oakland Avenue. 3-130

EUREKA tank vacuum, as new. Call at 882 Leslie Drive. 3-130

BABEE Tenda and Sunshine Stroller, $14.50 for the two. Beacon 6382 or 1710 Davie. 3-130

ENGLISH style maroon baby buggy, good condition. Beacon 2460. 3-130

LARGE cedar chest, 3'9" by 2'5". $25. Phone Beacon 3334. 3-130

MODERN folding wheelchair, gunmetal frame, velour seat and back, $50. Box 3030 Times. 2-129

MARINE stove with oven. Suit boat, trailer or summer cottage. $10. Empire 7788. 3-129

FINE piano, in splendid shape; also 2-ring de luxe hotplate and hot water heating jacket. Beacon 2915. 3-129

PICTURE framing machine, ⅛" to 3" frame, complete with gauge and saw, $30. Garden 9194, mornings. 6-132

CREAM English style pram, good condition, $30 or nearest offer. Garden 5406. 3-129

FOR sale, two occasional chairs, $17.50 and $15; two-piece slip-covered chesterfield suite, $25. Garden 1919. 3-129

ENGLISH baby buggy, excellent condition, $20. Garden 2791. 6-130

CANVAS suitable for truck tops, etc. All widths to 10 feet. F. Jeune & Bro. Ltd., 570 Johnson Street. Garden 4632.

CHILD'S cot, high chair, book shelves, sewing machine, two metal kitchen tables and other useful articles. The De Luxe Variety Store, 1019 Cook Street. Empire 9833. tf

CRESS Callous Salve—now get relief. Your druggist sells Cress. 26-139

ZARRY—1615 GOVERNMENT—G8753
Garden roller, split cast; Singer boxhead sewing machine; 30-gallon copper kitchen tank, ¼" electric drill; cello; violin; saxophone; trumpet; cornet; flute; mantel radios. tf

SANITARY scales and choppers, also adding machines and cash registers. Owen & Richardson, 939 Johnson Street. E9353. tf

Cinders! Cinders! Cinders!
For use on construction jobs, slipping ground for drain, under cement work, driveways, fill playlots base, etc.
PER CU YD. DELIVERED, $1.50
(Dumped in pile or truck spread.)
Phone B 2424 or E 8525 tf

72"x18' H.R.T. Boiler No. 30688, B.C. 125-lb. pressure per square inch.
Complete with 70-4" Tubes.
Smoke Box.
Automatic Stop Valve.
Main Stop Valve.
Feed Check Valve.
Feed Stop Valve.
Water Column Complete.
Blow-down Valve (everlasting).
4-6" Steel H. Beam Columns, complete with top and bottom pads.
Cast Iron Boiler Front.
Back Arch Bars.
3 Grate Bearer Bars (no grates).
2 Safety Valves (2 in a twin setting).
TERMS—CASH
Boiler and Equipment Can Be Seen at Our Plant
CROWE, GONNASON CO. LTD.
2324 Government Street Phone E7141
3-129

43 CHINA — ANTIQUES

DE RODIL—Importer, antiques bought and sold. 853 Fort. G7514. tf

44 CLOTHING

BRAND new black cross mink neckpiece, three pelts, $80.00. Empire 2209. 3-131

45 FURNITURE

CHESTERFIELD and chair (Kroehler), wine colored and in good condition, reasonable price accepted. Two white painted chests of drawers with good-size oval mirror, $10 each. One writing desk, $25. One rattan upholstered settee, $10. One oval table, $8. One hall table, $10. Empire 9865. 3-131

BED-Chesterfield and large easy chair in green velour. Condition like new, $179 for $99 cash. Mrs. Baxter. Empire 7570. 1x-129

FULL spring two-piece chesterfield, $35; davenport, $15; kitchen table and chairs, $10. Beacon 1186. 3-131

FOR SALE—Bed couch, easy chair to match; chest drawers, small chair, card table, kitchen chairs. British India Carpet. Empire 7015. 3x-131

BED-CHESTERFIELD with full mattress, rose slip cover. Four sectional glassed-in book case; vanity, table and bench; long mirror; porcelain-top kitchen table; blue Wilton rug, 9.0x7.0; garden chairs; tools dishes, etc. Garden 7603. 3-131

WE'LL give you $10 for your old beat-up kitchen table and 4 chairs (in any condition) as part payment on any new chrome set in the house . . . and we think we have the largest selection west of the Rockies. Humber's Warehouse. tf

MATTRESS and upholstery renovation and repairs. 2905 Douglas. Garden 3522. 26-152

WALNUT double bed, springs and Beautyrest mattress, $36.50; red British rug, 9x12, $18.00; easy chairs, etc. Empire 8165, evenings. 6-129

WALL-TO-WALL broadloom at Humber's . . . choose sculptured Wilton, made in Belgium, rose, turquoise, grey or green . . . just like you see it pictured in your favorite magazine. Humber's Warehouse. 6-130-C

ATLAS Mattress Shop—All types of mattresses, box springs. Hollywood beds. Alterations and repairs. Free pick-up and delivery. 2714 Quadra at Hillside. G4925. tf

SPECIALS IN USED FURNITURE

Three-piece mohair chesterfield suite, at $42.50
Walnut secretaire combination desk, at $85.00
Wine converto, good condition $39.50
Junior Hoover vacuum cleaner, like new $35.00
Drophead sewing machine $24.50

Holland Bros. & Co.
824 FORT ST. EMPIRE 0913 tf

BEST BUYS IN TOWN
RECONDITIONED STOVES
Coal, Wood, Gas and Electric
All carry the Macdonald Guarantee and sold on easy terms
MACDONALD'S LIMITED
Victoria's Largest Electrical Dealers
712 YATES STREET

CHESTERFIELDS RE-COVERED AND MODERNIZED
FREE ESTIMATES
HAGEL'S CHESTERFIELD HOUSE
536 JOHNSON STREET G3042 x

FOR sale, solid dark walnut nine-piece dining suite. Moving and immediate disposal at sacrifice price necessary. Evenings only. Empire 2165. 3-130

45 FURNITURE
(Continued)

Odd Chesterfield, spring arms $29.50
Walnut Finish Chest of Drawers $16.50
Bookshelves $9.50
Walnut Finish Dresser with Mirror $22.50
Chest of Drawers to Match $21.50

SEED'S FURNITURE
1111 FORT STREET E0622

STOCK-REDUCING SALE

It's NOW IN PROGRESS . . . a store-wide CLEARANCE of quality furniture and furnishings. Better Hurry.

STANDARD FURNITURE CO.
RIGHT THROUGH—YATES TO VIEW

46 STOVES — FURNACES REPAIRS

LYNN oil burner range, $75; good condition. 2317 Belmont. Garden 6075. 3-131

ALMOST new McClary gas range and trash burner, copper coil, $160. Will sell separately. Beacon 1724. 3-131

SAWDUST burning coil type, water heater with fittings, $35. Colquitz 266-M. 3-131

WHITE enamel range, with two built-in gas burners, $119.50. Carter's Stove Store, 820 Fort. Empire 3511. 1-129

LATE model Frigidaire electric stove, excellent condition. Beacon 1773. 3-130

McCLARY Triumph coal and wood range, good condition, $35. Beacon 1842. 3-129

CABIN-COOK coal and wood stove. Beacon 3400. 6-131

COMBINATION coal and gas range, first-class condition, $135 or nearest offer. Beacon 6568. 3-129

McCLARY six-hole coal and wood range, excellent condition. Will make good sawdust burner. $15 with water tank and wood box. Empire 9148. 3-129

JUNO wood and coal range, good, clean condition, $40. Phone Beacon 5530. 3-129

FAWCETT coal and wood range, excellent condition. 441 Lampson Street, Apartment 202. 3-129

McCLARY furnaces, air conditioning, repairs. Model Sheet Metal, 2010 Douglas Street. Empire 3915 tf

FURNACE repairing and installation, air conditioning. Free estimates. Hugh Neuman. G3008. tf

HEATERS, ranges, electric and gas stoves, new and used. Peden Stove Store, 723 Johnson. E1451. x

A GENUINE McCLARY COAL and WOOD RANGE FOR $99.00
$10 Down Puts This Range in Your Home . . . See It At
HOME FURNITURE CO.
825 FORT STREET Phone B6138
(Above Blanshard)

QUAKER RANGES
CREST and CYCLOS OIL BURNERS
Sales, Service and Installations
EAGLES SALES AND AGENCY
1016 FORT STREET Phone B8028 x

Southall Stove Co.
Sawdust Burners, Stoves, Furnace Repairs, Boilers, Coal Stokers, Oil Burners
646 CORMORANT STREET Victoria, B.C.

FURNACES repaired and installed. All work guaranteed. Shaw Sheet Metal, 1217 Wharf Street. B2343. x

47 MOTORCYCLES, BICYCLES

1949 Autocycle, good condition, reasonable. 2743 Mount Stephen. Garden 4838. 3-130

FOR sale, 1948 Autocycle. Excellent condition. Economical transportation. Garden 0938. 3-130

GENT'S C.C.M., like new. Can be seen at Ron's Service Station, corner Yates and Quadra. 3-130

SNAP—Gent's Raleigh bike, two brakes, all accessories, like new, $30. Phone Garden 6268. 3-129

1946 Heavy duty Indian motorcycle, excellent condition; reasonable. Keating 31M. 3-129

It's BOB PEDEN'S LTD.
For BICYCLES and WHEELED GOODS
First-class Repairs
646 Johnson Street Phone E3816

BICYCLE repairs and supplies. Crowther Bros. 854 Yates (near Atlas)

BICYCLE repairs. All work guaranteed. Bernard Ltd. 1410 Douglas. G5911.

New 1950 Lightweight C.C.M. BICYCLES With 3-Speed Hub Brakes, Dyno Hubs, etc.
HARRIS CYCLE 758 Fort Street tf

BARGAINS IN LIGHTWEIGHT MOTORCYCLES

Norman Autocycle, as new $150
Royal Enfield 125cc, as new $200
Royal Enfield 125cc, overhauled $185
Indian Scout (Junior), guaranteed $165
B.S.A., 1948, 250cc $275
Royal Enfield 350cc (6,000 miles) $265

These and other heavier and more powerful machines, all guaranteed, at
R. SHANKS & SONS
Douglas at Market, 1 block above Hillside
Your Friendly Dealer

FED UP?
WANT TO CUT DOWN THOSE CAR EXPENSES?
RENT A BICYCLE AT ROBINSON'S
GIVE IT A TRY
You'll Feel Better, Eat Better, Sleep Better and Save Money
YOUR TRANSPORTATION SOLVED FOR
$5.00 Monthly
ROBINSON'S
1307 BROAD B6212

McLENNAN, McFEELY & PRIOR
1400 GOVERNMENT ST. Phone G1111 tf
The finest quality English cycles ever made
THE FAMOUS PHILLIPS
A Model for Every Purpose

47 MOTORCYCLES, BICYCLES
(Continued)

BICYCLES
Just Like New
GUARANTEED 12 MONTHS
ENGLISH 3-SPEEDS, $39.50
Pure Rubber Inner Tubes 26"x1½" ... 59c
BICYCLES Overhauled ... $3.75
VICTORY CYCLE WORKS
545 JOHNSON STREET

48 MUSICAL INSTRUMENTS

GOURLAY Piano, excellent condition, lovely tone, must sell. Reasonable offer accepted. Empire 9865. 3-131

ENNIS piano, fine tone, excellent condition. Phone Garden 9798. 3-129

METAL Eikhart Boehm system clarinet, perfect condition. Beacon 6372. 3-129

PIANO, reconditioned, $325. Empire 1668. 3-129

CAVE PIANO STORE. SEE US FOR GUARANTEED USED PIANOS. 745 VIEW STREET. GARDEN 2512.

49 RADIOS

CANADIAN General Electric Radiola 18. What offers? Apply Box 7931 Times. 3-128

51 ARTICLES WANTED

ELECTRIC refrigerator, 7 cu. ft.; not over one-year-old. Garden 7828. 1-129

WANTED—Child's tricycle, age three to five years, good condition. Phone Albion 153X. 6-129

JUNK, beer bottles, rags, tools, brass, copper, lead and useful things bought. Empire Junk. Empire 0343. tf

WE buy estates of jewelry and antiques, large or small. K. A. McLeod Co. Ltd., the Old Gold Shop, 1111 Douglas Street. Garden 2734. x

WANTED, good used furniture. Seed's, 1111 Fort Street. Empire 9622. x

HIGHEST prices for your old gold. Rose's Ltd., 1317 Douglas. x

52 BOATS — ENGINES REPAIRS

28-Ft. cabin cruiser for sale or exchange for car. Phone Empire 5780. 3-131

13-Ft. Clinker inboard, 2¼ Fairbanks-Morse engine, oars and canvas cover, tip-top shape, $225. Empire 8108. 1-129

18½ Ft. Sports Fisherman, with cruiser sedan cabin, all newly painted, equipped with chairs, cushions, spotlight, etc., Continental motor, reconditioned, $850. Phone Garden 9121. 1-129

FOR SALE—Snipe-class sailboat, excellent condition, $200. Garden 4388. 3x-131

11-ft. MOTH sailboat, complete, $75. Garden 2149. 1-129

JOHNSON outboard motor, looks and runs like new. Only $70 takes it. 1835 Fernwood Road. 1-129

29x9 CABIN CRUISER. Chrysler fresh-water cooled motor; sleeps four. Rock-gas and oil burning stoves. Nine-foot round bottom tender. $5,500.
Apply THE CANADA TRUST CO.
1130 Government Street, Vitoria, B.C.
3-130

IN STOCK
ELTO OUTBOARD MOTORS, 3, 5 and 12 Horsepower
Also One Only, LAUSON AIR-COOLED OUTBOARD MOTOR, 2½ Horsepower. A good buy at $80.
SHIP CHANDLERS
(McQUADE'S LTD.)
1214 WHARF STREET Empire 1141

JUST ARRIVED!!
The all-new EVINRUDE FLEETWIN, 7.5 horsepower, with Duo-clutch, and weighs only 45 lbs. ft. TROLLS.
See This Motor At
ORR & JAMES LTD.
1210 Wharf Street G3121

BOATS
10 to 16-Ft. Inboard Power Boats
Rowboats, Outboard Boats, Dinghies
Sport Fishing Craft
Boats of All Types Built to Order
(Doug) VOGLER'S SEACRAFT
E0412 3041 Douglas Street

FISHING or pleasure. Nice cabin cruiser "Neroid" with berths, toilet, etc. Can be seen at Gilbert's Wharf, Brentwood. To close an estate ... $400
A. S. MILLER
1309 Blanshard St. Empire 6822 tf

ORR Marine Distributors Ltd. Island agents for Chrysler marine engines and parts. 130 Kingston Street. B2108. x

Used Engine Specials
Spring Clearance Sale

Wisconsin
3 h.p. ... $80.00
5 h.p. ... $95.00
6½ h.p. ... $95.00

Brigg & Stratton Marine Engine
Model AM-1 2¼ h.p. ... $75.00
Model BM-1 3½ h.p. ... $87.50
Model ZM-1 2 h.p. ... $135.00

Briggs & Stratton Industrial Engine
6 h.p. Model Z ... $90.00

Outboard Engines
3 h.p. Evinrude Sportwin, 1948 Extra long shaft ... $110.00
1 h.p. Sea King, 1949 ... $52.00
1½ h.p. Elgin, 1948 ... $55.00
4 h.p. Johnson, 1937, extra long shaft for ... $40.00
10 h.p. Johnson, 1948 ... $140.00
5 h.p. Johnson, 1949 ... $165.00
8 h.p. Johnson, 1949 ... $165.00
2½ h.p. Johnson, 1948 ... $95.00
5 h.p. Johnson, 1948 ... $140.00
3½ h.p. Scott Atwater, 1948 ... $90.00
10 h.p. Evinrude, 4 cylinder, 1949 ... $185.00

Miscellaneous
Bendix, 2 h.p. air-cooled, 1942 ... $57.00
Onan 600-watt; 100-volt DC Lite Plant ... $95.00
Marlow Centrifugal pump, Wisconsin Engine, 2-in. ... $185.00
¾-in. JABSCO pump driven by 1½ h.p. Willlers engine, all mounted on board belt driven. Complete ... $55.00
Curtiss 3½ cubic foot air compressor. Mechanics special ... $16.00

ANGUS MARINE
SALES AND SERVICE
1139 Wharf Street, Victoria, B.C.

53 PET STOCK

DOGS and cats boarded in sanitary, individual quarters. Dogs bathed, trimmed, defleaed. Oakcrest Farm Kennels. Phone Colquitz 1828 for appointment.

55 POULTRY AND SUPPLIES

200 New Hampshires chicken, in full lay; price $2.25 each. Call Belmont 27L. 2-129

57 FARM IMPLEMENTS

ROTOTILLER SALES
Tillers For Every Job
Rototillers—Roto-Ette—Handy Worker
3346 DONCASTER DRIVE G 0731
26-154

BETTER HAY AT LOWER COST
See the McCORMICK DEERING HAY MACHINERY
Mowers, Rakes, Balers, Side-deliver Rakes Loaders., Windrowers
All these machines are designed to give you trouble-free service for years.
Be Prepared to Make Hay While the Sun Shines
Phone or Call
FARWEST MOTORS LTD.
G3174 971 Yates Street

ROTOTILLER SALES
Tillers For Every Job
Rototillers—Roto-Ette—Handy Worker
3346 DONCASTER DRIVE G0731
26-136

58 MACHINERY

Farmers—
Look At These
National Specials

SPECIAL—CASE TRACTOR, Model VAC with lights, power take-off pulley and automatic lift. 14-in. Double plough and front end ... $1295
One used Fairbanks-Morse Typhoon pump, powered by Fairbanks-Morse 1½ heavy duty motor, mounted on wheels and fully mobile ... $165
One used 12-in. double bottom Dearborn Plough ... $175
One used 6 ft. side Dearborn mower ... $245
New rearmount mowers have just arrived.

NATIONAL MOTORS LTD.
TRACTOR DIVISION
819 YATES STREET Garden 8177

DELTA-HOMECRAFT POWER TOOLS
Saws, Lathes, Drill Press, Band Saws ready for immediate delivery.
McLENNAN, McFEELY & PRIOR
1400 GOVERNMENT ST. Phone G1111 tf

AUTOMOTIVE

59 AUTOS FOR SALE

1931 Chevrolet sedan, 16-in. wheels, new battery, $225. Terms arranged. Garden 7063. 3-131

1934 Chrysler sedan, motor A 1, new clutch and transmission, $125. Beacon 2651 after 6 p.m. 6-134

1946 MONARCH convertible, guaranteed mileage under 30,000. One owner (business executive). This car has been serviced carefully. Used for local running only and is equipped with a foot-controlled custom radio, heater, etc. This car is in truly excellent condition and is a genuine opportunity at $1,850. Beacon 2047. 3-131

1948 Chevrolet sedan, delivery. In good condition, owner driven; low pressure tires; heater, oil filter. Garden 6392. 1-129

1938 FORD de luxe convertible; radio, heater, cash offer. 3900 Sherwood Road. Beacon 6937. 1x-129

1930 WHIPPET sedan, good shape and running order. Garden 7586. 3-131

1935 Ford V-8 Coupe, in excellent condition; privately owned. 531 Kelvin Road. 1-129

FOR sale, 1939 Chevrolet sedan, Master 85. Phone Garden 6287. 2-129

1929 Pontiac sedan. Good condition throughout. License, $110. Beacon 4390. 3-130

1939 Buick special sedan, good condition throughout. Saunders & Hitchman Service Station, 2554 Cadboro Bay Road. Beacon 4594. 3-130

1938 Chevrolet coach. First owner. Five new tires. Performs and looks like new. $700. Albion 137F. 3-130

1949 Chevrolet four-door sedan. Perfect condition. Heater, seat covers, sun visor, etc. $1,975. Trade or terms. Garden 6090. 3-129

1936 Ford sedan being wrecked. Body and under gear for sale. $50. Crabb's Auto Sales. Beacon 4216. tf-C

1949 Chevrolet sedan. Perfect condition. Heater, seat covers, sun visor, etc. $1,975. Trade or terms. Garden 6090. 3-129

1947 Plymouth convertible, in excellent condition. Will accept trade of coach or coupe of around same year and difference, or sell outright. Apply Garden 8936. 6-132

1930 Chevrolet coupe, in good condition, just overhauled. Cheap. Keating 31M. 3-129

1940 Dodge Rubber, condition good, heater; $925 cash. Garden 7602, after 6. 3-129

BUICK special sedan, 1947, fully equipped. Best offer or will accept down payment on house. Empire 9584. 3-129

1931 Essex sedan, good condition, $275. 124 Beechwood Avenue. 3-129

1949 Oldsmobile "76". Low mileage, heater, seat covers. Call Garden 6334. 3-129

1931 Model A convertible coupe, in A1 condition, completely overhauled, new engine, transmission, differential, four new tires, paint excellent, lots of extras. Best offer. Can be seen at 607 Esquimalt Road after 5 p.m. Phone Empire 1555. 6-130

FOR SALE BY PRIVATE OWNER
1949 HUMBER HAWK SEDAN—In absolutely showroom condition. Only done 1,000 miles. Bronze finish. Lovely red leather upholstery. Humber heater and acclimatizer. This is a rare opportunity to obtain a superb English car at way below new price. PRICE ... $1950
2667 CAVENDISH AVENUE
3-129

GORGE ROAD BARGAIN HIGHWAY
See BILL CRABB Today
'35 Willys '77. Like new. This model never seen in Victoria before ... $525
'48 Austin A40 ... $1,195
'47 Civilian Jeep. Trade for British car.
'46 Hudson Sedan. Trade for small car.
'40 Hudson Sedan. Buy it for only $650
'39 Dodge Coach. A real buy ... $675
'39 Buick Sedan, 7-pass. Excellent for stage coach ... $650
'36 Plymouth Sedan, that's all ... $525
'36 Plymouth Sedan. New motor ... $575
'40 Austin 8 ... $425
1936 Hillman Sedan ... $350
ALL BRITISH-MADE CARS WANTED
CRABB'S AUTO SALES
GORGE ROAD at GOVERNMENT B4316

59 AUTOS FOR SALE
(Continued)

NATIONAL MOTOR'S USED CAR SALE CONTINUES
AND SEE THESE VALUES . . . READY FOR THE ROAD!

1941 MERCURY FORDOR—Fine shape, and REDUCED to only ... $1025
1947 FORD TUDOR—Has a heater ... $1425
1946 MONARCH SEDAN—Has radio and heater ... $1495
1940 FORD TUDOR—Has a heater. Only ... $995
1947 MONARCH FORDOR ... $1595
1948 FORD SEDAN—Just like new ... $1795
1948 FORD SEDAN—A really fine buy at ... $1550
1939 NASH SEDAN—With a heater. Good value ... $825
1946 FORD SEDAN—With radio and heater ... $1250
1941 CHEVROLET SEDAN ... $1025
1949 MONARCH COUPE—A beautiful car ... $2395
1935 FORD SEDAN. A bargain at ... $350
1938 FORD COUPE—Top-flight value ... $625
1949 HILLMAN SEDAN—Has a heater ... $1325
1937 PLYMOUTH SEDAN—The kind you've always wanted, and only ... $750
1940 LINCOLN SEDAN—With radio and heater ... $1095
1938 FORD SEDAN (as is) ... $495
1939 BUICK SEDAN ... $795
1936 TERRAPLANE SEDAN ... $325

MANY OUTSTANDING VALUES IN LIGHT AND HEAVY TRUCKS IN THIS USED CAR CLEARANCE
NATIONAL MOTORS LTD.
USED CAR SHOWROOMS
819 YATES 823 VIEW
Open Each Night Until 9

SEE GLADWELL'S FIRST FOR LOW PRICES
1942 Pontiac Sedan
Radio, heater, good tires. A nice clean car inside and out. A GOOD BUY.
$1145
OVER 60
CARS TO CHOOSE FROM
800 PANDORA AVENUE
1½ Blocks From City Hall
PHONE B 2111 or B 2112 EVENINGS

1937 FORD SEDAN DELIVERY—Good shape ... $495
1939 WILLYS DE LUXE SEDAN ... $685
1948 ROVER "75" SEDAN—A real beauty ... $2375
1949 FORD ½-TON PICKUP—New condition ... $1495
MASTERS MOTOR CO. LTD.
815 View Street Phone E3541

59 AUTOS FOR SALE
(Continued)

THE NEW
1950
"PONTIAC CAR"
GENERAL MOTORS LOW-PRICED NEW CAR
$2055
IN VICTORIA
Coupe Model 2227B
DAVIS MOTORS LTD.
Buick — Pontiac — G.M.C. Trucks
VAUXHALL CARS
21 Models to Choose From
G8154 900 FORT STREET G8154
There Is No Better Place For Service

Victoria Super Service Ltd.
MORRIS—M.G.—RILEY—NASH
1949 MERCURY SEDAN—Like new ... $1875
1949 FORD COACH—6,000 miles ... $1700
1948 PLYMOUTH SEDAN—11,000 miles. Seat covers, heater, fog-light. Only ... $1695
1948 DODGE COACH—Absolutely tops ... $1695
1946 CHEVROLET SEDAN—A perfect car ... $1475
1939 PACKARD SEDAN—Radio and heater ... $825
1938 DODGE COUPE—Very good condition ... $825
1941 FORD COUPE—A snap at ... $875
1938 FORD V-8 COACH ... $625
1935 CHRYSLER SEDAN ... $495
1929 ESSEX SEDAN ... $125
ENGLISH CAR SPECIALS
1949 MORRIS MINOR TOURER—In new car condition ... $1275
1949 MORRIS MINOR TOURER—With radio and heater ... $1275
1948 AUSTIN A40 SEDAN—In nice condition ... $1245
1948 FLYING STANDARD COACH ... $825
1948 MORRIS "8" VAN—Low mileage ... $795
1400 BLANSHARD ST. Phone G4931-E1155

LOUIS NELSON LTD.
810 JOHNSON ST. 815 PANDORA AVE.
PHONE Empire 6113
Duncan 824
★ ★ ★
Today's Best Bargains
1—1948 MONARCH SEDAN ... $1475
2—1947 CHEVROLET SEDAN ... $1425
3—1946 MERCURY SEDAN ... $1175
OTHERS EQUALLY GOOD
1940 CHEVROLET SEDAN ... $950
1939 FORD SEDAN—New motor now being installed ... $875
1935 WILLYS SEDAN ... $200
1936 FORD COUPE ... $395
FRANK IVINGS' GARAGE
BLANSHARD at JOHNSON E9722

JAMESON'S SPECIALS
1940 PACKARD 2-DOOR SEDAN—Heater, radio ... $945
1946 NASH SMALL 6 SEDAN ... $1295
JAMESON MOTORS LTD.
740 Broughton Street

TODAY'S BEST BUY
1936 PACKARD "120"
4-DOOR SEDAN
This is the six-wheel job and very smart in appearance. Body and tires are in excellent condition and motor has been overhauled and will give good service for many miles. OUR PRICE
$595
SPENCER HOUSTON CAR SALES
"The Home of Dependable Automobiles"
851 YATES STREET B1032

59 AUTOS FOR SALE
(Continued)

K-M AUTO SALES
B 5822
1101 YATES AT COOK STREETS
DROP IN AND SEE THESE OR THE MANY MORE WE HAVE TO CHOOSE FROM
1941 DODGE LUXURY LINER SEDAN ... $1095
1937 PLYMOUTH COUPE ... $595
1937 PONTIAC COACH. One owner ... $750
1936 NASH SEDAN. Very tight little car ... $550
1936 OLDSMOBILE SEDAN. A good one ... $575
1940 CHEV SEDAN—35,000 original miles ... $1095
1941 PLYMOUTH COUPE ... $975
1948 DODGE ONE-TON Duals ... $1295
Low-down payments and easy terms.
K-M AUTO SALES
Corner Yates and Cook Streets

A NEW OBLIGATION!!
It has always been our belief that a sale does not complete a transaction. Rather, it establishes a new obligation on us to see that your car gives you the complete satisfaction that we say it will.
That's why our used cars are thoroughly approved by men who know them, to take the gamble out of used car buying.
ALWAYS A BETTER CAR
ALWAYS A BETTER BUY
—AT—
J. M. WOOD MOTORS
USED CAR LOTS
1061 YATES ST. 837 YATES ST.
Garden 7196
DODGE DE SOTO. DODGE TRUCKS
Betters Cars—To More People—For Less

SELECT QUALITY BUYS
CARS
'49 VANGUARD SEDAN. You save $350 on this fine English car ... $1595
'49 PONTIAC SEDAN. Heater and extras. Drive only 3,000 miles ... $1975
'48 CHEVROLET SEDAN. Heater and extras. Snap price ... $1650
'48 PONTIAC SILVER STREAK SEDAN. Guaranteed mileage under 19,000 ... $1650
'48 DODGE SPECIAL DE LUXE SEDAN. with heater ... $1750
'47 PLYMOUTH SEDAN. Another "Davis price challenger" ... $1450
'41 BUICK SPECIAL SEDAN. Custom radio, underseat heater ... $1395
'41 CHEVROLET COACH SPECIAL DE LUXE. All new rubber, interior as new. Hurry for this hard-to-get model ... $1095
Low-price cars include Nash Sedan, $650; Studebaker Sedan, $75; Ford Coupe, $895; Mercury Sedan, $950.
Many others to select from, priced and conditioned in keeping with Davis Motors high standard of excellence.
TRUCKS
'48 DODGE ½-TON PANEL ... $1450
'47 G.M.C. ½-TON PICKUP ... $1250
'46 G.M.C. ½-TON PANEL ... $1250
'43 INTERNATIONAL FLAT 1½-TON DECK ... $795
'42 DODGE 2-TON ... $695
OPEN EVENINGS UNTIL 9 P.M.
DAVIS MOTORS LTD.
900 FORT STREET G8154
Buick - Pontiac - Vauxhall
G.M.C. Trucks

59 AUTOS FOR SALE
(Continued)

WILSON'S
RED HOT SPECIALS
ON THE
RED SPOT
Here's Real Value
1939 FORD SEDAN — Thoroughly reconditioned. A beautifully clean car with brand new tires all around. It was $900, but the price is now reduced to only ... $795
COMPARE THESE PRICES
1949 CHEVROLET SEDAN—A real buy at ... $1950
1949 METEOR FIVE-PASS. COUPE—Exceptional value at ... $1775
1948 CHEVROLET SEDAN—With radio and heater ... $1750
1948 CHEVROLET 2-DOOR—An excellent buy at ... $1695
1948 PONTIAC FLEETLEADER SPORT SEDAN—A real beauty ... $1650
1947 CHEVROLET SEDAN—With Custom radio and heater ... $1595
1946 CHEVROLET SEDAN — Reconditioned from bumper to bumper ... $1475
1946 NASH SEDAN—With weather eye. A real car for only ... $1450
1946 PLYMOUTH SEDAN—Only one owner. Low mileage and only ... $1450
1947 MERCURY TUDOR—A nice clean car in top condition ... $1425
1940 PONTIAC SEDAN—An outstanding buy at ... $995
1938 HUDSON COUPE—With radio and heater and in good condition ... $675
1935 CHEVROLET SEDAN—A nice clean car in top condition ... $525
O.K. USED TRUCKS
—At—
SPECIAL PRICES
1948 FARGO ½-TON PANEL—In excellent condition ... $1450
1948 CHEVROLET ¾-TON CAB and CHASSIS—A real buy at ... $1295
1947 FORD ½-TON PANEL—Used very little and in top condition ... $1250
1946 FORD 1-TON PICKUP—Value at ... $1195
1937 FORD PANEL—A dandy little truck for only ... $295
TRADES OPEN EVENINGS TERMS
Wilson Motors Ltd.
Used Car Showroom
YATES at QUADRA E1168

SPECIAL! SPECIAL!
1948 A40 AUSTIN SEDAN
One owner; 11,000 miles; in new condition throughout.
$1135
McNEILLY & RIGBY
2416 Douglas Street Phone G9723

OLSON MOTORS
SEE OUR LINE-UP
ONE-OWNER CERTIFIED
CARS AT OUR NEW HOME
—On—
"TOP OF AUTOMOBILE ROW"
1036 YATES
WEST OF OUR NEW
SERVICE CENTRE
EXCEPTIONAL BUY
1949 CHRYSLER WINDSOR SEDAN—Under 8,000 miles, new-car condition throughout. Custom heater and radio, etc.
For evening demonstration after 6 p.m., call Frank Gilbert, B1273.
1948 PONTIAC—This is a top quality car, fully equipped, low mileage.
For evening demonstration after 6 p.m., call "Cam Smith."
LOOK!
1949 AUSTIN "A40" PICKUP, As new. Hurry!
OLSON MOTORS LIMITED
~~YATES STREET BARGAIN HI-WAY LOT~~
YATES at COOK PHONE G1144
Plymouth - Chrysler - Fargo
Sales and Service
Evenings, Call "Cam" Smith, Empire 5971

Good Clean Used Cars, Bought, Sold and Exchanged.
We Sell, Trade and Finance Automobiles
ROYAL AUTO SALES
2345 Douglas Street Garden 2511

60 AUTOS WANTED

ALL cash for 1940-49 Chev. Pontiac coupe or sedanette. G7414.

ALL cash for good clean used cars, any make. G3529 or B9297.

ATTENTION. Cash paid for good used cars of any make. Davis Motors Ltd., 900 Fort Street. G8154. x

ALL cash for any good clean car. Popular makes. G2511. x

61 AUTO FINANCING INSURANCE

1815 Douglas Street. Automobile insurance is our specialty. Phone Beacon 2101. 24-hour telephone service. Hawkes Foster Limited. tf

CAR INSURANCE COSTS ONLY $15
to cover for B.C. Safety Responsibility Law and get a pink card.
J. W. BUCKLER INSURANCE AGENCIES
124 Pemberton Building Phone E2144

AUTOMOBILE FINANCING
Automobile purchases financed on monthly payment plan.
Condition sales agreements discounted. Reasonable Rates Prompt Service
ISLAND FINANCES LTD.
1112 Broad Street Phone G6881

They'll Do It Every Time

62 AUTO REPAIRS ACCESSORIES

FOR sale—Hart heavy duty six-volt battery. Garden 2368. 1-129

IF it's about batteries consult us. Jones Bros. Batteries, 1314 Quadra Street. tf

SPEEDOMETER windscreen wiper repairs Chet Dowman 724 Johnson E1411 x

MOONEY'S
We are SPECIALISTS IN—
AUTO BODY REPAIRS
And
PAINTING
No Job TOO LARGE or TOO SMALL
Mooney's Body Shop
940 FORT
—RITE THRU—
E 4177 937 VIEW

New Location of
GEORGE COX
SPECIALIZING IN AUTO UPHOLSTERY
—LET GEORGE DO IT—
"ON THE ONE WAY"
THE RIGHT WAY
945 Pandora Avenue
G 2143
1-129

63 TRUCKS — TRACTORS TRAILERS

GOT A MINUTE?
Since you are reading this page of the paper, the chances are that you are thinking of buying a new truck or a good used one. If such is the case, contact
FARWEST MOTORS LTD.
INTERNATIONAL TRUCK SALES AND SERVICE
Yates and Vancouver Street Phone G6175

U-DRIVE
½-TON panel by hour, day or week. Esquimalt Taxi E4717 x

RENTALS

VACATION ACCOMMODATION

Saint Andrews
LODGE AND GLEN COTTAGES
Qualicum Beach
On the Island Highway by the sea.
Comfortable modern cottages and rooms.
Most moderate rates on the beach.
Write or Phone MRS. MURE LITTLE—Qualicum 3402. 1-129

GROUSE NEST
GILLESPIE Road, Sooke, B.C. Excellent accommodation. Teas, luncheons, dinners. June 3 week-end special, 3 days, $12. New outdoor swimming pool. Phone Sooke 7O. tf

HARBOR COURT
Sasenos, B.C., midst woodland and sea beauty. Completely modern "Bungalettes." Open fireplaces, large plate view windows, river and sea fishing. Boats and guides available. Write C. Fred Bentley, R.R. No. 2, Victoria. Phone Sooke 17F. tf

CAMERON'S Auto Court, Qualicum Beach, V.I. Official 4-star rating. Electric stoves, oil heat. I. A. Cameron. Phone 3407. 12-130

65 HOTELS

CRAIGMYLE Guest House, 1037 Craigdarroch. Appointments, Mrs. Gannon, Garden 0031. tf

HOTEL sleeping room for rent. Daily and weekly rates. Reasonable rates. Telephone Garden 8541. 6-130

ABERDEEN HOTEL
Attractive, quiet surroundings.
Hot and cold water in every room.
Close In. Dining-room.
941 McCLURE ST. GARDEN 9111. tf

710 FORT. Apartments single and double rooms; daily and weekly rates. E1621. x

66 ROOMS FURNISHED

Rooms, reasonable rates, weekly or daily. 1312 Govt. Beacon 1825 or Empire 4852. tf

SLEEPING room, close in; non-drinker. Please phone Empire 9520. 6-133

COMFORTABLE sleeping room, close in; business girl. Phone Empire 4406. 26-153

FURNISHED room for rent; business woman preferred; new home. 2644 Fifth Street, after 5 p.m. 3-129

BRIGHT comfortable sleeping room, South Fairfield. Hotplate. Garden 7442. 6-130

NICELY furnished sleeping rooms (men), near Parliament Buildings. Empire 9639. 26-141

67 ROOMS, HOUSEKEEPING

ONE large furnished double room with balcony. Beacon 1737. 3-131

LOVELY furnished housekeeping room, fireplace, everything found. Off Oak Bay Avenue. Close to bus and shops. Business person preferred. Beacon 1724. 3-131

FURNISHED light housekeeping room, working person preferred. 1315 Yates Street. Garden 9671. 3-131

NICE housekeeping room on Hillside Avenue. Ground floor. Close to bathroom. Phone Garden 6040. 6-133

BRIGHT, centrally located housekeeping room. Empire 2328. 626 Superior. 2-129

$6.00 weekly. Large warm front room. Real home for quiet person, single only. 1250 Johnson Street. 2-129

CLEAN upstairs housekeeping room; suit one quiet person. Empire 5633. 3-130

FURNISHED, close in, 1025 Johnson. Beacon 1081. Workingman preferred. 3-130

BED-SITTING-ROOM with kitchenette, furnished, linen and dishes supplied. Vacant until July 1. Garden 3319. 3-130

FURNISHED light housekeeping room. Sink and cupboards. Garden 3750. 3-130

TWO partly furnished housekeeping rooms. 1924 Birch. Beacon 4638. 3-129

BRIGHT large, comfortable, light housekeeping room with balcony. Close to bus. Reasonable. Garden 8719. 6-132

FURNISHED light housekeeping room for one gentleman; also comfortable room for elderly lady; share kitchen. 127 Menzies Street. 3-129

LIGHT housekeeping room; extra sleeping room optional; Brentwood. Keating 31M. 3-129

2106 Blanshard, corner Princess, near H.B. Co., Central Park, Arena, housekeeping room, newly decorated, partly furnished; suit quiet lady. Beacon 2247. 6-131

MODERN, beautifully furnished, spotless light housekeeping; delightful view; business woman. Empire 8165, evening. 6-133

67 ROOMS, HOUSEKEEPING
(Continued)

LARGE, clean housekeeping room. Everything supplied; walking distance, 67 South Turner. Empire 6192. 1-129

HOUSEKEEPING ROOM, suitable for summer school students. Reasonable. Garden 4922. 3-131

NICELY furnished housekeeping room; handy to bus; $5 week. Garden 4335. 3-131

68 ROOM AND BOARD

ROOM, board, exchange light services; suitable working girl. 1560 Burton. 3-131

BOARD residence wanted for lady who desires companionship. Willing to pay reasonable rate. Box 3031 Times. 1-129

COMFORTABLE rooms, with board if desired. Six-mile circle. Box 7961, Times. 1-129

GENTLEMEN! Single or two bedrooms in congenial home. Empire 1030. 26-153

LOCARNO—Vacancies for several elderly people; nursing care. 1390 Transit Road, Oak Bay. Empire 4309. tf

THE BIRCHWOOD—A home away from home. Weekly and monthly rates. 1237 Oscar Street. Empire 3137 26-136

70 SUITES FURNISHED

TWO-ROOM furnished suite in apartment house, near Jubilee Hospital. Ladies only. Beacon 3837. 3-131

BED-SITTING-ROOM with kitchenette and private lavatory; linen included and laundered; private entrance. Everything found. Garden 3176. 6-134

APARTMENT, superior duplex type—three rooms furnished, gas range. All found, $70. Empire 2654. 3-131

TWO-ROOM furnished apartment, Esquimalt Road; no children. Garden 9594. 3-130

SELF - CONTAINED, semi - furnished apartment, 1354 Pandora Avenue. Empire 2115, after 4 p.m. 3-130

OAK Bay—Suite of two rooms and kitchenette; also one room and kitchenette. All facilities, use of washer. Bus at door. Garage. Phone Beacon 4006. 2-129

WALKING distance, pleasant location, two-roomed suite, sink, water, combination range; elderly person; abstainers. Empire 6187. 6-132

FIVE-ROOM self-contained suite, well furnished, $95 per month for three-month period. 1531 Elford Street. 6-132

FURNISHED and heated three rooms and bath. Good view and bus service. $55. Lease if desired. Garden 3790. 6-131

FOUR-ROOM nicely furnished suite, includes heat, electric range, light and garage. Rent $75. Phone Garden 7442. 6-130

TRY new Beacon Lodge, facing park and sea. Combination suite, large living-room with boudoir Murphy bed, kitchenette and private bath, chesterfield, etc. Phone Empire 1443 or call 30 Douglas Street. 6-130

71 SUITES UNFURNISHED

DUPLEX—Five rooms, electric fireplace, stove and frig. Basement and garage; heated with oil; $85 a month. 1322 Hillside Avenue. Apply W. B. Revercomb. Garden 5942. 3-131

BEAUTIFULLY situated, unfurnished five-room suite to rent. Phone Garden 2023 or Garden 7726. 3-131

OAK BAY—Three-room suite, automatic heat, garage, near bus, shops. Employed couple preferred, $52.50. Empire 3445. 3-131

FOR Rent—Modern four-room upstairs apartment. Adults. $35.00 per month, including water. Apply 1109 Johnson. Phone Garden 4484. 3-131

THREE-ROOM self-contained suite. Gas range. Working couple. Reasonable rent to good tenant. Garden 1631, evenings. 3-130

THREE-ROOM unfurnished suite. Immediate possession. Garden 1423 during the day; Beacon 3784, evenings and Sunday. 3-130

JAMES Bay. Self-contained suite, ground floor, two bedrooms, $50 per month. Single self-contained suite, upstairs, $35 per month. Apply The B.C. Land and Investment Agency Ltd., 922 Government Street. 3-130C

BACHELOR suite with bedroom, available now. Hot water heated three-room unfurnished suite with three-piece bath, fridge and electric range. Walking distance, Fairfield. Adults. $65. 1024 Pakington. Empire 3640 tf

72 SUITES WANTED

JEEVES BROS.—TRANSFER & STORAGE
LOCAL and LONG DISTANCE HAULING
Packing, Crating and Shipping
LIFT VAN SERVICE to VANCOUVER
PHONE G9633

73 HOUSES FURNISHED

FOR RENT or sale—Furnished cottage at Deep Cove. Garage, boat, boathouse, electric light, good well. Beacon 4062. 2x-130

74 HOUSES UNFURNISHED

JUBILEE—Large home; fine garden; four bedrooms, den. $100. Empire 6187. 6-133

75 HOUSES WANTED

FURNISHED house, six weeks during Summer School. Reliable party, good care. Rent must be reasonable. Beacon 2077. 3-129

76 OFFICES—STORES FOR RENT

GOOD frontage, depth 70 feet; hardwood floors; mezzanine with offices; suitable any line business; long lease. 1714 Govt. St. Owner, phone Empire 4852 or Beacon 1825. 6-134

77 CLUBROOMS — HALLS

ESQUIMALT Community Club Hall. All facilities. G5794. tf

REAL ESTATE

78 MORTGAGES MONEY TO LOAN

ANY request for a mortgage appreciated. Pemberton, Holmes Ltd., 1003 Government Street. Garden 8124. x

FUNDS ON HAND AND IMMEDIATELY AVAILABLE FOR MORTGAGE LOANS
Large and small amounts, low interest, quick decisions, reasonable charge. N.H.A. applications received. Agreements and mortgages purchased.
P. R. BROWN & SONS LTD.
1112 Broad Street Phone G7171 x

A NATIONAL HOUSING ACT 4½% LOAN
A FIRST MORTGAGE PRIVATE LOAN
A BUILDER'S PROGRESSIVE LOAN
Ask Us For Complete Details
Gillespie, Hart & Co.
LIMITED
611 FORT STREET PHONE G1181

BERNARD & CO.
FOR LOANS
Large and small amounts available immediately for residential and business properties.
At 5%
Progressive and N.H.A. Building Loans
At 4½%
639 FORT STREET PHONE B6316 x

78 MORTGAGES MONEY TO LOAN
(Continued)

APPLICATIONS for large or small mortgages appreciated. N.H.A. loans available. We specialize in re-financing houses also purchasing agreements and mortgages. Phone Garden 9305 or evenings Empire 5884. Ask for Mr. Smith or Mr. Spencer for information, or they will call at your home at your request. Financial Survey Ltd., 1324 Government Street. x

ADVICE and information on mortgage loans given without obligation. Hawkes Foster Ltd., 1815 Douglas. Beacon 3101. x

WANTED—Clients with large or small amounts of money to invest in first mortgages at 6% interest. Phone Garden 4305 or evenings Empire 5884, ask for Mr Smith or Mr. Spencer. We purchase mortgages and agreements for sale. Financial Survey Limited 1324 Government Street. x

79 LOTS — ACREAGE

CRANLEIGH Place, Oak Bay. Two lots, $950 and $850. Empire 5214. 2184 Cadboro Bay Road. 26-149

$1,050—2.34 acres of good farm land with shack. Apply A. LeBlanc, Viaduct Road, off Interurban. 26-133

CHOICE BUILDING LOTS

Ten Mile Point
Approx. 1¼-Acre Lot with view of sea and mountains $3150

Cadboro Bay
Two Large Lots with sea view in this popular district. Each $1500

Lagoon Subdivision
Half-acre Waterfront and View Lots, ranging in price from $700 to $1,200. Exclusive $700

Helmcken Road Subdivision
Seven and One-half-acre Waterfront Lots, near Island Highway, ranging in price from $1,200 to $1,500. EXCLUSIVE $1200

HAGAR & SWAYNE LIMITED
VIEW at BROAD G4121-2-3
Evenings: G8893, Belmont 489
Member Real Estate Board of Victoria

FOR sale 101 two blocks from city centre (ideal for apartment or private home. G5058 G9554 tf

81 FARMS FOR SALE

UNDISPUTED VALUES

21 Miles From City—160 ACRES, TWO HOUSES. One of 12 rooms and one of 4 rooms. Both FULL PLUMBING. 25 acres cleared, balance first and second growth. Barns and outbuildings. No water shortage here. An exceptional "BUY" at $9000

AN ESTATE OF 32 ACRES—Approx. nine miles from city. IMPOSING RESIDENCE, worth more than the list price of $13,500

IDEAL COUNTRY HOME IN THE MAKING—8 miles from city. Partially completed, BUT LIVEABLE. Five rooms, on three exceptionally choice acres. NEAR HIGHWAY and SCHOOL. Barn and chicken house. Good water. Berries and fruits. West Saanich. ONLY (Half Cash) $4800

CHEAP! CHEAP! About 10 acres and five-roomed house and outbuildings. Vacant. Mostly cleared. East Sooke. Give us an offer around $2,500, with very low cash down.

FIDELITY REALTY
749 Broughton Street G9541
INSURE IN "SURE" INSURANCE

RANDALL'S
Revenue Properties

E. H. KNOTT & CO.
1304 GOVERNMENT STREET

4¼ ACRES, strawberries, raspberries, etc. Exceptionally good buy for someone.

ATTRACTIVE HOME. Living-room with fireplace, two bedrooms, kitchen, bathroom. On main highway and close to sea. 4¼ acres in strawberries, raspberries and fruit trees. Strawberries will be ready for market in two to three weeks. Soil also suitable for bulbs. Price also includes a guest house on property, rented at present, bringing in additional income. This property has been well looked after, and is worth your inspection. PRICE $6825

See JIM TAYLOR
Phone G9813 Evenings, G9002

82 LISTINGS WANTED

??? TO RENT ???
Have you or do you know of any Suites, Houses or Rooms for rent, furnished or unfurnished? PLEASE LIST THEM WITH US.
GARDEN CITY RENTALS
836 FORT STREET Phone G6591

83 LISTINGS CANCELED

4021 Tuxedo Drive has now been sold. 1-123

Listings Cancelled
The following properties were sold last week:
1037 PRINCESS AVENUE (listed only Thursday afternoon, sold Friday morning by Harold Ware).
2639 MT. STEPHEN.
1109 FINLAYSON.
LOT 9 PARKLANDS SUBDIVISION.
2720 HERON STREET.
BY
SUPER REALTY LTD.
Loans—Insurance
747 YATES ST. G 7511
WE NEED GOOD LISTINGS. 1x-129

84 BUSINESS OPPORTUNITIES

GROCERY and confectionery store, good turnover, near school and park. Owner anxious to holiday in Old Country. Will consider any reasonable cash offer. Box 3034 Times. 1-129

INVESTMENT
INCOME PROPERTY. Three self-contained suites—one furnished. Excellent locality in Oak Bay municipality, on bus line and near beach and shopping. Beautiful sea views. GROSS ANNUAL $1,860, decontrolled. Owner Box 7975, Times. 2x-130

OPEN to offers, building, 14x32 feet, with plumbing, electric wiring and lights, oil heater, hot water tank. Easy to move away. Apply 2239 Oak Bay Avenue. 6-133

GENERAL store, within 10 miles of Victoria, and six-roomed well built bungalow on half acre of land. Wonderful location in fast growing community. Doing an excellent cash business. $13,000 handles. Small balance on terms. Box 3035 Times. 6-133

84 BUSINESS OPPORTUNITIES
(Continued)

GOOD revenue possibilities. Eight rooms plus two-room basement suite. Suitable nursing home or suites. Central location. Close to stores, school, bus. Fully insulated. Lovely garden, double lot. Reasonable down payment accepted. Owner, Empire 6306. 3-130

WANTED—An apartment house, auto court, any sound business, in exchange for a country property consisting of large modern home, fully insulated, with three bathrooms, living-room with Heatelator fireplace, dining-room, cabinet kitchen, laundry room, sun porch, Oil-O-Matic furnace. Trout stream, orchard, barn for horses or cows, with seven acres of good land or 45 acres if preferred. Willing pay balance in cash. A grand home in delightful surroundings, would make nursing home, self-contained suite in basement, and rumpus room. Please tell your friends to apply to David Ney, 1220 Union Avenue, Victoria. 3-130

KING REALTY
B 2131
Soft Ice Cream Bar and Grocery Store
Must be sold for less than price of equipment. Located in good theatre district. Doing a profitable business. Large stock of groceries. Big line of freezing equipment and fixtures. Good lease. $5000 Total Price
Call Mr. Loeb; Eves., G 8292.

KING REALTY
1233 GOVERNMENT STREET
Member of the Real Estate Board tf

FINANCIAL SURVEY LIMITED
HOME and REVENUE
Near Sea, Park and Shopping Centre
Four lovely large rooms for the owner and a monthly revenue of $117 from select tenants in four large rooms up. This is a really good house, in perfect condition and spotlessly clean. Full basement with a good furnace. The very good furniture in the rented rooms and dining-room is included in the purchase price. Situated on two lots with very nice gardens. This is an outstanding proposition. MUST BE SOLD. Terms available. FULL PRICE $9500
Ask for K. C. McConnell; eves., E5207

For Sale or Exchange
GROCERY STORE with POST OFFICE, about 10 miles from city. The post office alone netted $1,450 last year. The store has lovely modern living quarters consisting of large living-room with fireplace, dining-room, modern kitchen, four-piece Pembroke bath and two bedrooms. Same owner for seven years. Full price $19,000
Plus stock at invoice. Will exchange for modern bungalow as part payment.

Downtown Coffee Shop
One of the best coffee shops downtown. Under same ownership for over five years. Turnover last year $47,000. Fully equipped of course. Long-term lease, very reasonable. Owner has been in ill-health for some time and will sacrifice for $7500
or exchange for bungalow
Contact N. C. Dekker; eves., Col. 154J
1324 GOVERNMENT STREET
Garden 9305
A Member of the Victoria Real Estate Board

RANDALL'S
Revenue Properties

SIDE-BY-SIDE STUCCO DUPLEX
313-315 ARNOT AVENUE, Gorge district. Open to offer around $10,500

867 VIEWFIELD ROAD
THIRTEEN 2-ROOM SUITES. Revenue $1,880 per year net. Price $10,000

DALLAS ROAD
THIRTEEN ROOMS. Hot water heated by stoker. Three bathrooms. Five-room suite for owner. Revenue $155 per month. Price $13,000
Call J. Smith, G8100

GEORGE RANDALL
1309 DOUGLAS STREET

BERNARD & CO.
Beacon 5316
Exclusive Listing
Trouble Free Investment
Fairfield—Near Park
Compact block of stores and apartments showing a net return of over $2,300 on controlled rents. Very low overhead. Terms available. PRICE
$17,500
BERNARD & CO.
Member Real Estate Board of Victoria
629 Fort Street Phone B5316
Evenings: G9083, E5402

Country General Store
With good turnover, located in growing and prosperous community close to Victoria. Post office, the best of living quarters, building, stock and fixtures. A good buy at $23,000
For details regarding this, see Mr. Roberts
NO TELEPHONE INFORMATION
H. G. DALBY & C. LTD.
634 VIEW STREET Phone E6241

84 BUSINESS OPPORTUNITIES
(Continued)

BRICK BUILDING containing SIX SMALL APARTMENTS, with frame house adjacent. Monthly rents approximately $180. Annual taxes, $125.58. 39 ONTARIO STREET. $6,725.
Apply THE CANADA TRUST CO. 1130 Government Street, Victoria, B.C.
3-130

86 HOUSES WANTED TO BUY

MR. Dickie (nights Empire 3640) has several clients looking for four or five-room homes in Oak Bay, priced around $9,000. Oil heating preferred. For quick action, phone Johnston & Co., Ltd., Empire 5243-1, 1314 Broad Street (estd. 1903). 3-130C

WANTED immediately in James Bay, five rooms with basement, not over 10 years old. Cash client. Phone M. Morey, evenings B4339. Super Realty Ltd., 747 Yates Street. Garden 7511. tf

87 HOUSES FOR SALE

OAK Bay—For sale by owner, eight-room house, triple plumbing, oil heating, cement basement, drive-in garage. In first-class condition; good garden, fruit trees; $9,500. Box 3033 Times. 3-131

SACRIFICE for quick sale on quiet street in Esquimalt, 5½-room bungalow; hardwood floors in living-room, dining-room, bedrooms; venetian blinds throughout; tile floor in cabinet kitchen; Duroid roof; copper plumbing; taxes $55. Full price $5,300. Beacon 5052. 3-131

A SIX-YEAR-OLD stucco waterfront home, maple floors throughout this six-room bungalow, tiled four-piece bathroom. Must be sold this week-end. Landscaped 70x202-ft. lot, with fruit trees and berries, rack plants, fish pool. Hot-water heat, copper pipes, fully lined seven-foot basement with tubs; kitchen wired for electric range; plenty of cupboard space. Open for inspection and offers. 938 Westing Road (off Admiralty), overlooking Portage Inlet. Owner Beacon 4792. 3-131

COSY house, 24 x 36. Built in 1941. Full-size basement with furnace. Garage, 12 x 20. Large and small fruit trees. Front room with fireplace, bedroom, kitchen, three-piece bathroom, pantry and utility-room. 67 Crease Avenue. 6-134

BUNGALOW, five rooms, on waterfront, with magnificent view of sea and mountains. Large garden. Two apple trees. $6,500. Garden 2373. 2-129

MODERN four-room stucco bungalow, ¾-acre of land, electricity and water. Value $6,000. Sell for $5,000 or take trade on house in Victoria. Parksville 131R. 3-130

THREE-YEAR-OLD luxury bungalow. Three bedrooms living-room, dining-room, kitchen with breakfast nook and utility room with built-in laundry tubs. Automatic oil hot water heating. Oak floors throughout. Large lot, pleasant garden. High Quadra district. Immediate possession $12,500. To view, telephone owner Garden 6692 or Empire 1924. 3-129

$5,900—One-year-old bungalow, four rooms and utility, separate garage, no basement. Garden 0351 6-131

BOWKER Avenue seven-room semi-bungalow. Through hall, hardwood floors, large living-room, guest size dining-room, cabinet kitchen, two nice bedrooms, four-piece Pembroke bathroom, two large bedrooms upstairs with concealed stairway. Full basement, hot air heating, drive-in garage. Clear title. Price, $11,000. Phone owner, Empire 8496. 3-130

HOME CHEAP HOME
$950 down. Four-roomed cosy bungalow on two lots in crop. Garage, chicken coop. One block from bus, school and beach. Full price, $3,950. Garden 4627 or Beacon 2400. 6-131

GOING to England. Offers wanted, new four-room bungalow with view Portage Inlet. 193 Quincy. 6-130

IMMEDIATE possession, owner leaving town, neat little five-room bungalow, close to sea, bus, stores, etc. Has large living-room and cabinet kitchen, Pembroke bathroom, utility room with tubs just off kitchen. Concealed stairs to two bedrooms up. Separate garage, nice garden in lawn and fruits. Taxes $50. Price includes Venetian blinds, inlaid lino, stair carpets, oil range and oil heater. Must be seen to appreciate. Asking $4,850, half cash will handle or terms arranged to the right party. Phone owner Garden 7562, and 230 Simcoe Street. 6-129

WATERFRONT Beach Drive Brentwood, consisting of living-room, dining-room, kitchen, two bedrooms, large dressing-room, bathroom, basement; garage, utility room; shower; Oil-O-Matic heat. Wharf, float, good anchorage. Price $16,500. Usual courtesy to agents. Owner Thomas, Keating 17Y. 26-134

A MODERN five-room cottage, with garage; Gorge district. $5,000 cash. No agents. Empire 7850. 3-130

REVENUE house, 10 rooms, all furnished $10,500. Some terms can be arranged. Phone B5333 tf

IT TAKES no time to place a Times Classified Ad. Our ad takers give you quick, expert and courteous service. Phone B 3131

DESIGN FOR LIVING
Add a panoramic view of the city, the Gulf, with background of mountains, to a southern exposure on half-acre lot, and you have the world at your feet.
Muriel May, sales representative.
BRITISH PROPERTIES LTD.
WEST VANCOUVER, B.C.

An exceptionally well built, fully modern FIVE-ROOM STUCCO BUNGALOW, situated in a beautiful sub-division in the Cedar Hill District. The house is in excellent condition and has full basement, double garage and large treed lot. Owner can give early possession of this home, which is very reasonably priced at $10,000
BOX 7950 TIMES
2-129

L. M. Rosevear & Co. Ltd
1115 LANGLEY ST. PHONE G 6041
For sale with immediate possession, several Prospect Lake waterfront properties. We offer an exceptional good buy in a modern year-round five-room bungalow, with cement basement, garage, fireplace, bathroom, electric light, water, etc. In a nice quiet location, situated in a lovely garden, easy access to lake, low taxes. Clear title. Only $4950
And a bargain.
A four-room bungalow and two lots $3500
A three-room cottage and large lot $3200
Enjoy the Summer at the Lake.
L. M. Rosevear & Co. Ltd
1115 LANGLEY ST. PHONE G 6041

Believe It or Not
$984 Down Payment $984
Buy a 1,200 sq. ft. brand-new stucco bungalow with all modern conveniences.
DON'T FORGET TO SEE OUR MODEL HOME.
Check page seven in this paper for our large ad that has all the information.
KENT REALTY LTD.
715 VIEW STREET PHONE G 6564
Evenings, G 2420.

87 HOUSES FOR SALE
(Continued)

$4950 Full Price
Walking distance to town. Seven rooms and basement. Five spotless rooms on main floor, and two rooms upstairs. This house has just been redecorated, floors sanded, and new lino laid in kitchen. Pantry and large bathroom. LOW taxes! MOVE RIGHT IN!
Ask for Cliff Green; Eves., E 5594.

New four-room stucco bungalow, insulated, with separate garage. Near Jubilee Hospital. Entrance hall to large living-room with tile fireplace. Oak floors. Two bedrooms with clothes closets. Three-piece Pembroke bath. Modern kitchen and utility room with porcelain tubs. Low taxes. Full price $6200
Ask for Cliff Green; Eves., E 5594

Stucco Bungalow—Oil-O-Matic—Insulated
About ½ Acre
Four-room white stucco bungalow, 3½-mile circle. High location. Consists of entrance through hall plan; French doors to large living-room with open fireplace, oak floors in main rooms; two good-size bedrooms with clothes closets; three-piece Pembroke bath; large kitchen with nook, wired for range, lots of cupboards, tile sink, cooler. Glass in back porch. Full cement basement. New Oil-O-Matic H.A. furnace. Finished room in basement. Drive-in garage. Rock garden, fish pond, fruit trees and small fruit. Low taxes, $62.00. On a good bus service. Price $7950
Ask for Cliff Green; Eves., E 5594.

Sparkling Brand New
Here is the best value in Victoria today. 4½-room white stucco bungalow. Entrance hall with oak floor; large living-room with oak floor, fireplace and a beautiful view. Two nice bedrooms with clothes closets. Four-piece Pembroke bathroom with pedestal basin. Dream kitchen with bar and loads of cabinets. Full basement with furnace and drive-in garage. Easy distance of town. You must see this today. Full price on terms $7350
Ask for Johnny James

Must Be Sold
Your opportunity to secure a dandy six-room bungalow at a reasonable price. Located on the James Bay side of Beacon Hill Park and close to the sea and Parliament Buildings. In immaculate condition this home consists of living-room with modern fireplace, large dining-room, very bright kitchen and nice cabinet pantry, three-piece bathroom, two large and one small bedroom. Full high basement, piped furnace, tubs, and extra toilet, separate garage. Immediate possession. Make an offer near $5750
Ask for Stan Evans; Eves., G 8286.

TAYLOR SPITTAL
No 303, 745 YATES ST. G 9308, G 9309

STEWART CLARK & Co.
G 1011, G 1933
Oak Bay Waterfrontage
Private Beach
A most charming white cedar shake bungalow with secluded landscaped garden and unobstructed view. An attractive receiving hall, 22 x 15 living-room with large fireplace, dining-room with access to patio. Cabinet kitchen with double sink and inlaid lino. 15 x 14 Bedroom with double closet and another bedroom or den. Basement furnace room with heat piped to all rooms. Double windows on exposed side and walls are insulated. Only one step. Separate matching garage. Taxes only $94, and the price is $11,500

Mount Tolmie
Ideal for a retired couple, snug and warm white cedar shake bungalow, four rooms and nook, matched cedar paneling in living-room and large fireplace, double lot with large garage and workshop, quiet, secluded street, handy to bus. $7,750 Mortgage. Asking $5950
Real Estate - Mortgages - Insurance
314 PEMBERTON BUILDING
Evenings: Mr. Custance, E 7930.

Beautiful Sooke
A district of great advantages both residential and productive. Electric light. Unchlorinated water. Matchless scenery. Fertile land.
FOUR ACRES—Attractive well-built home in perfect shape. Living-room, 16 ft. x 20 ft., open fire; four-piece bathroom. Lovely glen with ever-living creek, a gurgling spring. Price $5275
Half cash will handle.
FOUR ACRES—Park-like with glen and creek fish pool and spring. Everything ready for building $1700
Logs on ground milled on three sides, enough for house 24 ft. x 36 ft. may be purchase for $485.
OLD HOUSE—Five rooms. Two-piece bathroom. Heavy construction. Requires modernizing. Lovely old apple orchard in full bloom. 30 ACRES of which some five are improved. Fine view of Straits and Olympic Mountains. A good place to just live. Potentially good for chicken, turkey or fur farming. Price $4500
The above and many more, both seafront, homes and small farms for sale by
Alfred Carmichael & Co. Limited
G 7341 1216 BROAD STREET
Member Real Estate Board of Victoria

Oak Bay
Lovely brand new stucco home on a very large lot, 85x226, consisting of two nice bedrooms, 20x15 living-room, full-size dining-room and hardwood floors throughout. Every modern convenience in kitchen with lots of cupboards. The bathroom is three piece. In addition to above, in the basement is a rumpus room with two built-in bunks and a fireplace, a separate toilet, wash tubs, drive-in garage and Oil-O-Matic heater. Schools, stores, playground, bus and the ocean are all within two blocks. Ideally situated and a really nice home $13,650
Ask for Mr. Armstrong
EMPIRE REALTY Co. Ltd
747 YATES STREET E 7441
Evenings—Colquitz 356X

87 HOUSES FOR SALE
(Continued)

THE B.C. LAND & INVESTMENT AGENCY LIMITED
Our 57th Year in Real Estate

Income
Nice looking well-kept house, in Fairfield, close in. Has been converted into four suites, having own sinks, but not baths, two toilets, gas stoves, ground floor has good oak floors and a very nice entrance hall. Duroid roof. Monthly revenue $117, leaving two fine large rooms for owner. Taxes $154. Price $9600

Pretty Bungalow
Close in, near top of Yates. Suit business couple, walk to town. Stucco, very well built, five rooms, basement; large garden lot with fruit and ornamental trees. Price $7650
Please ask for Mr. C. R. V. Bagshawe.

Gordon Head
3 Rooms—2.4 Acres
Small home of pumice-block on concrete slab. Plastered interior and small cabinet kitchen wired for electric range. Living-room, bedroom, lavatory and shower. Automatic insulated hot water. Price $4600

5 Rooms Plus Revenue—Oak Bay
$6500—Terms
A semi-bungalow in fine condition, with full basement, hot-air pipe furnace, and drive-in garage. Corner lot, taxes about $45. Living-room, dining-room, fully modern kitchen, two bedrooms, bathroom, on main floor; three rooms plus pantry rented at $40 per month. Separate entrance. A good home with income in a prospective district. Priced for quick sale at $6500
Please ask for Mr. W. O. Cameron.
922 GOVERNMENT ST. G 4115
Member Real Estate Board of Victoria

BERNARD & CO.
B 5316
Esquimalt
Reduced $1000
Well built three-year-old stucco bungalow comprising good-size living-room with fireplace, dinette, cabinet kitchen, two bedrooms and Pembroke bathroom. Full cement basement with drive-in garage and piped furnace. Owner transferred and forced to sacrifice this choice property only $6800
BERNARD & CO.
Member Real Estate Board of Victoria
629 FORT STREET PHONE B 5316
Evenings: G 9083 E 5402

THE ROYAL TRUST COMPANY
950 St. Charles St.
A sunny family home of nine rooms and two bathrooms. Oak floors. High location with a lovely landscaped garden and extra lot. Hot-water Oil-O-Matic heating. Immediate occupancy.
Price $11,000
or near offer.
THE ROYAL TRUST COMPANY
1205 GOVERNMENT ST Empire 4136
Member Real Estate Board of Victoria

These Things Mean a Home in Oak Bay
A SMALL BUT CHARMING GARDEN WITH LILY POOL.
A cosy bright den.
A large living-room with fireplace and dining area.
A well-planned kitchen. Two bedrooms and three-piece bathroom.
A concealed stairway from hall to two bright bedrooms.
A dry cement basement.
A good hot-air heating system.
A separate garage
A real home for ONLY $9350
LEACH and SPARKS
1119 BLANSHARD STREET E 4117

Gentleman's Estate
Over 150 acres of natural beauty in the Highland district with Millstream flowing through the centre. Fine eight-room residence in perfect condition. Modern in every respect. Full basement with General Electric automatic oil hot-water heating system. Approximately 6½ miles from town. Owner is willing to consider exchange for commercial property.
THE ROYAL TRUST COMPANY
1205 GOVERNMENT ST. Empire 4136
Member Real Estate Board of Victoria

Bungalow James Bay—
$5950
Six rooms in this older-type home which is situated only a block from Dallas Road, close to the park. Separate garage and full cement basement with piped hot-air furnace. This home is in spotless condition.
ALTON and FLEMING
1006 BLANSHARD ST. Phone G 5113

87 HOUSES FOR SALE
(Continued)

JOHNSTON & CO. LTD.
(Established 1903)
COMPLETE INSURANCE SERVICE

Not Everyone Can See a Bargain in Real Estate so These Good Buys Are Still Waiting For You

No. 1—Oak Bay South—This nine-year old beauty is a stucco bungalow of five rooms. Full basement, drive-in garage, semi-automatic heat. Olympic view $9000

No. 2—Self-contained revenue places as follows:
(a) Two suites Oaklands $6,300
(b) Three suites off Oak Bay $8,500
(c) Five suites off Fairfield at Cook $12,100
(d) Three suites, close in $5,900

No. 3—OFF QUADRA—Four-room siding bungalow, basement and furnace, neat and clean. Terms $3800

No. 4—Duplex—Jubilee district, separate entrances and bathrooms, large lot, basement, furnace ($2,500 to be cash) $6300

No. 5—One step modernistic—Spacious California-style bungalow of five rooms, complete with lovely garden plot rural outlook, but close in. Terms $6300

No. 6—Gorge—Five-room bungalow (three bedrooms) in high location, separate garage, spic and span (reduced $700) with terms $3800

We find that many of the better buys are being taken up and there is the possibility of a higher price range COMNIG.
Member Real Estate Board of Victoria
1314 BROAD STREET
Day Phones: E 5242-1.

BOORMAN'S
Dean Heights
We recently offered several N.H.A. built homes in this popular district with down payments of approximately $1,600. These were sold immediately. We have now acquired three additional N.H.A. approved lots in this district and are planning to build FOUR and ONE-HALF ROOM BUNGALOWS WITH FULL BASEMENTS. The fair and reasonable price of one of our approved plans of 923 square feet is:
with separate garage to match house $7700
with fireproof basement garage $7550
No garage $7300
Completion of these homes is expected in approximately three to four months. (The last one was completed in 2½ months.)
If you speak for one of these homes now it will be painted and plastered to your wishes.
See the approved plans and specifications at this office
Evenings phone B 5036

Ideal For Retired Couple
3-Mile Circle—Oil Heat
This lovely stucco bungalow consists of attractive living-room with fireplace and oak floors, large kitchen with dining area, and wired for electric range, two excellent bedrooms, through hall. Full cement basement with rumpus room, new Esso oil burner and garage. This insulated home is spotless and the grounds most attractive with a beautiful view. If desired part of the large lot, approximately 60 by 300 can be sold to a neighbor for approximately $300. FULL PRICE $7950
Cash or terms
Evenings, phone B 2919.
Boorman Investment Co., Ltd.
620 VIEW ST. Phone E 2132, E 9843
Member Real Estate Board of Victoria

WHITTOME'S
City border, 6-room semi-bungalow, stucco, 3 bedrooms, double plumbing, oil heat. Perfect condition, clear title, low taxes. This is a snap at $10,500
Ask for F. L. Honor, G 2565

Oak Bay
Secluded Home
Situated on very attractive property, 120 ft. x 120 ft. in lawn and flower and ornamental shrubs and trees. Semi-bungalow, seven rooms, spacious reception hall, large living-room with fireplace, family-size dining-room, kitchen wired for electric range, library with fireplace, also master bedroom, two clothes closets, bathroom and separate toilet down; two bedrooms and trunk room up. Cement basement, coal stoker furnace, laundry tubs, extra toilet, separate garage. In a select residential district, south of Oak Bay Avenue, and only $8000
Ask for T. B. Monk.

Oak Bay
Thompson Street Area
Modern white siding six-room bungalow, oak floors throughout, through hall, attractive living-room, dining-room, cabinet kitchen, four-piece Pembroke bathroom, two bedrooms with ample cupboards, extra room can be used for den or sewing room, full cement basement with oil heated hot-air furnace, drive-in garage. Large landscaped corner lot, well located. Price $12,750
Ask for Mr. T. G. Clarke; Eves., E 1328
J. H. WHITTOME & Co Limited
901 GOVERNMENT ST. B 4236

Oak Bay
Good family home of six rooms; living room, dining-room, kitchen and pantry on the ground floor and three bedrooms and bathroom upstairs. Full basement and furnace. Close to the High School and beach. Very reasonable terms. Offers considered $6500
CABELDU & MAY, LTD.
1212 BROAD STREET E 2174

87 HOUSES FOR SALE
(Continued)

KER and STEPHENSON LIMITED
Special Week-end Home Values

Gonzales Area
In a high location, with a fine view of the sea a neat and well-built stucco bungalow just one-year-old. Has living-room, kitchen, one bedroom, dining space, bathroom and an extra-large utility room. A first-rate value at $5500

Just Reduced
A beautiful NEW shake bungalow. The rambling type, it fits perfectly into the fine residential section it is in. Large living-room, a dining-room, kitchen with tile sink, two fine bedrooms and a four-piece bathroom. Basement is full cement, and there is a H.A. FURNACE. $5,300 Mortgage may be assumed, and price just REDUCED to only $8950

The Perfect Location
A Lovely Home Buy
In Oak Bay, NEAR THE UPLANDS is this lovely stucco home. Just five years of age, it was built of the finest materials. Has a Duroid roof. Rooms consist of a through hall, living-room, dining-room, a bright convenient kitchen with tile sink, wired for range, two bedrooms and a Pembroke bathroom. Full cement basement has HOT-WATER HEATING, extra plumbing. There is a beautiful garden. Excellent value at $11,500

Queenswood
On approximately two acres in this popular district, a very fine bungalow. Has four rooms and a nook. Pembroke bathroom. Tile sink in kitchen, and hardwood floors throughout. The property is amazing, with hundreds of beautiful and EXPENSIVE shrubs, plants, pools and nursery stock. This lovely property could be subdivided or operated as a nursery $14,000

Lake Hill Area
Here is a lovely suburban estate on over one acre of lovely land. The beautiful garden is fully-landscaped, and there are oaks, lawns, trees and choice shrubbery. A stucco home of one-and-a-half storys, it has a large living-room, a family-size dining-room, kitchen with tile sink and rubber-tiled floor, a den with fireplace, two bedrooms and a four-piece Pembroke bathroom, all on the main floor. Upper floor has two bedrooms and a second four-piece Pembroke bathroom. Full cement basement with H.A. OIL-O-MATIC HEATING PLANT. Two-car garage. Two-car garage. Low taxes $16,800
KER and STEPHENSON LIMITED
Member Real Estate Board of Victoria
909 GOVERNMENT G 4127
Night Phones:
B 3073 E 6536 G 9316

No. 441
View Royal
New Suburban
5-Room Bungalow
ABOUT ½ ACRE, SECLUDED
Owner anxious to sell, transferred east. This new home contains living-room with fireplace, two bedrooms, bathroom, dinette, cabinet kitchen with dining space, utility room, large attached garage, cement basement with hot-air furnace, cedar ceilings, quiet and secluded, just a block off the highway. Some nice shade trees. Grounds mostly in natural state, lawns, etc. Price has been considerable reduced for quick sale. NOW ONLY $7500
Can be handled with less than $3,000. BARGAIN.
SWINERTON & Co. Ltd.
620 BROUGHTON ST E 7161
Established 1889.

Six-room house. Living-room, with fireplace. Dining-room. Cabinet kitchen, three bedrooms. Two-piece bathroom, separate toilet. New Duroid roof. Low cash payment $3150

Five-room stucco bungalow. Living-room with fireplace. Dining-room and large cabinet kitchen. Three-piece bathroom. Close to school and stores. Price $4500
Terms
A smart stucco bungalow, large living-room with Heatalator fireplace, dinette with oak floors, two nice bedrooms, cabinet kitchen, combination oil, wood and coal range included. Attached garage, small cement basement. Very lovely grounds, fruit trees, all vegetables planted, really a dream home. $1,750 cash. Full price $7350
Evenings: Mr. Hall, Bel. 185-K; Mr. Quincey, G 6304.
H. A. HUMBER, LIMITED
1220 BROAD STREET
E 3259 E 8113

Investment and Business Values
Up-Island Resort With Beer License
Truly a going concern and splendid location. Priced at $115,500
The Finest Motor Court in the Province
Many excellent units and expensively furnished. Completely self contained. Showing exceptionally high return on the capital invested. To be sold at $160,000
Please contact Mr. Green; Evenings, E 4593.
FRANK S. GREEN LTD.
721 FORT STREET G 4189

87 HOUSES FOR SALE
(Continued)

★ ★ ★ ★
PEMBERTON, HOLMES
FOUR-STAR VALUES SINCE 1887

Automatic Stoker
3-Bedroom Bungalow
Small Suite in Basement
2 Garages Are Rented
Cash payment $1250 Required
Full Price $5500
Location in city-Victoria West. This is a wonderful value and includes fluorescent lighting.
EXCLUSIVE LISTING.
Apply Vance Hope; Eves., E 4308.

Oak Bay
Beach Drive—Sea View
Exclusive Listing
Five-room stucco bungalow with ocean and mountain view. Large living-room with fireplace, dining-room, cabinet kitchen, two nice bedrooms and sun room. Pembroke bathroom. Extra room in basement, hot-air furnace, piped for gas and kitchen wired for electric range. This is your chance to purchase that seafront home in a choice location. PRICE $11,750
Please call Mr. Stepney; Eves., E 2794
OAK BAY SPECIALIST

High Quadra
On good secluded street. Six rooms plus concealed stairway to one bedroom up. Living-room, 13 x 18, with fireplace; guest-size dining-room; two bedrooms, ample closet space; sun room; large cabinet kitchen, wired; four-piece bath, with tiled floor. Finest oak floors. High basement, drive-in garage. Corner lot, 75 x 153, in lawns, shrubs, fruit trees. Taxes $68. Asking price $10,500
Call A. Lowman; Eves., Albion 82-Y.

Oak Bay
Older-type two-story home with full basement and furnace. Nice large rooms. Reasonable terms may be arranged. Asking $5500
Please call Mrs. V. McLean; Evenings, G 6867.

Six-Room House—
2 Acres—Gordon Head
Fine stucco two-story home with full basement, hot-air heat. Separate garage, tool shed, small greenhouse and a dandy garden. Lots of small fruits and bearing fruit trees. Near Mount Douglas Park, near the sea. Keep horses or just live comfortably with enough garden soil for your own needs. A BUY AT $9950
Call Ken Liss or J. M. Chesman; Eves., E 4833 or Albion 263-X.

Near Victoria College
A most attractive semi-bungalow, older type but with every modern equipment, nestling at foot of Mount Tolmie among trees and lovely grounds. Three beds, large living-room and dining-room, sun room, double plumbing, double garage, H.A. coal stoker, etc., all in good condition. One lot can be sold off. To settle an estate will accept $8250

See This Without Delay
Also excellent small home on large lot in Gorge district. Three beds, good living and dining-room, basement, H.A. heating, garage. Excellent garden. Low taxes and terms. Priced at $6500
Call W. Bailey; Eves., B 4031.

5-Room Stucco
Oil-O-Matic H.W. Heat
Waterfront
Here is a cute little home for a retired couple. On a large waterfront lot beautifully landscaped, natural and ornamental trees and lawns. Rooms are not overly large but compact and bright. Living-room with fireplace, two bedrooms, kitchen, nook and sun-room. Full Oil-O-Matic hot-water heat. Workshop and tool shed. ASKING PRICE $7500
Please call Reg. Caselton; Eves., E 6464

The Ultimate Goal For The Home-Seeker
A comfortable home just eight years old, insulated, OIL-O-MATIC heat, full basement, drive-in garage. Four good-sized rooms, two lots, one of which may be sold thereby reducing the price of $7,950. This house is situated in a nice neighborhood and is ideal for a retired couple, good transportation facilities. Remember, only $7950
as owner moving to Vancouver.
Call Ken Liss; Eves., Albion 263-X or J. M. Chesman; Eves., E 4833.

Fairfield Duplex!
$1500 Down, $65 Month
Four rooms and bath up. Five rooms and bath down. Full basement, new furnace. Revenue $130 a month. This property is in good condition and in a good location. Full price only $8500
Ask for M. Morey, Day phone G 7511, Evenings, B 4339.

"! Ball Games !
! Hockey Games !"
Do you enjoy these sports? We have a lovely five-room home with a full basement. Large living-room and dining-room, large kitchen, two bedrooms. This home is situated close to Central Park. Full price with terms $5400
Ask for Harold Ware, Day G 7511; Evenings, G 7421.

The Buy of a Lifetime
Oak Bay—Best Street
They say, once in every lifetime you get the big chance. This is it. Three-bedroom home. Only $1,500 DOWN. Full price $5250
Act Now—E. H. Lehna; Eves., G 8914

We have been fortunate in securing the listing of a splendid seven-room home in a very exclusive section of Oak Bay, near the sea and shopping centre. This won't last long at $8750
Evenings, G 3558.

SUPER REALTY LTD.
Insurance and Loans
747 YATES ST. G 7511

87 HOUSES FOR SALE
(Continued)

HICKS & FARRANT REALTY

1718 DOUGLAS ST. PHONE B 5104
Opp. B.C. Store. Parking No Problem

Beautiful Waterfront Bungalow

A charming five-room bungalow with oak floors throughout. Cove and tapestry plaster. Large living-room, dining-room and two twin-size bedrooms, four-piece Pembroke bath. Modern kitchen with bar and dinette. Full basement. Hot-water oil heating. Garage. Large, treed Gorge waterfront lot.
Full price $13,600
Ask for Mr. Drew, B 5104 (626-A), Day and Night.

Fernwood Four Bedrooms

A nicely located seven-room home. Has living-room, dining-room, large kitchen, four bedrooms. Basement, hot-water heating system. Separate garage. $2,500 down.
Full price $6500
Ask for Mr. King, B 5104 (457-A), Day and Night.

City Dry Goods Store

Due to ill-health this store must be sold at once. The price is right. Excellent location. Low rent. $1,150 For equipment and business. Stock at invoice. Hurry for this one.
Call Mr. Erickson, B 5104 (211-B), Night and Day

Country Home—Lake Hill

¾-Acre, four-room bungalow, 10 years old. Living-room, fireplace, modern kitchen, three-piece bath, two bedrooms. Good garden, fruit trees. Hot-water heat. Terms.
Price $6300
Ask for Mr. Davis, B 5104 (479), Day and Night.

This Is It

Oak Bay four-room stucco bungalow. Through hall, oak floors, cove and tapestry plaster. Spacious living-room. Kitchen and dinette. Two large bedrooms with twin closets. Large corner windows. Drive-in garage. Piped furnace and air conditioned. Wired for range. Automatic hot water. Large lot, pleasant street with good bus service. Good terms.
Full price $9500
Ask for Mr. Drew, B 5104 (648-A), Night and Day

RENEW YOUR FIRE INSURANCE WITH US TODAY.

KING REALTY
B 2131

Revenue! Full Price $13,650 Half Cash

And I just mean that which will pay you close to 24% on your investment plus a comfortable suite for yourself. No better structure in Victoria. No problem in keeping this rooming house full at all times. Close in. This place is in the best condition inside and out. Automatic coal heating. Monthly payments will not exceed one-third of revenue which is over $240 per month. Will handle at $80 per month including interest.
See Mr. Roberts at office or Eves., Sidney 289-W.

Oak Bay Victoria Avenue

Seven rooms—living-room, kitchen, dining-room and one bedroom down. Three bedrooms up. Double plumbing. Utility room off kitchen. Nice sun porch. Separate garage, hot-air furnace. Approximately $2,000 will handle. Taxes $52.
Full Price $7650
Please phone Mr. Sundin: Eves., G 1087

Low Cash and Easy Monthly Payments

Five rooms, full basement, just off Quadra. Full price only $5250
See Mr. Mylrea; Eves., G 3836

Here Is Another

Seven rooms, full basement. In good condition. New roof and furnace $4950
See Mr. Mylrea; Eves., G 3836.

Oak Bay Special

Six-room home on Monterey Avenue. Taxes Low. Low-down payment to handle.
Full price $5000
Phone Mr. Turner; Eves., G 5373

KING REALTY

1233 GOVERNMENT STREET
Member of the Real Estate Board

GILLESPIE, HART & CO. LIMITED

Near Jubilee Hospital

Well-built four-room bungalow with through panelled hall, living-room with fireplace, large kitchen, two bedrooms, three-piece bathroom, back sun porch. Cement basement, H.A. furnace. Good garden, near bus $5750
See Mr. Beasley; Evenings, E 3225.

Doncaster Heights

Five-room modern bungalow. Entrance and through hall, hardwood floors, utility room, Cyclos oil range included. On a high garden lot with oaks, rock garden and lawns. This is a charming little home and well worth asked price. Early possession $7700
See Mr. Holms; Evenings, G 1005.

Seafrontage

Oak Bay. Here is a delightful shake siding, five-room bungalow, about eight years old on the waterfront. Basement, H.A. furnace, living-room, 23 x 16. An opportunity for someone wanting sea-frontage $11,500
See Mr. Edwards; Evenings, B 2920.

GILLESPIE, HART & CO. LIMITED

Established 1911
621 FORT ST. PHONE: G 1181
Member of the Real Estate Board of Victoria, B.C.

87 HOUSES FOR SALE
(Continued)

P. R. BROWN & SONS LIMITED

Real Estate and Insurance Agents
Member Real Estate Board of Victoria
112 BROAD STREET G 7171

Hollywood Area

One block from seafront. Stucco home containing four nice-size rooms and bathroom down. Two extra bedrooms up. Full basement, furnace and separate garage. Good garden, near school, stores and bus. This is a good home very reasonably priced at $6750
Evenings, Mr. O'Toole, G 1275.

Fairfield—Terms

Close to sea and transportation. Five-room stucco bungalow. Full cement basement, hot-air furnace with stoker. Separate garage, and good garden.
Full price $8950
Please call Miss Courtnall; Eve., G 9317.

Close to Beacon Hill Park and sea.

This is a well-constructed home, situated on a nice boulevarded street, with revenue possibilities if desired. Has nice living-room, dining-room, den and kitchen down, three good-size bedrooms and three-piece bathroom up. Full basement, hot-air furnace piped to all rooms. Kitchen range included. Price $6950
Please contact A. M. Millar; Evenings, G 9214.

North Quadra

High and dry, near bus, school and close to stores, this white stucco bungalow contains living-room, kitchen, two bedrooms and bathroom. Hot-air heat from furnace in full cement basement with drive-in garage. Excellent garden.
PRICE ONLY $5850
Please contact Mr. E. F. Burton, Jr. Evenings, E 1291.

Today's Best Buy 5-Room Bungalow

This stucco bungalow is the best value we've seen in ages. In immaculate condition inside and out, the accommodation consists of living-room, dining-room, kitchen, two bedrooms and bathroom; full, high, cement basement with furnace and laundry room; separate two-car garage; lovely garden. Taxes only $60.
Wonderful value at $7850
Please contact Mr. Hockly; Eve., B5065

RITHET—B4251

OUR 50TH YEAR

6 De Luxe Spacious Rooms All On One Floor

Here's a brand-new ranch-type bungalow with brick and stucco exterior, extra well built and finished in fine workmanship inside and out. An excellent floor plan, with a through hall, a spacious living-room with a grand fireplace. The dining-room is of generous size. Ultra-modern kitchen with drop ceilings and very fine cabinet work and fixtures, tile sink, snack bar and breakfast space, wired for range, very nice laundry room off kitchen. Three lovely bedrooms and four-piece Pembroke bathroom. Full, high, daylight basement, with Oil-O-Matic air conditioning unit, attached matching garage. This bungalow is complete in every detail, heavy inlaid linoleum, metal Venetian blinds, oak floors, etc. FULLY INSULATED. Duroid roof, nice windows. Surrounded by new homes and ready to move into. Vacant possession. A close offer will be considered. Excellent value. Asking $14,900

High Quadra 990 Lovat Ave.

SEE IT FOR YOURSELF! A NEAT STUCCO BUNGALOW. SPOTLESS CONDITION. Possession in a week. Nicely located on two lots in garden, a dozen fine fruit trees and all fenced. All nice rooms. A spacious living-room and fireplace, Venetian blinds. Pembroke bathroom, a full basement. Taxes only $53. You don't need to spend a dime here. This is excellent value. Owner occupied. A clear title or terms. A REDUCED PRICE FOR A QUICK SALE $6900

Rithet Consolidated, Ltd.

Member Real Estate Board of Victoria
706 FORT STREET PHONE B 4251
Evenings:
Mr. Lovitt, G 6888; Mr. Heppell, B 1878
Mr. Belcher, G 3594.

H. A. ROBERTS (Victoria) LIMITED

1712 DOUGLAS STREET

Open For Inspection Uplands Slope 2784 Cadboro Bay Rd

(Opposite Thompson)

Open Sunday, June 4 From 2 p.m. to 4 p.m. Only

Five lovely large rooms comprising very large living-room and dining-room, two large bedrooms, four-piece Pembroke bathroom and modern cabinet kitchen, full basement with garage and very modern Oil-O-Matic hot-water heating and domestic hot-water combined. The garden is very well landscaped and excellently cared for. Special inspection price $10,950
See this real value on Sunday.

H. A. ROBERTS (Victoria) LIMITED

1712 DOUGLAS ST. (Opp. "The Bay."
BEACON 2197.
Member of the Real Estate Board
Also Island offices at Duncan, Nanaimo, Courtenay and Port Alberni.
"WE COVER BRITISH COLUMBIA."

Garden City Real Estate

828 FORT STREET
Phone G 9951
(New phone number).

Jubilee—Quiet, Comfortable Home Life

Older-type siding bungalow consisting of living-room, large kitchen with pantry off, an two-roomy bedrooms. Spotless throughout, lined basement with good furnace, excellent garden. Full price with terms arranged $5750

Garden City Real Estate

87 HOUSES FOR SALE
(Continued)

1294 Oxford Street Open For Inspection Sunday, 2 to 5 p.m. Exclusive $5900 Full Price

(Some Terms)
Four Rooms plus utility, corner lot. Completely redecorated and fully modern. For further particulars call Mr. Christensen, E 8496

VICTORIA REALTY

725 YATES STREET Phone E 4194

Colwood District

"SNAP"—A charming new three-room stucco bungalow with bathroom and utility room, laundry tubs. Modern in every detail. Large lot, situated among attractive new homes. City light and water. Some terms. A bargain at $3950
Mr. Roberts.

H. G. DALBY & CO. LTD.

634 VIEW STREET Phone E 6341

Owner Transferred

A well-planned stucco bungalow of four bright rooms, garage and furnace. Has modern kitchen, four-piece Pembroke bathroom, two bedrooms, large lot. A nice home built only four years $6000

A. S. MILLER

1009 BLANSHARD ST. E 6828

IMPORTANT

AUCTION SALE

ON

Thursday, June 8

Commencing at 1 p.m. Sharp
Having received instructions from

MR. J. H. FRY

Bell-McKinnon Road, between Herd Road and the Island Highway north, on the cut-off between Westholme and Duncan, V.I., the following:

Fourteen head of high-producing Dairy Cows. They are Holsteins, Ayrshires, Guernseys and Jerseys. A number of them have freshened, the others to freshen later. Three Heifers, 18 months old; 6 good Veal Calves, some of them are top-notchers; one two-year-old good Holstein Bull, sire of the young stock. A large number of 5, 6, 8 and 10-gallon Milk Cans, Milk Cooler, Wash Vat and other Dairy Utensils, Steel-Wheel Wagon, All-Steel Disc for tractor or horses, Dump Cart, Hay Cutter, Steel Roller, 3½-H.P. Gas Engine, 50-gal. Feed Cooker, Massey-Harris Rite-Way Milker, 1 Spare Bucket, and other things too numerous to mention.

TERMS CASH

A. H. McPherson & Sons

Livestock and Farm Equipment Auctioneers and Appraisers
3017 CEDAR HILL CROSS ROAD
Phone G 3597 Victoria, B.C.
Sales Conducted Anywhere on Vancouver Island

LAND REGISTRY ACT

SECTION 161

IN THE MATTER OF Lot 19 in Block 2 of Sections 50 and 62, Victoria District, Plan 1893.

PROOF having been filed in my office of the loss of Certificate of Title No. 193250-I to the above mentioned land in the name of James Craig Robertson and bearing date the 14th day of February, 1949.

I HEREBY GIVE NOTICE of my intention, at the expiration of one calendar month from the first publication hereof, to issue to the said James Craig Robertson a Provisional Certificate of Indefeasible Title in lieu of such lost Certificate.

ANY PERSON having any information with reference to such lost Certificate of Title is requested to communicate with the undersigned.

DATED this 11th day of May, 1950, at the Land Registry Office, Victoria, British Columbia.

A. HOWARD, Deputy Registrar,
Victoria Land Registration District.

Notice to Contractors

Tenders are invited for the construction of a residence for the Superintendent at the Aged Men's Home of the City of Victoria.

Plans and specifications may be inspected at the office of the Architects, Birley, Wade & Stockdill, 1020 Government St., Victoria, B.C. and contractors wishing to submit tenders may obtain copies from the Architects.

Tenders must be accompanied by a certified cheque amounting to 5% of the tender.

Tenders should be addressed to the undersigned, in care of the Architects, and delivered to the office of the Architects not later than 12 noon on Thursday, June 15th, 1950.

The lowest or any tender will not necessarily be accepted.

G. F. SHARPE,
Purchasing Agent,
City of Victoria

May 31st, 1950.

BEFORE YOU PRINT IT LET PENMAN PLAN IT!

U.K. ADVERTISES

Folders Give Attractions In Britain

Britain, seeking to increase its tourist trade, has swamped the Victoria Island Publicity Bureau with a mass of information on traveling in the British Isles.

The material includes folders, booklets and road maps covering every part of England, Scotland and Ireland.

Time and places of sporting events, festivals, exhibitions, shows and races taking place this summer are listed in some folders. There is also a special booklet for motorists.

One booklet gives the traveler an over-all picture of Great Britain, suggests places for him to see and what to expect. The booklet is illustrated with photographs of well-known tourist attractions.

There are also folders covering every county in England, Scotland and Ireland. These are illustrated with maps.

Shot By Frantic Mother, Girl Dies

NEW YORK (AP) — Four-year-old Toy Tuk Tom, daughter of a U.S.-born woman and a Chinese waiter, died today in hospital of a bullet wound which police said was inflicted by her mother.

The child was shot Wednesday night as she slept. Police said Mrs. Emma Rose Tom admitted she had shot her daughter because she believed people were making fun of the child's Oriental features.

The attractive 30 - year - old woman and her husband, Jimmy, are estranged.

"I didn't want my little girl to suffer and be pushed around the way I have been," she told officers.

Mrs. Tom, hysterical after the shooting, was sent to hospital for observation.

Eddie Cantor To Aid United Jewish Appeal

NEW YORK (AP)—Eddie Cantor says he has come to a "turning point" in his career, and from now on will devote most of his "working and leisure time" to the United Jewish Appeal.

The entertainer, a national campaign chairman of the U.J.A., made the statement as he embarked on the liner Queen Elizabeth for his first trip to Israel.

Chinese Reds Believed Moving

HONGKONG (AP) — The Chinese Communist port of Swatow today was reported closed—perhaps to mask Red troop movements to the southeast coast.

Swatow is opposite Formosa, Nationalist island which is expecting a Communist invasion attempt. It has been on the Reds' announced timetable for this year.

The Communists directed foreign shipping to use Haimung Bay after an explosion which sank the British tanker Ebonal off Swatow May 25. Haimung is about 20 miles south of Swatow.

First reports said the tanker struck a mine, but these have not been confirmed. The crew of 17 was rescued.

Find Obstacle To Church Union

TORONTO (CP)—Insistence of the Church of England in Canada on keeping its system of bishops is one of the difficulties in the way of union between that church and the United Church of Canada, says Rev. Gordon A. Sisco, D.D., secretary of the United Church General Council.

In an article written for the United Church Observer in connection with the 25th anniversary of the founding of the church, Dr. Sisco says the United Church cannot accept any implication that its clergy are not a real and effective ministry, even without bishops.

Negotiations concerning the union of the churches have been going on through a joint commission for six years.

To Clear Site For Pulp Mill

EDMONTON (CP) — R. O. Sweezy, Montreal financier, said today some work on clearing the site for a $14,000,000 pulp and paper mill here may begin in a week oor two.

Mr. Sweezy said he is negotiating contracts for electric power to supply mill. "I still hope to get a start on the project proper within a month or so," he said.

Sidney District Aids Flood Fund

SIDNEY—The North Saanich area, including Sidney, is making an all-out effort in assisting Manitoba flood victims.

A canvass of the entire area is being undertaken immediately for contributions to the district flood fund, and over $800 has been collected already at the Bank of Montreal from organizations and individuals.

The Chinese proprietor of the Beacon Cafe earlier in the week turned over $100 collected from guests at a Chinese dinner he gave at his cafe. The meal was served by Peggy Pratt and Betty Bradley. Money was collected by Gordon German, manager of the local bank.

Twenty different organizations have banded together for the district canvass under the chairmanship of Rev. E. S. Fleming. L. B. Scardisfield is treasurer, and Mrs. Don Smith, secretary.

McCarthy Hits Senate Probe

WASHINGTON (UP) — Senator Joseph R. McCarthy said today he is about ready to abandon any "co-operation" with the Senate subcommittee investigating his charges of State Department pro-Communism.

"In the future, I will probably refuse to give the committee any documents, information or witnesses," the Wisconsin Republican said. "I will probably develop my cases on the floor of the Senate so the information will get to the American people."

McCarthy announced his "break" with the group following a speech inserted in the Congressional Record in which he denounced the subcommittee for badgering his witnesses. He said they had been subjected to "horse play and abuse."

Expect 'Reports' On Flare-Dropping

In anticipation of a number of telephone calls and other inquiries, the Department of Transport today issued a notice that R.C.A.F. planes will be dropping flares in English Bay, Vancouver, next Thursday night.

The exercise, which usually causes few citizens to rush to their telephones to give excited "reports," will begin at 10 and will last for about half an hour.

Naval Officers' Group To Visit

Naval Officers' Association of Victoria will be hosts to the delegates to the annual meeting of their national association when they visit the city June 10.

During the day they will visit naval establishments at Esquimalt and the Canadian Services College at Royal Roads. There will be a reception at 6 in the evening at the officers' mess at H.M.C.S. Naden.

Free Book on Arthritis And Rheumatism

Excelsior Springs, Mo., June 3—So successful has a specialized system proven for treating rheumatism and arthritis that an amazing new book will be sent free to any reader of this paper who will write for it.

The book entitled, "Rheumatism," fully explains why drugs and medicines give only temporary relief and fail to remove the causes of the trouble; explains how you may obtain relief from rheumatism and arthritis.

You incur no obligation in sending for this instructive book. It may be the means of saving you years of untold misery. For writing promptly, the Clinic will send their newly enlarged book entitled, "Rheumatism," Address your letter to The Ball Clinic, Dept. 8207, Excelsior Springs, Missouri, but be sure to write today. ***

Oak Bay Watering

Take notice that the following watering restrictions are in force in the municipality from June 2, 1950, until further notice:

Mondays, Wednesdays and Fridays, even numbered houses only permitted to water lawns and gardens.

Tuesdays, Thursdays and Saturdays, odd numbers only permitted to water lawns and gardens.

No restrictions on Sunday watering except as per next paragraph:

Owners with fixed sprinkling systems must not use same between the hours of 5 p.m. and 9 p.m. on any day (including Sundays).

From 10 p.m. to 6 p.m. there are no watering restrictions of any sort.

(Signed) A. S. G. MUSGRAVE, Municipal Engineer.

To Aid Mills, Woodworkers In Negotiations

R. G. Clements, Vancouver conciliation officer, has been named by the B.C. Labor Relations Board to assist the International Union of Operating Engineers and Forest Industrial Relations Ltd., in negotiations for collective agreements.

The industrial relations firm is bargaining on behalf of nine B.C. Mills, five of them on Vancouver Island.

The union is asking for a wage increase for second, third and fourth-class shift engineers, an increase in shift differentials, and a union shop.

Approximately 75 employees of the following companies are affected: Manning Timber Products Ltd., Victoria; Alberni Pacific Lumber Co. Ltd., Alberni Plywoods Ltd. and Sproat Lake Sawmills Ltd., Port Alberni; B.C. Forest Products Ltd., Youbou; Canadian Forest Products Ltd., Huntting-Merritt Shingle division, Vancouver; North Shore Shingle Co. Ltd., North Vancouver; Empire Box Co. Ltd., Vancouver, and Northwest Cedar Products Ltd., Vancouver.

CHAMBER MEETING

Industrial development plans will be outlined and new committees of the Chamber of Commerce's Industrial Bureau announced at a meeting Tuesday evening at the Strathcona Hotel at 6.30, chairman W. C. Mearns announced today.

Callouses
Pain, Tenderness, Burning On Soles Quickly Relieved

For quick relief beyond belief, use Super-Soft Dr. Scholl's Zino-pads. You'll forget you have painful callouses, tenderness or burning on bottom of your feet. Separate Medications are included for removing callouses. Get this grand Dr. Scholl's relief today. Ask for Callous size.
Dr Scholl's Zino-pads

AWNINGS

Add charm and value to your home. A full range of material to choose from.
Sleeping Bags — Air Mattresses
Safari Folding Cots — Lifebuoys, etc.
F. JEUNE & BRO. LTD.
570 JOHNSON ST. PHONE G 4632

MOONEY'S AUTO BODY SHOP
NEW LOCATION
• Auto Glass • Body Building • Fender Repairs
• Frame Straightening • Car Painting • Upholstering
• Car Washing and Simonizing
If It's Anything to Do With Autos—We Can Do It!
937 VIEW ST. PHONE E 4177

LOGGING SUPPLIES
PEAVEYS GILCHRIST JACKS
BOOM CHAINS
CHOKER HOOKS LOGGING TONGS
RAFTING DOGS—½-Inch and ⅝-Inch
FIRE AXES AND BUCKETS
Come and Browse
Always Something Different
CAPITAL IRON & METALS LTD.
1824 - 1832 STORE STREET G 3434 - G 8441

Always in favour. . .Always in FLAVOUR!
BURTON TYPE ALE
As good as, if not better, than any imported ale. Only $2.47 a case, including tax.

"THE PRIDE OF THE PACIFIC"
COAST BREWERIES LIMITED
VANCOUVER NEW WESTMINSTER VICTORIA
This advertisement is not published or displayed by the Liquor Control Board or by the Government of British Columbia.

BOARDING HOUSE

OUT OUR WAY

NANCY

DICK TRACY

BUGS BUNNY

TERRY PIRATES

ALLEY OOP

OZARK IKE

MR AND MRS

ORPHAN ANNIE

CAPT. EASY

ABBIE SLATS

FRECKLES

BOOTS

DOTTY DRIPPLE

BUZ SAWYER

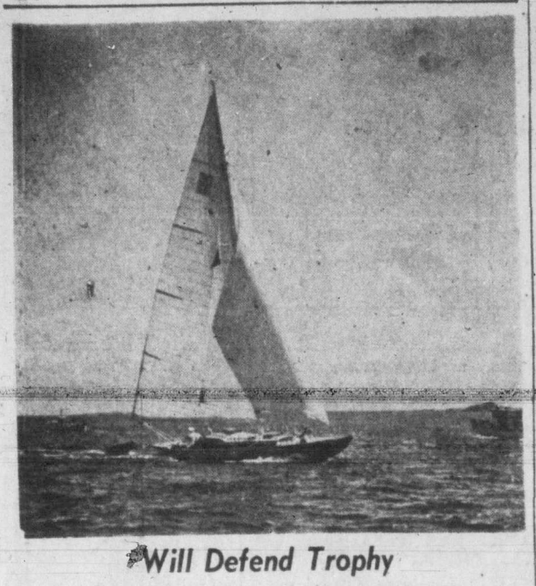

Will Defend Trophy

Defending the Ben Temple trophy in the Royal Victoria Yacht Club's annual handicap race Sunday will be Hubert Wallace's Buccaneer, shown here under full sail.

Consolidated Would Use Much Alberta Gas

CALGARY (CP)—Plants of the Consolidated Mining and Smelting Co. of Canada Ltd. at Trail and Kimberley offer a possible market of about 5,000,000,000 cubic feet a year of Alberta natural gas.

The Alberta Petroleum and Natural Gas Conservation Board heard this submission from Dr. B. P. Sutherland of Trail, chairman of the company's research board. He spoke in support of the applications of the Alberta Natural Gas Co., the Associated Northwest Natural Gas Co., and the Alberta Natural Gas Grid Ltd.

Dr. Sutherland said his company was a prospective long-term customer for large quantities of natural gas.

The Grand National Steeplechase, established at Aintree in 1837, is fun over a course of four miles, 856 yards, for four-year-olds and up.

Insurance Act Fines Levied

Two persons were fined in Saanich police Thursday afternoon by Magistrate H. C. Hall for failure to pay their hospital insurance premium on the due date. They were Benjamin M. Donaldson, 3600 Quadra Street, who said he had paid it since and was fined $5, and Vera Knevitt, 1171 Bute Street, who was assessed the $10.50 she still owes and fined $5.

2 In Vancouver Admit Hold-ups

VANCOUVER (CP) — James Bazzlo, 25, and John Henderson, 49, pleaded guilty in police court Thursday to staging three recent armed hold-ups. They were remanded to next Tuesday for sentence by Magistrate Oscar Orr.

The two men entered guilty pleas in the robbing of a market and a produce store. Total loot in the raids was $445.

Bazzlo, in addition, admitted robbing a Robson Street market of $360. The trio were arrested Tuesday.

Dominion Day Not To Be Changed To Canada Day

Commons' Vote Throws Out Measure That Would Give New Name To July 1

OTTAWA (CP)—The Commons Friday night reversed a decision it made two years ago on a bill changing the name of Dominion Day—July 1—to Canada Day.

Members voted 73 to 39 to kill a bill that would have changed the name of the day on which the anniversary of Confederation is celebrated. In 1947, a similar bill was adopted by the Commons but defeated by the Senate. Both measures were sponsored by Phileas Cote (L.-Matapedia-Matane).

The division split through the ranks of the Liberal and C.C.F. parties. The Progressive Conservative and Social Credit members voted against the measure.

Works Minister Fournier, government leader in the Commons, voted for the measure. His cabinet colleagues—Veterans' Minister Gregg and Resources Minister Winters—voted against the bill. Labor Minister Mitchell said he would have opposed it if he had not been paired.

Prime Minister St. Laurent and other members of the cabinet were not in the House when the vote was taken. George Drew, Progressive Conservative leader, and Solon Low, Social Credit leader, led their supporters in opposing the measure, which can't be revived again this session.

M. J. Coldwell, C.C.F. leader, voted against the bill, but five of his supporters voted for it. They were Stanley Knowles (C.C.F.-Winnipeg North Centre), Claire Gillis (C.C.F.-Cape Breton South), Alistair Stewart (C.C.F.-Winnipeg North), Ross Thatcher (C.C.F.-Moose Jaw) and Hazen Argue (C.C.F.-Assiniboia).

Mr. Knowles moved that the bill be referred to the standing committee on miscellaneous private bills. Speaker Ross MacDonald ruled the amendment out of order on the grounds that a public bill could not be referred to a committee on private bills.

Mr. Cote, sponsor of the measure, said he felt Canadians should not be ashamed to have the day known as Canada Day.

SAWDUST

Summer Fill-Up Prices, Now in Effect

2 UNITS $11.00

Delivered by the modern blower system, which ensures you of full measure and no mess.

Sacked if Preferred.

HARKNETT FUEL

737 PANDORA AVE. G 2647

BRITISH UNITED PRESS

LIMITED

Opens NEWS BUREAU in CKDA STUDIOS

Thirteen Bureaus

COAST to COAST

in CANADA

Serving NEWSPAPERS

and RADIO STATIONS

BUP Victoria Manager Bill Mavor

Has Established Offices

In Radio Station CKDA—Hotel Douglas

CKDA's news gathering staff, together with staff of British United Press, will continue to present . . .

NEWS on the HOUR – EVERY HOUR!

CKDA DIAL J340

FIRST WITH LATEST NEWS

EATON'S

While the Quantity Lasts!

BRECK

Family Size Shampoo, Plus New Plastic Dispenser

Special, both for **1.50**

Here's Breck's new, handy plastic dispensing bottle, complete with patented cap! It's the modern, easy-to-use dispenser, to give your shampoo that "professional" touch. Complete with it is your favourite and delightful Breck shampoo . . . in the big family size bottle.

EATON'S—TOILETRIES, MAIN FLOOR

Miss Eveline Bennett

Simplicity Stylist

Come in and consult Miss Bennett on all your sewing problems . . . she will be in our pattern department Tuesday, June 6. Miss Bennett is Simplicity's special representative, to help you achieve better workmanship and smarter styling in your home dressmaking.

EATON'S—FABRICS, MAIN FLOOR

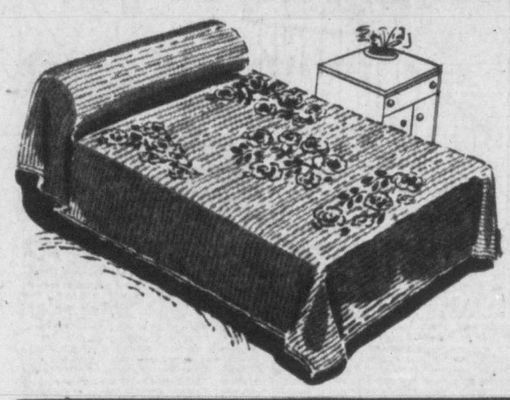

Printed Chenille-Type

Bedspreads

Choose this new bedspread to bring fresh colour and charm to the decor of your bedroom. Closely tufted with a large, printed rose and leaf design stamped in centre and both bottom corners. In a colour combination that will harmonize with most bedroom colour schemes . . . snow-white grounds with pattern shades of rose, blue or gold-colour. Featured in double-bed size.

Each **12.95**

EATON'S—STAPLES, MAIN FLOOR

Summer Needs from the Notion Section

White Shoe Polish. A popular shoe cleaner for all your white summer casuals and pumps. A practical shoe polish for the whole family . . . in small and large sizes. **15c** and **25c**

White Shoe Laces. Sturdy laces in snowy white . . . stock up on these now, for summer shoes, for nurses' shoes. In lengths of 18 and 27 inches. **5c**

Plastic Tablecloths. Suitable for picnics, on the ground or on tables. A washable, sanitary protection for outdoor eating. Approx. size, 54x54 inches. From **69c** to **1.98**

Chair Pads. A useful item for home, summer cottage, boating, etc. Soft, plump pads, attractively and sturdily covered with plastic. Each **79c**

Suitcases. If you're travelling on your vacation, you'll like these sturdily constructed cases . . . made with a wood frame and corrugated cardboard sides. In 2 sizes, 18-inch and 20-inch . . . in colours of brown, red and green. **3.29** and **3.69**

Beach Bag. Shoulder type beach bag . . . easy to carry, will hold all your beach and bathing equipment. Zipper closing across top with hand side pocket, solid colours of red, blue, **2.59**

EATON'S—NOTIONS, MAIN AND LOWER MAIN FLOORS
PHONE E 4141

Literary Guild Selection for June

"The Plymouth Adventure" *by Ernest Gebler*

Join now and enjoy the Literary Guild Book Club through EATON'S. June's selection, "The Plymouth Adventure," is a novel based on the voyage of the "Mayflower" and the establishment of a colony in the New World.
Regular Price, 3.25.
All Club Selections, 2.20 plus 7c Sales Tax.

Members' Price **2.20**

New members may choose two selections without extra charge as a joining premium.

May we suggest:
"Elephant Walk" by Robert Standish.
"The King's Cavalier" by Samuel Shellabarger.
"Gentian Hill" by Elizabeth Goudge.
"Especially Father," humorous non-fiction.
"The Feast" by Margaret Kennedy.
"The Greatest Story Ever Told" by Fulton Oursler.
Milton Cross Book of Operas.

Other selections in stock.

All club selections 2.20 plus B.C. Sales Tax. No membership fee. Members need only purchase four books a year . . . with every fourth selection there is a choice of another book without extra charge.

EATON'S—BOOKS, LOWER MAIN FLOOR

BOOK DEPARTMENT,
THE T. EATON CO. British Columbia Limited,
Victoria.
With "The Plymouth Adventure" by Ernest Gabler, as my first club selection, please send the two books listed below:
1. _____
2. _____
3. (Alternative selection) _____
Name _____
Delivery Address _____
Send C.O.D. _____ Remittance enclosed _____
Charge my account number _____
(Please include 7c tax for each selection purchased.)

The "Harmonic" Lowboy Console Piano

New Design . . .
exclusive with EATON'S

You save dollars on this excellent piano . . . when you choose it today, at this outstanding price! A truly distinctive instrument that will lend charm and refinement to your home! Its simple, clean-cut design will harmonize with all periods of furniture . . . the tone is rich and deep and its action is easy and responsive. Note these features:

- Full 88-note keyboard (same as in a grand) and other features found in much more costly pianos.
- Console size measuring 37 inches high by 23 inches deep by 57 inches wide.
- Veneered in art walnut. Special **479.00**

or in satin finish walnut or mahogany. Special 504.00
(benches extra)

EATON'S—PIANOS, VIEW STREET

STORE HOURS: 9 a.m. to 5 p.m.
Wednesday, 9 a.m. to 1 p.m.

To Telephone EATON'S Dial E 4141

THE T. EATON Co. OF BRITISH COLUMBIA LIMITED

Victoria Daily Times

VOL. 116 NO. 129 **** VICTORIA, B.C., SATURDAY, JUNE 3, 1950—48 PAGES PRICE DAILY 5 CENTS SATURDAY 10 CENTS

Weather Forecast

Clear becoming cloudy this evening; cloudy and cooler Sunday with light rain toward evening; light winds. Low tonight, 50; high Sunday, 65.

Auto Court Fire Loss Estimated At $12,000

'Laughed-At' Girl Slain

Mrs. Emma Rose Tom, 30, wife of a New York Chinese, is shown with her four-year-old daughter, Toy Yuk, whom she shot because she thought other persons were ridiculing the child's Oriental appearance. "I didn't want my little girl to suffer and be pushed around the way I have," Mrs. Tom told police. Toy Yuk died of her wound.

Race Entries

Suffolk Downs

FIRST RACE—Six furlongs:

Dreamer 113	Coronet Star 108
Virginia R 108	She's Got It 107
First Command 111	Cross Lu 109
Flight Along 106	Hurinow 115
Jolly Gremlin 113	Olio 113
Freedom Girl 110	Mel Cavano 103
John Q Public 113	Undertow 108
Seafare 118	Manihot 116

SECOND RACE—Six furlongs:

Master 108	Red Tag 114
The Prophet 114	Skim 108
Wonder Why 109	Tillerette 109
Ramsey 109	Retaliate 109
Beans Jr. 111	Beautiful Time 106
Gay Franka 104	Count Discover 111
Maruca 104	Mario's Pride 114

THIRD RACE—Five furlongs:

Posey Plus 110	Bertha Ann 107
Dick Glavin 118	Kitty Whiskers 118
War Stock 112	Lazy Pat 104
Quick Buck 109	Plastered 112
MacNally 102	Proud Sir 118
Midnight Rose 109	Margaret B 115

FOURTH RACE—Six furlongs:

Petition 117	Ackley 113
Super Boot 113	Bargain Buyer 110
Honor Student 113	Dainger Girl 103
Eternal Day 113	My Ruthie 104
Dulka 106	Analysis 113
Jack's Niece 109	Spring Tornado 113
Battle Born 113	Foster's Pride 111

FIFTH RACE—Six furlongs:

Fiesta 109	Waverley 113
Fire Song 106	Ripsnort 113
Celephane 103	Gay Moonbeam 112
Top Foot 116	Bold Knot 108
Miss Moonbeam 106	Rasco 111

SIXTH RACE—Mile and 70 yards:

Maxmar 113	Directoire 119
Outland 111	Cinder Foot 116
Seely 104	Vital Sun 106
Lex 108	Oom Paul 109
Tubby B 111	Hard Held 122
Easy Chance 118	

SEVENTH RACE—Mile and a sixteenth:

Pritty Watch 106	Gay Archer 111
Prince Consort 111	Sherwood 111
Burnt Pair 106	Brilliant Ray 108
Comedy Boy 114	Best Punch 117

EIGHTH RACE—Mile and a sixteenth:

Rosalu 112	Flares Durbar 115
M Longeine 110	Crazette 110
Ring Kay 115	Big And Bag 111
Enthraled 114	

NINTH RACE—Mile and a sixteenth:

Tarawa 113	Easy Spell 109
Hi Landing 104	Duke Reed 106
Signal Point 112	Red Law 111
Little Stick 112	Top Secret 111
Eternal Brief 102	Samba Serin 104
Scholarie 114	Air Gee 111
Two Day Air 111	Instanter 111
Geronimo 111	Cloud Chaser 107

First post 11 a.m.

Results At Suffolk Downs

First Race—

Portentous (Wilson)	$11.80	$6.80	$4.40
Cambridge Fair (Peres)		12.40	7.80
Can Double (Bone)			4.00

Second Race—

Scratched: Olio, Quick Cash, Elected, Bunty Imp.

Gay Duty (Madden)	$7.80	$4.80	$3.60
Tulkinghorn (Peres)		7.20	4.60
Roffie (Summers)			6.60

Third Race—

Bated Breath (Jones)	$9.00	$5.40	$3.40
Double Gift Py (Bone)		7.20	4.20
Miss Melias (Valdes)			2.80

Fourth Race—

Local Band (Peres)	$14.60	$6.80	$5.60
Dimit (Jones)		5.60	4.20
Lolling (Jenkins)			8.40

Fifth Race—

Eternal Road (Lawless)	$7.20	$4.00	$2.80
Miss Triumph (Catalano)		7.20	4.40
Regal (Clayton)			4.40

Scratched: Directoire, Cuore, Maxmar.

Sixth Race—

Mucho Mas (Jenkins)	$18.40	$7.80	$4.80
Blue Grip (Destesio)		6.80	4.80
Riskawhirl (Bauer)			5.30

Scratched: Red Anita, Tilenny, Directoire, Curore, Maxmar.

Golden Gate Results

First Race—

Chicken Delight (Shmr)	$31.50	$42.50	$8.00
Hi Shadow (Parnell)		47.30	31.50
Liseron (York)			8.40

Scratched: Pretty Leilani, Mr. Damion, Over Run, Mon Baiser.

Second Race—

Tonita (Moreno)	$5.70	$3.60	$3.10
Super Bomber (Yuetter)		4.60	3.40
Ynez (Glisson)			7.00

Scratched: Bright Angel, Gold Robbie.

Baseball Today

AMERICAN LEAGUE

	R.	H.	E.
Detroit	6	14	0
Philadelphia	1	7	2

Newhouser and Robinson; Shantz, Wyse (9) and Guerra.

	R.	H.	E.
Chicago	1	9	1
New York	3	10	1

Cain and Malone; Byrne and Berra.

	R.	H.	E.
Cleveland	9	9	1
Boston	11	13	2

Garcia, Bearden (1), Flores (4), Benton (6), Zoldak (8) and Hegan; Parnell, Papai (4) and Tebbets.

NATIONAL LEAGUE

	R.	H.	E.
Boston	10	12	0
Pittsburgh	6	13	1

Sain, Hogue (6) and Cooper; Dickson, Lombardi (1), Werle (2), Queen (9) and McCullough, Mueller (9).

	R.	H.	E.
Philadelphia	6	13	2
Chicago	2	10	0

Church, Konstanty (7) and Seminick; Rush, Lade (3), Voiselle (8), Hiller (9) and A. Walker.

Snead In Line To Break Many Golfing Marks

CHICAGO (AP) — Sammy Snead, the skilled slammer from White Sulphur Springs, W.Va., today was setting a pace which could establish all-time professional golf records in money-winning, Vardon Trophy average and Ryder Cup points.

Snead, who this coming week tries again to nail the one big title that has eluded him—the United States Open—currently leads in cash collecting with $20,728. As of June 8, 1945—the year Byron Nelson set the Professional Golfers' Association mark of $63,335—now-retired Nelson had won $15,018.

For 52 rounds this season, Snead has averaged a sizzling 68.96 strokes, compared with Ben Hogan's present Vardon Trophy record of 69.30, registered in 1948.

And in the Ryder Cup point department, Snead already had piled up 635½ points. That pace, by the cup point deadline in summer of 1951, would place Sammy far ahead of Lloyd Mangrum's 1949 record of 1,135.

Jimmy Demaret is runner-up to Snead in earnings with $13,691, also in Vardon competition with a 69.59 average, and in Ryder scoring with 402 2/3 points. Other money-winning leaders as announced by the Professional Golfers' Association were Jim Ferrier, $10,646; Cary Middlecoff, $10,070, and Jack Burke Jr., $9,187.

Tracks Cross Border

ATHENS (Reuter) — Greece and Yugoslavia have linked the railroad track across their frontiers to renew rail communications after their long political isolation.

Barbara Ann In Auto Crash

HOLLYWOOD (AP)—Ice skating star Barbara Ann Scott, 22, was shaken up in an automobile collision Friday night, but was able to take her usual part in her ice skating show.

The passenger in the other car, Carl Augustine, 35, suffered a possible hip fracture.

Miss Scott was riding with her mother, Mrs. Mary Clyde Scott, in a car driven by Janet Falkner, 24, the skater's traveling companion. Mrs. Scott and Miss Falkner were also bruised slightly. Driver of the other car, George Valachos, 36, was treated for cuts and bruises.

Child In Pond Near Death As Revival Tried

Saanich fire department inhalator crew was battling to save the life of a small girl at press time this afternoon.

The child was swimming with young friends in a pond at the end of Ivor Road off the old B.C.E.R. rightaway.

She is believed to have suffered a cramp.

Latest reports said a doctor was being rushed to the scene by municipal police.

Aged Man Asks For Policeman Is Shot Dead

NEW YORK (AP)—An elderly exporter was shot to death as he sat on a Bronx park-bench today a few seconds after he calmly asked a passing motorist:

"Will you please get me a policeman?"

Police identified the victim as Martin Openshaw, about 70, and sought a tall dark young men as the slayer.

The witnesses of the O'Brien Square shooting said this is what happened:

The unidentified young man, about 21, stood with one foot on the park-bench, talking with Openshaw.

A passing car stopped for a traffic light. Openshaw turned toward the driver and asked for a policeman.

The young man jerked a pistol from his pocket. He fired four times at Openshaw, wounding him in the chest and arm.

Openshaw crumpled to the pavement. "Catch him! Catch him!" he gasped before he died.

The man with the gun hesitated, peeked down at his victim, then ran and disappeared around a corner.

Police searched the exporter's office and home in the hope of learning the motive.

Budge Patty Wins French Tennis Title

PARIS (CP)—Budge Patty of Los Angeles today won the title in the French international hard courts tennis tournament here, defeating Jaroslav Drobny of Egypt in a five-set struggle.

Patty outlasted the former Czech player 6-1, 6-2, 3-6, 5-7, 7-5 in the men's singles.

Earlier, Doris Hart of Jacksonville, Fla., downed Patricia Todd of La Jolla, Calif., in the finals of the women's singles. Miss Hart won 6-4, 4-6, 6-2.

Amerasia Conference

Senator Millard Tydings (right), chairman of the Senate Foreign Relations Subcommittee probing Communist activity in the State Department, confers with two F.B.I. officials who testified on the Amerasia stolen documents case. The F.B.I. men are Louis B. Nichols (left), assistant F.B.I. director, and Milton Ladd, assistant to J. Edgar Hoover.

Galveston Under Water From Tropical Rainfall

No Danger To Life But Texas Resort City Paralyzed; 80,000 Persons Pent In Homes

GALVESTON, Texas (AP) — Torrential rain flooded this island resort city today.

Water stood 3½ feet deep in the business section at midmorning after a tropical-type storm dumped 13 inches of rain on the city's western edge in nine hours. Downtown rainfall was lighter—7.7 inches.

There apparently was no danger to life, although most of Galveston's estimated 80,000 people were marooned at home.

Thunder claps like major explosions kept the city awake throughthe night, winds up to 38 miles per hour whipped the rain deluge.

The downpour began about midnight.

By 9.30 a.m. (C.S.T.) the rain had stopped though thick, black clouds blanketed the coast. The airport weather bureau reported rain there totalled just over 13 inches when the fall ceased.

Storm sewers were unable to carry off the deluge, which flooded into ground floors of business houses and residences alike. Many stores did not open for business because employees were unable to get to work. All city buses and private cars were stopped by the high water.

Tom Mulvany of the Galveston Morning News, telephoned from his home:

"There's no distress, no danger to life. It's just that we're waterbound. Every house is surrounded by a moat. There's nothing to do but wait for the water to drain off."

The city is virtually flat, providing little gravity pull to clear the water away.

"In the residential areas the water is from front porch to front porch across streets."

The rainstorm was a continuation of the deluge which flooded Brownsville at Texas' southern tip Friday, and dumped heavy rain on other Texas coastal points.

Homes at Brownsville on the Rio Grande were flooded by a 7.52-inch downpour. The deluge was the third heaviest normal-weather rainfall in the city's history.

A hurricane and flood at Galveston on Sept. 8 and 9, 1900, killed 5,000 to 7,000 people—the toll was never accurately computed, since then a great seawall has been erected.

WEATHERMAN SAYS

Don't Look Now But Clouds Coming Soon

Don't be too disappointed if you aren't able to get that suntan — or sunburn — you'd been hoping for this week-end.

Although the temperature reached a comfortable 78 Friday and 75 was predicted for today, the weatherman is forecasting arrival of clouds tonight, with more clouds and cooler temperatures Sunday.

The expected high for Sunday is a shivering 65.

People who are fortunate enough to be having a long week-end will just have to hope for the best for Monday. The weatherman isn't offering any predictions for that far ahead.

Friday's 78 degrees was a long way off the record temperature set for June. Back in 1925, on June 25, the mercury soared to a torrid 95.

On June 7, 1948, 84 degrees were recorded and on June 30, 1942, 92 was the high for the month.

However, there are 27 days left in the month and the weatherman says bigger and better "heat waves" may be on the way.

U.P. Strike Ends

NEW YORK (AP)—A 33-day strike by teletype operators against the United Press was settled Friday on the basis of a $2.21-a-week general wage increase. The Commercial Telegraphers' Union (A.F.L.) agreed to send its 265 striking operators and maintenance men back to work at midnight Saturday.

3 Years' Work By Vets Goes Up In Flames

Raging flames today swept through a section of Butcher Brothers' Auto Court on West Saanich Road destroying three joined bungalows.

Damage is estimated between $10,000 and $12,000.

None of the guests were in the houses when the fire broke out shortly before 10.

The fire is believed to have started in the boiler room of the court.

The grocery store near the bungalows was saved.

Saanich firemen were alerted at 9.54 and were quickly on the scene.

The Elk Lake hall responding with a pumper and a 1,000-gallon tank truck used to supply water for rural blazes.

DRAIN WELLS

Firemen soon exhausted the water supply. Pumps were moved to three wells which were dry by the time tank truck returned after being refilled.

Firemen were still pouring water on the smoldering ruins at noon.

The fire was a bad blow for the owners, R. D. and N. S. Butcher, the latter an overseas veteran with the P.P.C.L.I. in the Second World War.

It had taken three years to hew the lumber out of raw logs on the site to build the store and bungalows.

Ouly about $2,000 insurance was carried.

One cabin was occupied by newlyweds Mr. and Mrs. Arthur Hafer. They were married about a month ago.

Occupants of another were Mr. and Mrs. J. A. McIldoon.

Furnishings and property of both couples were burned.

The third cabin had been rented by a man but he had not taken possession.

Mrs. Hafer had just emerged from her cabin with her husband's pay—he had been paid Friday—when the fire started. Hafer is employed by Butler Bros., and McIldoon by the firm of McIntyre and Harding.

Pearson Plans Talk To House On Pact Moves

OTTAWA (CP) — The Commons is expected to be brought up to date on the latest Atlantic Pact developments Monday when External Affairs Minister Pearson is scheduled to make a statement in the House on the recent Atlantic Pact Foreign Ministers meetings in London.

The minister indicated in the House Thursday following his return from the United Kingdom that he might also deal with the Commonwealth Economic Conference at Sydney, Australia.

Both meetings took place in May.

Mr. Pearson probably will outline to the House plans made at the London meeting for the greater integration of the 12 Atlantic Pact nations.

It is not considered likely, however, that he will have any startling military disclosures to make. The London talks dealt mainly with closer economic integration of the Atlantic Pact powers and it is believed that Mr. Pearson will deal largely with this aspect of the discussions.

Although the foreign ministers also discussed military aspects of the pact, defence chiefs did not take part in the discussion, indicating that military plans took a minor role.

In any event it is taken for granted that the Minister would give only a broad outline of any defence measures under discussion.

Detailed pact defence plans, like those of individual nations, are a closely-guarded secret since their disclosure would defeat the whole purpose for which they were drafted.

O.C. Cricket

LONDON (Reuter)—Jeff Stollmeyer and Allan Rae, who will probably be the West Indies' opening batsmen in the first cricket test against England next week, today made the best first-wicket partnership of the tour on the same Manchester ground against Lancashire.

They hit 204 runs in 230 minutes before being separated. At the close, the West Indies eleven was in a commanding position with 244 runs scored and six wickets to fall. Rae scored 114 runs and Stollmeyer 83.

Close of play scores:

West Indies 344 for four; Lancashire to bat (non-county match).

Leicestershire 139; Cambridge University 153 for three (non-county match).

Kent 238; Middlesex 70 for two.

Gloucestershire 399 for two; Nottinghamshire to bat.

Northamptonshire 220; Worcestershire 112 for three.

Warwickshire 335; Essex 40 for three.

Glamorgan 308; Somerset 15 for one.

Sussex 118; Hampshire 155 for five.

Derbyshire 289; Yorkshire to bat.

Eureka, Calif., Rocked

EUREKA, Calif. (AP) — A sharp earthquake jolted Eureka at 10.30 o'clock Friday night.

There was no report of damage.

The quake apparently centred off the Humboldt County coast, west of Ferndale.

Germans Seize Soviet Barges

BERLIN (AP)—West German police seized 11 Soviet zone barges today as hostages in the row with the Russians over canal traffic.

The Russians are holding up 70 western barges on the pretext of searching for contraband.

West Berlin canal authorities said they would hold the 11 eastern ships until the Russians permit the water supply line to resume normal schedule.

Visas To Italy Now Unnecessary

Canadian citizens planning to go to Italy this year will no longer be required to obtain a visa.

The Italian embassy has notified Italo Rader, Italian consul in Vancouver, that the visa would be eliminated after June 1.

This will be of assistance to the large number of travelers planning to visit Rome for the Roman Catholic Holy Year this year.

FOUR STAR FINAL

Restrictions On Watering In Oak Bay

Dry spell of the past few days has brought sprinkling restrictions to Oak Bay, effective immediately until further notice.

Municipal engineer A. S. G. Musgrave said higher points in the municipality have been without water at different times in the last day or two, and the restrictions have become essential.

Odd-numbered houses can water on Tuesdays, Thursdays and Saturdays; even-numbered dwellings on Mondays, Wednesdays and Fridays.

There are no restrictions on Sundays.

FIXED SYSTEMS

Fixed sprinkling systems embedded in lawns and gardens must not be used at any time between 5 and 9 in the evening.

Restrictions do not apply between 10 at night and 6 in the morning.

Larger mains recently put in forestalled imposing of watering restrictions in the municipality. A second large main which eventually will link with the city's system is expected to alleviate the situation in future years.

Restrictions have been in effect in Saanich for more than three weeks.

No restrictions are anticipated in the city or Esquimalt. The latter municipality's water system is part of the city's, and Esquimalt is not metered separately as is the case in Oak Bay and Saanich.

Rodeo Queen

High school student Barbara Cook, 16, will reign as queen over the 1950 Livermore, Calif., Rodeo. The rodeo, claimed to be the world's fastest, runs June 10 and 11. —(NEA Telephoto)

Apologizes For Mile In 4.07

COMPTON, Calif. (AP) — A loose-jointed Swede who apologized for running one of the fastest outdoor miles on record Friday night highlighted the 11th annual Compton Invitational track and field meet.

He is Lennart Strand, and despite the cold country from which he came, he found the brisk night here a little too cool for his liking.

It was 59 degrees as he ran three Americans into the ground, but Strand said he prefers it about 65. He apologized for his time of 4 minutes, 7.3 seconds, saying he hoped, in his only scheduled appearance in this country, to clock 4.04.

It still was the fastest mile ever run on the west coast, but was two seconds behind the American record set seven years ago by a fellow countryman, Gunder Haegg. Haegg also holds the world mark of 4.01.4.